

Chapter Ten

Minnesota Elections

Minnesota Election Results History

 Voter Turnout Since 1950.....474

 Gubernatorial Election Results Since 1857.....476

 Presidential Election Results Since 1860.....481

Minnesota Election Results 2012

 Special Primary and Special Election Results Since Last Edition.....484

 August 14, 2012, State Primary.....499

 November 6, 2012, State General Election.....506

 2012 Minnesota Presidential Electors.....507

 Precinct-level Results.....517

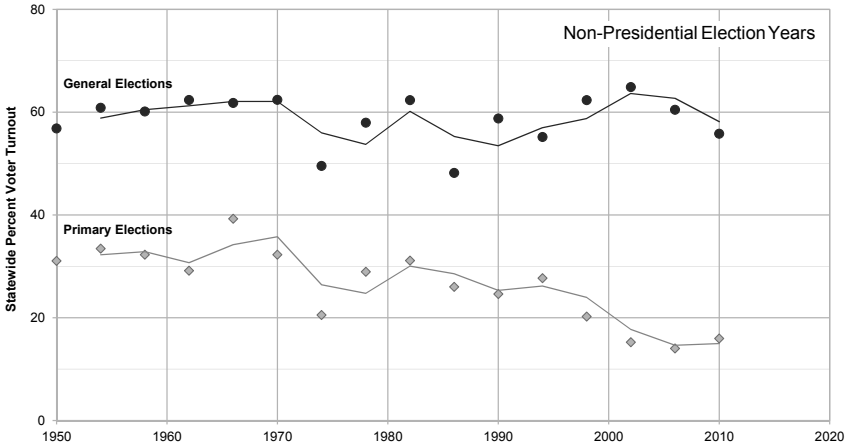
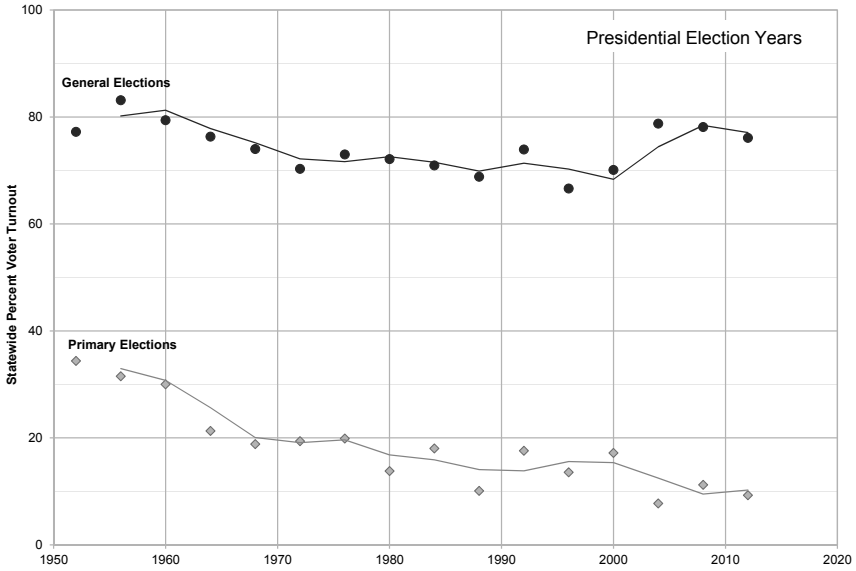

Image provided by the Minnesota Historical Society

In 1920, Minneapolis women in a downtown precinct vote for the first time in a presidential election.

Chapter Ten Minnesota Elections

Voter Turnout



Note: Trendlines are based on moving averages for consecutive similar elections.

Minnesota Elections Chapter Ten

MINNESOTA STATE PRIMARY STATISTICS 1950 – 2012

<u>YEAR</u>	<u># of ELIGIBLE VOTERS*</u>	<u># WHO VOTED</u>	<u>% OF QUALIFIED WHO VOTED</u>	<u># OF VOTERS REGISTERING ON ELECTION DAY</u>	<u>% OF VOTERS REGISTERING ON ELECTION DAY</u>
1950	1,879,000	583,617	31.06		
1952	1,899,000	652,825	34.38		
1954	1,920,000	641,906	33.43		
1956	1,940,000	611,197	31.51		
1958	1,960,000	632,240	32.26		
1960	1,987,000	596,272	29.16		
1962	2,033,000	592,719	29.15		
1964	2,078,000	442,642	21.30		
1966	2,124,000	833,530	39.24		
1968	2,170,000	408,541	18.83		
1970	2,226,000	718,079	32.26		
1972	2,523,000	489,298	19.39		
1974	2,617,000	537,284	20.53	131,724	24.52
1976	2,710,000	538,382	19.87	66,557	12.36
1978	2,804,000	811,581	28.94	90,219	11.12
1980	2,882,406	397,145	13.78	34,215	8.62
1982	2,943,169	915,180	31.10	90,048	9.84
1984	2,982,015	537,342	18.02	47,218	8.79
1986	3,024,070	786,230	26.00	76,531	9.73
1988	3,087,194	311,145	10.08	21,470	6.90
1990	3,136,830	771,850	24.61	53,462	6.93
1992	3,187,255	560,659	17.59	35,967	6.42
1994	3,253,779	901,002	27.69	72,108	8.00
1996	3,319,509	450,120	13.56	27,542	6.12
1998	3,378,089	683,433	20.23	47,940	7.01
2000	3,506,432	602,690	17.19	42,943	7.13
2002	3,518,184	535,972	15.23	35,798	6.68
2004	3,609,185	279,132	7.73	20,438	7.32
2006	3,667,707	514,373	14.02	36,503	7.10
2008	3,740,142	419,474	11.22	24,700	5.89
2010	3,804,746	606,394	15.94	39,669	6.54
2012	3,876,752	359,682	9.28	17,975	5.00

MINNESOTA PRESIDENTIAL PRIMARY STATISTICS 1916 – 1992

1916		121,552			
1952	1,899,000	426,498	22.46		
1956	1,940,000	640,328	33.01		
1992	3,247,000	338,995	10.44	21,162	6.24

MINNESOTA GENERAL ELECTION STATISTICS 1950 – 2012

1950	1,879,000	1,067,967	56.84		
1952	1,899,000	1,466,326	77.22		
1954	1,920,000	1,168,101	60.84		
1956	1,940,000	1,613,138	83.15		
1958	1,960,000	1,178,173	60.11		
1960	1,987,000	1,577,509	79.39		
1962	2,033,000	1,267,502	62.35		
1964	2,078,000	1,586,173	76.33		
1966	2,124,000	1,312,288	61.78		
1968	2,170,000	1,606,307	74.02		
1970	2,226,000	1,388,525	62.38		
1972	2,523,000	1,773,838	70.31		
1974	2,617,000	1,296,209	49.53	260,812	20.12
1976	2,710,000	1,978,590	73.01	454,147	22.95
1978	2,804,000	1,624,911	57.95	208,985	12.86
1980	2,882,406	2,079,411	72.14	433,567	20.85
1982	2,943,169	1,834,737	62.34	238,979	13.03
1984	2,982,015	2,115,317	70.94	344,157	16.27
1986	3,024,070	1,456,579	48.17	137,864	9.47
1988	3,087,194	2,125,119	68.84	364,625	17.16
1990	3,136,830	1,843,104	58.76	208,625	11.32
1992	3,187,255	2,355,796	73.91	427,639	18.15
1994	3,253,779	1,794,618	55.15	179,360	9.99
1996	3,319,509	2,211,161	66.61	337,297	15.25
1998	3,378,089	2,105,984	62.34	332,540	15.79
2000	3,506,432	2,458,303	70.11	464,155	18.88
2002	3,518,184	2,282,860	64.89	342,978	15.02
2004	3,609,185	2,842,912	78.77	581,904	20.47
2006	3,667,707	2,217,818	60.47	292,168	13.17
2008	3,740,142	2,921,498	78.11	542,257	18.56
2010	3,804,746	2,123,369	55.81	227,857	10.73
2012	3,876,752	2,950,780	76.11	527,867	17.89

NOTE: 1950-1978 data from Curtis Gans of the Center for the Study of American Electorate
1980-2012 data from Dr. Michael McDonald of George Mason University

Chapter Ten Minnesota Elections

MINNESOTA VOTE FOR GOVERNOR SINCE 1857

KEY TO PARTY ABBREVIATIONS:

A:	Alliance	L:	Libertarian
AM:	American Party of Minnesota	M-Pop:	Midroad-Populist
Am:	American	N:	National
C:	Communist	NRA:	Nutritional Rights Alliance
CP:	Constitution Party	Peo:	People's
D:	Democratic	PO:	Public Ownership
DFL:	Democratic-Farmer-Labor	Pro:	Prohibition
D-Peo:	Democratic People's	Prog:	Progressive
ER:	EarthRIGHT	Q:	Quit Raising Taxes
FL:	Farmer-Labor	R:	Republican
G:	Greenback	RP:	Reform Party
GPM:	Green Party Minnesota	S:	Socialist
GRP:	Grassroots	SA:	Savings Account
HG:	Honest Government 87	SD:	Socialist Democrat
IP:	Independence Party	SIn:	Socialist Industrial
I:	Independent	SL:	Socialist Labor
In:	Industrial	SW:	Socialist Workers
InG:	Industrial Government	SWP:	Socialist Workers Party
InGSL:	Industrial Government (Socialist Labor)	TPC:	The People's Champion
InL:	Industrial Labor	WC:	Workers Communist
IR:	Independent-Republican		

1857

Henry H. Sibley (D).....	17,790
Alexander Ramsey (R)	<u>17,550</u>
	35,340

1859

Alexander Ramsey (R)	21,335
George L. Becker (D)	<u>17,582</u>
	38,917

1861

Alexander Ramsey (R)	16,274
E. O. Hamblin (D)	<u>10,448</u>
	26,722

1863

Stephen Miller (R)	19,628
Henry T. Welles (D)	<u>12,739</u>
	32,367

1865

William R. Marshall (R)	17,318
Henry M. Rice (D)	<u>13,842</u>
	31,160

1867

William R. Marshall (R).....	34,874
Charles E. Flandrau (D).....	<u>29,502</u>
	64,376

1869

Horace Austin (R)	27,348
George L. Otis (D).....	25,401
Daniel Cobb (Pro).....	<u>1,764</u>
	54,513

1871

Horace Austin (R).....	46,950
Winthrop Young (D)	30,376
Samuel Mayall (Pro).....	<u>846</u>
	78,172

1873

Cushman K. Davis (R).....	40,741
Ara Barton (D).....	35,245
Samuel Mayall (Pro)	<u>1,036</u>
	77,022

1875

John S. Pillsbury (R).....	47,073
D. L. Buell (D).....	35,275
R. F. Humiston (Pro)	<u>1,589</u>
	83,937

1877

John S. Pillsbury (R).....	57,071
William L. Banning (D).....	39,147
William Meigher (G).....	2,396
Austin Willey (Pro).....	<u>1,421</u>
	100,035

1879

John S. Pillsbury (R).....	57,524
Edmund Rice (D).....	41,524
William Meigher (G)	4,264
W. W. Satterlee (Pro)	<u>2,868</u>
	106,180

1881
 Lucius F. Hubbard (R).....65,025
 Richard W. Johnson (D).....37,168
 C. H. Roberts (G).....2,676
 Isaac C. Searns (Pro).....708
105,577

1883
 Lucius F. Hubbard (R).....72,462
 Adolph Biermann (D).....58,251
 Charles E. Holt (Pro).....4,924
135,637

1886
 Andrew R. McGill (R).....107,064
 Albert Ames (D).....104,464
 James E. Childs (Pro).....9,030
220,558

1888
 William R. Merriam (R).....134,355
 Eugene M. Wilson (D).....110,251
 Hugh Harrison (Pro).....17,026
261,632

1890
 William R. Merriam (R).....88,111
 Thomas Wilson (D).....85,844
 Sidney M. Owen (A).....58,513
 James P. Pinkham (Pro).....8,424
240,892

1892
 Knute Nelson (R).....109,220
 Daniel W. Lawler (D).....94,600
 Ignatius Donnelly (Peo).....39,862
 William J. Dean (Pro).....12,239
255,921

1894
 Knute Nelson (R).....147,943
 Sidney M. Owen (Peo).....87,890
 George L. Becker (D).....53,584
 Hans S. Hilleboe (Pro).....6,832
296,249

1896
 David M. Clough (R).....165,806
 John Lind (D-Peo).....162,254
 William J. Dean (Pro).....5,154
 A. A. Ames (I).....2,890
 W. B. Hammond (S).....1,125
337,229

1898
 John Lind (D-Peo).....131,980
 William H. Eustis (R).....111,796
 George W. Higgins (Pro).....5,299
 Lionel C. Long (M-Pop).....1,802
 William B. Hammond (SL).....1,685
252,562

1900
 Samuel R. VanSant (R).....152,905
 John Lind (D-Peo).....150,651
 Bernt B. Haugan (Pro).....5,430
 Thomas H. Lucas (SD).....3,546
 Edward Kriz (SL).....886
 Sylvester M. Fairchild (M-Pop).....763
314,181

1902
 Samuel R. VanSant (R).....155,849
 Leonard A. Rosing (D).....99,362
 Charles Scanlon (Pro).....5,765
 Thomas J. Meighen (Peo).....4,821
 Thomas VanLear (SL).....2,570
 Jay E. Nash (S).....2,521
270,888

1904
 John A. Johnson (D).....147,992
 Robert C. Dunn (R).....140,130
 Charles W. Dorsett (Pro).....7,577
 Jay E. Nash (PO).....5,810
 A. W. M. Anderson (SL).....2,293
303,802

1906
 John A. Johnson (D).....168,480
 A. L. Cole (R).....96,162
 Charles W. Dorsett (Pro).....7,223
 O. E. Loftus (PO).....4,646
276,511

1908
 John A. Johnson (D).....175,136
 Jacob F. Jacobson (R).....147,997
 George D. Haggard (Pro).....7,024
 Beecher Moore (PO).....6,516
 William W. Allen (I).....593
337,266

1910
 Adolph O. Eberhart (R).....164,185
 James Gray (D).....103,779
 George E. Barrett (PO).....11,173
 J. F. Heiberg (Pro).....8,959
 C. W. Brandborg (SL).....6,510
294,606

1912
 Adolph O. Eberhart (R).....129,688
 Peter M. Ringdahl (D).....99,659
 Paul V. Collins (Prog).....33,455
 Engebret E. Lobeck (Pro).....29,876
 David Morgan (PO).....25,769
318,447

Chapter Ten Minnesota Elections

1914

Winfield S. Hammond (D)	156,304
William E. Lee (R)	143,730
Willis G. Calderwood (Pro)	18,582
Thomas J. Lewis (S)	17,225
Herbert Johnson (InL)	3,861
Hugh T. Halbert (Prog)	<u>3,553</u>

343,255

1916

J. A. A. Burnquist (R)	245,841
Thomas P. Dwyer (D)	93,112
J. O. Bentall (S)	26,306
Thomas J. Anderson (Pro)	19,884
John P. Johnson (InL)	<u>5,476</u>

390,619

1918

J. A. A. Burnquist (R)	166,515
David H. Evans (FL)	111,948
Fred E. Wheaton (D)	76,793
L. P. Berot (S)	7,794
Olaf O. Stageberg (N)	<u>6,648</u>

369,698

1920

Jacob A. O. Preus (R)	415,805
Henrik Shipstead (I)	281,402
L. C. Hodgson (D)	81,293
Peter J. Sampson (S)	<u>5,124</u>

783,624

1922

Jacob A. O. Preus (R)	309,756
Magnus Johnson (FL)	295,479
Edward Indrehus (D)	<u>79,903</u>

685,138

1924

Theodore Christianson (R)	406,692
Floyd B. Olson (FL)	366,029
Carlos Avery (D)	49,353
Michael Ferch (Pro)	9,052
Oscar Anderson (Sin)	<u>3,876</u>

835,002

1926

Theodore Christianson (R)	395,779
Magnus Johnson (FL)	266,845
Alfred Jaques (D)	<u>38,008</u>

700,632

1928

Theodore Christianson (R)	549,857
Ernest Lundeen (FL)	227,193
Andrew Nelson (D)	213,734
J. O. Bentall (WC)	5,760
Harris A. Brandborg (In)	<u>3,279</u>

999,823

1930

Floyd B. Olson (FL)	473,154
Raymond P. Chase (R)	289,528
Edward Indrehus (D)	29,109
Karl Reeve (C)	<u>5,594</u>

797,385

1932

Floyd B. Olson (FL)	522,438
Earle Brown (R)	334,081
John E. Regan (D)	169,859
William Schneiderman (C)	4,807
John P. Johnson (In)	<u>1,824</u>

1,033,009

1934

Floyd B. Olson (FL)	468,812
Martin A. Nelson (R)	396,359
John E. Regan (D)	176,928
Arthur C. Townley (I)	4,454
Samuel K. Davis (C)	<u>4,334</u>

1,050,887

1936

Elmer A. Benson (FL)	680,342
Martin A. Nelson (R)	431,841
Earl Stewart (In)	<u>7,996</u>

1,120,179

1938

Harold E. Stassen (R)	678,839
Elmer A. Benson (FL)	387,263
Thomas Gallagher (D)	65,875
John William Castle (In)	899

1,132,876

1940

Harold E. Stassen (R)	654,886
Hjalmer Petersen (FL)	459,609
Edward Murphy (D)	140,021
John William Castle (In)	<u>3,175</u>

1,257,491

1942

Harold E. Stassen (R)	409,800
Hjalmer Petersen (FL)	299,917
John D. Sullivan (D)	75,151
Martin Mackie (C)	5,082
Harris A. Brandborg (InG)	<u>4,278</u>

794,228

1944

Edward J. Thye (R)	701,185
Byron G. Allen (DFL)	430,132
Gerald M. York (InG)	<u>7,151</u>

1,138,468

1946

Luther W. Youngdahl (R)	519,067
Harold H. Barker (DFL)	349,565
Rudolph Gustafson (InGSL)	<u>11,716</u>

880,348

1948

Luther W. Youngdahl (R).....	643,572
Charles L. Halsted (DFL).....	545,766
Orville E. Olson (Pro).....	14,950
Rudolph Gustafson (InGSL).....	<u>6,598</u>
	1,210,886

1950

Luther W. Youngdahl (R).....	635,800
Harry H. Peterson (DFL).....	400,637
Vernon G. Campbell (InGSL).....	<u>10,195</u>
	1,046,632

1952

C. Elmer Anderson (R).....	785,125
Orville L. Freeman (DFL).....	624,480
Martin Fredrickson (Prog).....	5,227
Eldrid H. Bauers (InGSL).....	<u>4,037</u>
	1,418,869

1954

Orville L. Freeman (DFL).....	607,099
C. Elmer Anderson (R).....	538,865
Ross Schelin (InG).....	<u>5,453</u>
	1,151,417

1956

Orville L. Freeman (DFL).....	731,180
Ancher Nelsen (R).....	685,196
Rudolph Gustafson (InG).....	<u>5,785</u>
	1,422,161

1958

Orville L. Freeman (DFL).....	658,326
George MacKinnon (R).....	490,731
Arne Anderson (InG).....	<u>10,858</u>
	1,159,915

1960

Elmer L. Andersen (R).....	783,813
Orville L. Freeman (DFL).....	760,934
Rudolph Gustafson (InG).....	<u>5,518</u>
	1,550,265

1962

Karl F. Rolvaag (DFL).....	619,842
Elmer L. Andersen (R).....	619,751
William Braatz (InG).....	<u>7,234</u>
	1,246,827

1966

Harold LeVander (R).....	680,593
Karl F. Rolvaag (DFL).....	607,943
Kenneth Sachs (InG).....	<u>6,522</u>
	1,295,058

1970

Wendell R. Anderson (DFL).....	737,921
Douglas M. Head (R).....	621,780
Karl Heck (InG).....	4,781
Jack Kirkham (write-in votes).....	<u>961</u>
	1,365,443

1974

Wendell R. Anderson (DFL).....	786,787
John W. Johnson (R).....	367,722
James G. Miles (I).....	60,150
Harry M. Pool (Am).....	20,454
Jane VanDeusen (SW).....	9,232
Erwin Marquit (C).....	3,570
Genevieve Gunderson (InG).....	2,720
Richard R. Kleinow (L).....	<u>2,115</u>
	1,252,750

1978

Al Quie (IR).....	830,019
Rudy Perpich (DFL).....	718,244
Richard Pedersen (AM).....	21,058
Jill Lakowske (SW).....	6,287
Tom McDonald (HG).....	4,254
Robin E. Miller (L).....	3,689
Edwin C. Pommerening (SA).....	<u>2,043</u>
	1,585,594

1982

Rudy Perpich (DFL).....	1,049,104
Wheelock Whitney (IR).....	711,796
Kathy Wheeler (SW).....	10,332
Tom McDonald (HG).....	7,984
Franklin Haws (L).....	<u>6,323</u>
	1,785,539

1986

Rudy Perpich (DFL).....	790,138
Cal R. Ludeman (IR).....	606,755
W. Z. Brust (WLP).....	4,208
Joseph A. Rohner III (L).....	3,852
Tom Jaax (SWP).....	<u>3,151</u>
	1,408,104

1990

Arne Carlson (IR).....	895,988
Rudy Perpich (DFL).....	836,218
Heart Warrior Chosa (ER).....	21,139
Ross S. Culverhouse (GRP).....	17,176
Jon Grunseth (IR).....	10,941
Wendy Lyons (SW).....	<u>6,701</u>
	1,788,163

1994

Arne Carlson (IR).....	1,094,165
John Marty (DFL).....	589,344
Will Shetterly (GRP).....	20,785
Eric Olson (L).....	15,467
Leslie Davis (NRA).....	4,611
Jon Hillson (SWP).....	<u>3,022</u>
	1,727,394

Chapter Ten Minnesota Elections

1998

Jesse Ventura (RP)	773,713
Norm Coleman (R)	717,350
Hubert Humphrey III (DFL)	587,528
Ken Pentel (GPM)	7,034
Frank Germann (L)	1,932
Chris Wright (GRP)	1,727
Fancy Ray McCloney (TPC)	919
Thomas Fiske (SWP)	<u>787</u>
	2,090,990

2002

Tim Pawlenty (R)	999,473
Roger D. Moe (DFL)	821,268
Timothy J. (Tim) Penny (IP)	364,534
Ken Pentel (GPM)	50,589
Booker T. Hodges IV (I)	9,698
Kari J. Sachs (SWP)	3,026
Lawrence Michael Aeshliman (CP)	<u>2,537</u>
	2,251,125

2006

Tim Pawlenty (R)	1,028,568
Mike Hatch (DFL)	1,007,460
Peter Hutchinson (IP)	141,735
Ken Pentel (GPM)	10,800
Walt E. Brown (Q)	9,649
Leslie Davis (AM)	<u>3,776</u>
	2,191,296

2010

Mark Dayton (DFL)	919,232
Tom Emmer (R)	910,462
Tom Horner (IP)	251,487
Farheen Hakeem (GP)	6,188
Ken Pentel (EDP)	6,180
Chris Wright (GR)	7,516
Linda S. Eno (TRP)	<u>4,092</u>
	2,105,157

~ Voting in Minnesota ~

Foreign-born Germans and the Election of 1860

In 1860, Minnesota had the most liberal law for enfranchisement of immigrants of all Midwestern states, allowing foreign-born residents to vote four months after applying for citizenship.

Garnering the immigrant vote — especially the German vote — would be crucial for both major political parties. According to the 1860 U.S. Census, the foreign-born German population in Minnesota was 23,309 or 15.8 percent of the population. In that year, the state's white population totaled 169,395, and the number of eligible voters (males over age 20) was 38, 183. This meant that one in seven voters was a foreign-born German.

When the votes of the 1860 election were counted, Minnesota had returned four electoral votes for the Republican candidate Lincoln. The results showed 22,069 votes for Abraham Lincoln and 11,920 for Stephen Douglas. While impossible to precisely determine how the German population voted, where data is available and where the Germans amounted to more than one-half the population, they overwhelmingly supported Lincoln.

Source: *The Election of 1860 and the Germans in Minnesota*, Hildegaard Binder Johnson, Minnesota Historical Society Collections

MINNESOTA VOTE FOR PRESIDENT SINCE 1860

Key to Party Abbreviations

AC: Anderson Coalition	L: Libertarian
AM: American Party of Minnesota	MCP: McCarthy '76 Principle
Am: American Party	M-Pop: Midroad-Populist
AP: American Populist	MnPeo: Minnesota People's
BL: Better Life	MnProg: Minnesota Progressive
C: Communist	MnT: Minnesota Taxpayers
Cit: Citizens	NA: New Alliance
CF: Christian Freedom	NER: National Economic Recovery
CP: Constitution Party	NGD: National Gold Democratic
CG: Constitutional Government	NL: Natural Law
D: Democratic	P&F: Peace and Freedom
DFL: Democratic-Farmer-Labor	Peo: People's
D-Peo: Democratic People's	PO: Public Ownership
DSF: Democratic Southern Faction	Pro: Prohibition
EDP: Ecology Democracy Party	Prog: Progressive
FIV: For Independent Voters	Q: Constitution Party
FL: Farmer-Labor	R: Republican
G: Greenback	RP: Reform
GP: Green Party	RPM: Reform Party Minnesota
GL: Greenback Labor	S: Socialist
GPM: Green Party Minnesota	SD: Socialist Democrat
GR: Grass Roots	SE: Socialist Equality
GRP: Grassroots Party	SI: Socialist Industrial
I: Independent	SL: Socialist Labor
IDB: International Development Bank	S&L: Socialism and Liberation
IER: Independents for Economic Recovery	SW: Socialist Workers
IG: Independent Grassroots	TRP: The Resource Party
In: Industrial	U: Union
InG: Industrial Government	UL: Union Labor
InL: Industrial Labor	UST: U.S. Taxpayers
IP: Independence Party	WC: Workers Communist
IR: Independent-Republican	WL: Workers League
J: Justice	WW: Workers World

1860

Abraham Lincoln (R)	22,069
Stephen A. Douglas (D)	11,920
John C. Breckenridge (DSF)	<u>748</u>
	34,737

1864

Abraham Lincoln (R)	25,055
George B. McClellan (D)	<u>17,367</u>
	42,422

1868

Ulysses S. Grant (R)	43,722
Horatio Seymour (D)	<u>28,096</u>
	71,818

1872

Ulysses S. Grant (R)	55,708
Horace Greeley (D)	<u>35,211</u>
	90,919

1876

Rutherford B. Hayes (R)	72,955
Samuel J. Tilden (D)	48,587
Peter Cooper (G)	2,389
Green Clay Smith (Pro)	<u>144</u>
	124,075

1880

James A. Garfield (R)	93,902
Winfield S. Hancock (D)	53,315
James B. Weaver (GL)	3,267
Neal Dow (Pro)	<u>286</u>
	150,770

1884

James G. Blaine (R)	111,685
S. Grover Cleveland (D)	70,065
John P. St. John (Pro)	4,684
Benjamin F. Butler (G)	<u>3,583</u>
	190,017

1888

Benjamin H. Harrison (R)	142,492
S. Grover Cleveland (D)	104,385
Clinton B. Fisk (Pro)	15,311
Alson J. Streeter (UL)	<u>1,097</u>
	263,285

1892

Benjamin H. Harrison (R)	122,823
James B. Weaver (Fusion Electors)	<u>107,077</u>
S. Grover Cleveland (D)	100,920
James B. Weaver (Peo)	29,313
John Bidwell (Pro)	<u>14,182</u>
	374,315

Chapter Ten
Minnesota Elections

Chapter Ten Minnesota Elections

1896

William McKinley (R)	193,503
William J. Bryan (D-Peo)	130,735
Joshua Levering (Pro)	4,339
John M. Palmer (NGD)	3,222
Charles H. Machett (SL)	<u>954</u>
	332,753

1900

William McKinley (R)	190,461
William J. Bryan (D-Peo)	112,901
John G. Wooley (Pro)	8,555
Eugene V. Debs (SD)	3,065
Joseph R. Maloney (SL)	<u>1,329</u>
	316,311

1904

Theodore Roosevelt (R)	216,651
Alton B. Parker (D)	55,187
Eugene V. Debs (PO)	11,692
Silas C. Swallow (Pro)	6,253
Thomas E. Watson (Peo)	2,103
Charles H. Corregan (SL)	<u>974</u>
	292,860

1908

William H. Taft (R)	195,843
William J. Bryan (D)	109,401
Eugene V. Debs (PO)	14,527
Eugene W. Chafin (Pro)	11,107
Thomas L. Hisgen (L)	<u>426</u>
	331,304

1912

Theodore Roosevelt (Prog)	125,856
Woodrow Wilson (D)	106,426
William H. Taft (R)	64,334
Eugene V. Debs (PO)	27,505
Eugene W. Chafin (Pro)	7,886
Elmer Reimer (SL)	<u>2,212</u>
	334,219

1916

Charles E. Hughes (R)	179,544
Woodrow Wilson (D)	179,152
Allan L. Benson (S)	20,117
J. Frank Hanly (Pro)	7,793
Elmer Reimer (InL)	468
Edward J. Meier (Prog)	<u>290</u>
	387,364

1920

Warren G. Harding (R)	519,421
James M. Cox (D)	142,994
W. W. Watkins (Pro)	11,489
William W. Cox (In)	<u>5,828</u>
	735,838

1924

Calvin Coolidge (R)	420,759
Robert M. LaFollette (I)	339,192
John W. Davis (D)	55,913
William Z. Foster (WC)	4,427
Frank F. Johns (SIn)	<u>1,855</u>
	822,146

1928

Herbert Hoover (R)	560,977
Alfred E. Smith (D)	396,451
Norman M. Thomas (S)	6,774
William Z. Foster (WC)	4,853
Verne L. Reynolds (In)	<u>1,921</u>
	970,976

1932

Franklin D. Roosevelt (D)	600,806
Herbert Hoover (R)	363,959
Norman M. Thomas (S)	25,476
William Z. Foster (C)	6,101
Jacob S. Coxey (FL)	<u>5,731</u>
	996,915

1936

Franklin D. Roosevelt (D)	698,811
Alfred M. Landon (R)	350,461
William Lemke (U)	74,296
Norman M. Thomas (S)	2,872
Earl R. Browder (C)	2,711
John W. Aiken (In)	<u>961</u>
	1,130,112

1940

Franklin D. Roosevelt (D)	644,196
Wendell L. Wilkie (R)	596,274
Norman M. Thomas (S)	5,454
Earl R. Browder (C)	2,711
John W. Aiken (In)	<u>2,553</u>
	1,251,188

1944

Franklin D. Roosevelt (D)	589,864
Thomas E. Dewey (R)	527,416
Norman M. Thomas (S)	5,073
Edward A. Teichert (InG)	<u>3,176</u>
	1,125,529

1948

Harry S. Truman (DFL)	692,966
Thomas E. Dewey (R)	483,617
Henry A. Wallace (Prog)	27,866
Norman M. Thomas (S)	4,646
Edward A. Teichert (InG)	2,525
Farrell Dobbs (SW)	<u>606</u>
	1,212,226

Minnesota Elections Chapter Ten

1952

Dwight D. Eisenhower (R)	763,211
Adlai E. Stevenson (DFL)	608,458
Vincent Hallinan (Prog)	2,666
Eric Hass (InG)	2,383
Stuart Hamblen (Pro)	2,147
Farrell Dobbs (SW)	<u>618</u>
	1,379,483

1956

Dwight D. Eisenhower (R)	719,302
Adlai E. Stevenson (DFL)	617,525
Eric Hass (InG)	2,080
Farrell Dobbs (SW)	<u>1,098</u>
	1,340,005

1960

John F. Kennedy (DFL)	779,933
Richard M. Nixon (R)	757,915
Farrell Dobbs (SW)	3,077
Eric Hass (InG)	<u>962</u>
	1,541,887

1964

Lyndon B. Johnson (DFL)	991,117
Barry M. Goldwater (R)	559,624
Eric Hass (InG)	2,544
Clifton DeBerry (SW)	<u>1,177</u>
	1,554,462

1968

Hubert H. Humphrey (DFL)	857,738
Richard M. Nixon (R)	658,643
George C. Wallace (Am)	68,931
Leroy Eldridge Cleaver (P&F)	935
Fred Halstead (SW)	808
Eugene J. McCarthy (write-in votes)	585
Charlene Mitchell (C)	415
Henning A. Blomen (InG)	<u>285</u>
	1,588,340

1972

Richard M. Nixon (R)	898,269
George S. McGovern (DFL)	802,346
John G. Schmitz (Am)	31,407
Louis Fisher (InG)	4,261
Benjamin M. Spock (MnPeo)	2,805
Linda Jenness (SW)	940
Gus Hall (C)	<u>662</u>
	1,740,690

1976

Jimmy Carter (DFL)	1,070,440
Gerald Ford (IR)	819,395
Eugene J. McCarthy (MCP)	35,490
Thomas J. Anderson (Am)	13,592
Peter Camejo (SW)	4,149
Roger L. McBride (L)	3,529
Gus Hall (C)	1,092
Margaret Wright (Peo)	635
Lyndon H. LaRouche (IDB)	543
Jules Levin (InG)	370
Frank P. Zeidler (S)	<u>354</u>
	1,949,589

1980

Jimmy Carter (DFL)	954,174
Ronald Reagan (IR)	873,241
John B. Anderson (AC)	174,990
Ed Clark (L)	31,593
Barry Commoner (Cit)	8,407
No candidates specified (Am)	6,139
Gus Hall (C)	1,184
Clifton DeBerry (SW)	711
Deidre Griswold (WW)	698
David McReynolds (S)	<u>536</u>
	2,051,673

1984

Walter Mondale (DFL)	1,036,364
Ronald Reagan (IR)	1,032,603
Lyndon LaRouche (I)	3,865
Mel Mason (SW)	3,180
David Bergland (L)	2,996
Robert Bob Richards (AP)	2,377
Sonia Johnson (Cit)	1,219
Gus Hall (C)	630
Ed Winn (WL)	260
Dennis Serette (NA)	<u>232</u>
	2,083,726

1988

Michael Dukakis (DFL)	1,109,471
George Bush (IR)	962,337
Eugene J. McCarthy (MnProg)	5,403
Ron Paul (L)	5,109
James Warren (SW)	2,155
Jack Herer (GR)	1,949
Lenora B. Fulani (NA)	1,734
Lyndon H. LaRouche (NER)	1,702
David Duke (AP)	1,529
Delmar Dennis (AM)	1,298
Ed Winn (WL)	<u>489</u>
	2,093,176

Chapter Ten Minnesota Elections

1992

Bill Clinton (DFL)	1,020,997
George Bush (IR)	747,841
Ross Perot (I)	562,506
Andre Marrou (L)	3,373
James (Bo) Gritz (Con)	3,363
Jack Herer (GR)	2,659
John Hagelin (NL)	1,406
James Warren (SW)	990
Lenora B. Fulani (NA)	958
Lyndon H. LaRouche, Jr. (IER)	622
Howard Phillips (MnT)	<u>733</u>

2,345,448

1996

Bill Clinton (DFL)	1,120,438
Bob Dole (R)	766,476
Ross Perot (RP)	257,704
Ralph Nader (GPM)	24,908
Harry Browne (L)	8,271
Dennis Peron (GR)	4,898
Howard Phillips (UST)	3,416
John Hagelin (NL)	1,808
John Birrenbach (IG)	787
James Harris (SW)	684
Jerry White (SE)	<u>347</u>

2,189,737

2000

Albert Gore (DFL)	1,168,266
George W. Bush (R)	1,109,659
Ralph Nader (GPM)	126,696
Patrick Buchanan (RPM)	22,166
Harry Browne (L)	5,282
Howard Phillips (CP)	3,272
John Hagelin (RP)	2,294
James Harris, Jr. (SW)	<u>1,022</u>

2,438,657

2004

John F. Kerry (DFL)	1,445,014
George W. Bush (R)	1,346,695
Ralph Nader (BL)	18,683
Michael Badnarik (L)	4,639
David Cobb (GP)	4,408
Michael Peroutka (CP)	3,074
Thomas J. Harens (CF)	2,387
Bill Van Auken (SE)	539
Roger Calero (SW)	<u>416</u>

2,825,855

2008

Barack Obama (DFL).....	1,573,354
John McCain (R).....	1,275,409
Ralph Nader (I).....	30,152
Bob Barr (L).....	9,174
Chuck Baldwin (CP).....	6,787
Cynthia McKinney (GR).....	5,174
Roger Calero (SW).....	<u>790</u>

2,900,840

2012

Barack Obama (DFL).....	1,546,167
Mitt Romney (R).....	1,320,225
Gary Johnson (L).....	35,098
Jill Stein (G).....	13,023
Virgil Goode (C).....	3,722
Jim Carlson (GRP).....	3,149
Ross C. "Rocky" Anderson (J).....	1,996
Dean Morstad (CG).....	1,092
James Harris (SW).....	1,051
Peta Lindsay (S&L).....	<u>397</u>

2,925,920

* Totals do not include write-in votes.

SPECIAL PRIMARY ELECTION STATE HOUSE DISTRICT 5B, FEBRUARY 1, 2011									
PERSONS REGISTERED AS OF 7 A.M.	PERSONS REGISTERING ON ELECTION DAY	NUMBER OF PERSONS VOTING	CYNTHIA KAFUT-HAGEN - IP	PAUL JACOBSON - R	SHELLEY ROBINSON - DFL	RAYMOND LEE PIERCE - DFL	JEFFREY "JEFF" KLETSCHER - DFL	JOHN J. SPANISH - DFL	CARLY MELIN - DFL
22,464	63	4,345	44	257	1,180	402	317	95	2,005

NOTE: The election results presented here for multi-county districts are taken from state canvassing board reports; election results for the single-county districts are taken from county canvassing board reports.

SPECIAL GENERAL ELECTION STATE HOUSE DISTRICT 5B, FEBRUARY 15, 2011

County Precinct	PERSONS REGISTERED AS OF 7 A.M.	PERSONS REGISTERING ON ELECTION DAY	NUMBER OF PERSONS VOTING	CYNTHIA KAFUT-HAGEN - IP	PAUL JACOBSON - R	CARLY MELIN - DFL	WRITE-IN
SAINT LOUIS: ALBORN TWP.	300	1	77	1	17	59	0
SAINT LOUIS: BALKAN TWP.	57	0	18	6	86	150	0
SAINT LOUIS: CEDAR VALLEY TWP.	564	1	242	2	25	23	0
SAINT LOUIS: CHERRY TWP.	131	0	50	4	64	143	0
SAINT LOUIS: CHISHOLM	603	2	211	41	271	687	2
SAINT LOUIS: COTTON TWP.	2,817	21	1,001	2	31	58	0
SAINT LOUIS: ELLSBURG TWP.	349	0	91	5	20	23	0
SAINT LOUIS: ELMER TWP.	126	0	49	3	13	18	0
SAINT LOUIS: FINE LAKES TWP.	98	0	34	1	23	10	0
SAINT LOUIS: FLOODWOOD P-1	90	0	34	1	13	52	0
SAINT LOUIS: FLOODWOOD TWP. P-2	304	0	66	0	29	27	0
SAINT LOUIS: FREDENBERG TWP.	162	0	56	2	109	120	0
SAINT LOUIS: GRAND LAKE TWP.	984	3	231	7	136	175	0
SAINT LOUIS: HALDEN TWP.	1,810	0	318	2	18	16	0
SAINT LOUIS: HIBBING P-1	97	0	36	9	26	112	1
SAINT LOUIS: HIBBING P-10	50	0	19	31	238	359	1
SAINT LOUIS: HIBBING P-11	405	1	148	32	310	419	3
SAINT LOUIS: HIBBING P-2	302	1	89	1	25	61	2
SAINT LOUIS: HIBBING P-3	589	3	211	11	85	113	2
SAINT LOUIS: HIBBING P-4	602	3	243	7	98	138	0
SAINT LOUIS: HIBBING P-5	1,097	3	446	22	146	278	0
SAINT LOUIS: HIBBING P-6	493	4	213	11	75	127	0
SAINT LOUIS: HIBBING P-7	415	2	172	5	80	87	0
SAINT LOUIS: HIBBING P-8	602	9	219	7	87	125	0
SAINT LOUIS: HIBBING P-9	1,276	8	500	30	193	275	2
SAINT LOUIS: INDUSTRIAL TWP.	1,827	15	629	3	37	75	0
SAINT LOUIS: KELSEY TWP.	2,052	8	764	0	11	12	0
SAINT LOUIS: LAVELL TWP.	484	1	115	2	27	39	0
SAINT LOUIS: MCDAVITT TWP.	97	0	23	1	40	79	0
SAINT LOUIS: MEADOWLANDS	217	0	68	4	29	59	0
SAINT LOUIS: NESS TWP.	338	0	120	1	9	7	0
SAINT LOUIS: NEW INDEPENDENCE TWP	266	1	92	0	13	31	0
SAINT LOUIS: NORTHLAND TWP.	51	2	17	2	16	26	0
SAINT LOUIS: PRAIRIE LAKE TWP	211	0	44	1	1	5	0
SAINT LOUIS: SOLWAY TWP.	124	1	44	8	96	161	0
SAINT LOUIS: TOIVOLA TWP.	245	0	101	2	13	26	0
SAINT LOUIS: UNORG. PRCT. 1	33	0	7	2	7	10	0
SAINT LOUIS: UNORG. PRCT. 17	1,267	0	265	3	15	41	0
SAINT LOUIS: UNORG. PRCT. 2	117	0	41	3	22	76	0
SAINT LOUIS: UNORG. PRCT. 3	167	0	97	1	4	13	0
SAINT LOUIS: UNORG. PRCT. 4	212	0	98	6	27	64	0
SAINT LOUIS: UNORG. PRCT. 5	165	0	90	4	36	58	0
SAINT LOUIS: UNORG. PRCT. 7	119	0	48	11	26	53	0
SAINT LOUIS: VAN BUREN TWP.	178	0	59	1	11	36	0
TOTALS:	22,493	90	7,496	298	2,658	4,526	13

Chapter Ten Minnesota Elections

SPECIAL PRIMARY ELECTION STATE SENATE DISTRICT 66, MARCH 29, 2011						
PERSONS REGISTERED AS OF 7 A.M.	PERSONS REGISTERING ON ELECTION DAY	NUMBER OF PERSONS VOTING	GREG COPELAND - R	MARY JO MCGUIRE - DFL	JOHN LESCH - DFL	STEVEN MARCHESE - DFL
37,606	73	3,871	155	2,006	1,350	354

SPECIAL GENERAL ELECTION STATE SENATE DISTRICT 66, APRIL 12, 2011						
County Precinct	PERSONS REGISTERED AS OF 7 A.M.	PERSONS REGISTERING ON ELECTION DAY	NUMBER OF PERSONS VOTING	GREG COPELAND - R	MARY JO MCGUIRE - DFL	WRITE-IN
RAMSEY: FALCON HEIGHTS P-1	1,655	0	344	54	290	0
RAMSEY: FALCON HEIGHTS P-2	1,638	3	480	108	371	1
RAMSEY: ST. PAUL W-2 P-10	726	0	20	7	13	0
RAMSEY: ST. PAUL W-4 P-01	1,342	4	289	32	257	0
RAMSEY: ST. PAUL W-4 P-02	1,575	2	516	34	481	1
RAMSEY: ST. PAUL W-4 P-03	2,690	6	234	27	205	1
RAMSEY: ST. PAUL W-4 P-08	1,711	3	206	26	179	1
RAMSEY: ST. PAUL W-4 P-11	1,111	3	221	40	181	0
RAMSEY: ST. PAUL W-4 P-12	1,419	9	360	86	272	0
RAMSEY: ST. PAUL W-4 P-13	1,397	1	88	13	75	0
RAMSEY: ST. PAUL W-4 P-14	1,724	2	159	33	125	0
RAMSEY: ST. PAUL W-4 P-15	1,393	2	174	30	144	0
RAMSEY: ST. PAUL W-4 P-16	1,385	0	177	36	141	0
RAMSEY: ST. PAUL W-5 P-01	2,764	2	552	138	412	2
RAMSEY: ST. PAUL W-5 P-02	2,130	1	333	86	246	1
RAMSEY: ST. PAUL W-5 P-03	1,599	0	168	34	134	0
RAMSEY: ST. PAUL W-5 P-04	1,433	0	77	15	62	0
RAMSEY: ST. PAUL W-5 P-05	1,121	0	135	27	108	0
RAMSEY: ST. PAUL W-5 P-08	1,279	0	40	10	30	0
RAMSEY: ST. PAUL W-5 P-09	1,047	0	61	17	44	0
RAMSEY: ST. PAUL W-5 P-11	1,135	0	57	17	40	0
RAMSEY: ST. PAUL W-5 P-12	1,379	0	46	18	28	0
RAMSEY: ST. PAUL W-5 P-13	1,388	0	58	15	43	0
RAMSEY: ST. PAUL W-6 P-01	1,562	3	154	48	105	1
RAMSEY: ST. PAUL W-6 P-02	1,102	0	63	29	34	0
RAMSEY: ST. PAUL W-6 P-03	1,053	1	50	11	39	0
TOTALS:	38,758	42	5,062	991	4,059	8

SPECIAL PRIMARY ELECTION STATE SENATE DISTRICT 46, SEPTEMBER 13, 2011							
PERSONS REGISTERED AS OF 7 A.M.	PERSONS REGISTERING ON ELECTION DAY	NUMBER OF PERSONS VOTING	TOM REYNOLDS - IP	RYAN SIBINSKI - R	CORY JENSEN - R	CHRIS EATON - DFL	TIMOTHY A. DAVIS SR. - DFL
34,438	47	2,495	76	128	736	1,374	173

SPECIAL GENERAL ELECTION STATE SENATE DISTRICT 46, OCTOBER 18, 2011							
County Precinct	PERSONS REGISTERED AS OF 7 A.M.	PERSONS REGISTERING ON ELECTION DAY	NUMBER OF PERSONS VOTING	TOM REYNOLDS - IP	CORY JENSEN - R	CHRIS EATON - DFL	WRITE-IN
HENNEPIN: BROOKLYN CENTER P-01	2,101	3	388	24	115	249	0
HENNEPIN: BROOKLYN CENTER P-02	1,754	6	223	13	75	134	1
HENNEPIN: BROOKLYN CENTER P-03	2,229	4	397	28	122	247	0
HENNEPIN: BROOKLYN CENTER P-04	2,443	10	478	22	135	321	0
HENNEPIN: BROOKLYN CENTER P-05	2,626	9	431	33	148	250	0
HENNEPIN: BROOKLYN CENTER P-06	1,578	2	201	5	59	137	0
HENNEPIN: BROOKLYN CENTER P-07	1,390	0	205	13	70	121	1
HENNEPIN: BROOKLYN PARK W-C P-01	796	1	74	1	13	60	0
HENNEPIN: BROOKLYN PARK W-C P-02	1,245	3	186	14	68	103	1
HENNEPIN: BROOKLYN PARK W-C P-03	1,200	6	267	16	96	155	0
HENNEPIN: BROOKLYN PARK W-C P-04	1,222	3	252	8	110	134	0
HENNEPIN: BROOKLYN PARK W-C P-05	1,373	3	211	6	62	143	0
HENNEPIN: BROOKLYN PARK W-C P-06	1,026	2	121	10	35	75	1
HENNEPIN: BROOKLYN PARK W-C P-07	1,392	4	205	8	59	138	0
HENNEPIN: BROOKLYN PARK W-E P-01	1,375	9	263	11	82	169	1
HENNEPIN: BROOKLYN PARK W-E P-02	1,191	2	163	11	55	97	0
HENNEPIN: BROOKLYN PARK W-E P-03	1,433	6	222	13	81	128	0
HENNEPIN: BROOKLYN PARK W-W P-01	1,307	2	248	14	78	155	1
HENNEPIN: BROOKLYN PARK W-W P-02	1,410	5	254	19	83	152	0
HENNEPIN: BROOKLYN PARK W-W P-03	1,455	2	90	3	28	59	0
HENNEPIN: BROOKLYN PARK W-W P-05	2,623	6	402	19	128	254	1
HENNEPIN: BROOKLYN PARK W-W P-06	1,181	5	175	1	80	93	0
TOTALS:	34,350	93	5,456	292	1,782	3,374	7

Chapter Ten Minnesota Elections

SPECIAL PRIMARY ELECTION STATE SENATE DISTRICT 61, SEPTEMBER 13, 2011										
PERSONS REGISTERED AS OF 7 A.M.	PERSONS REGISTERING ON ELECTION DAY	NUMBER OF PERSONS VOTING	MATT BRILLHART - IP	BRUCE A. LUNDEEN - R	SADIK WARFA - DFL	KYLE WILSON - DFL	KRISTIAN HEUER - DFL	ELSA BATICA - DFL	PAULETTE WILL - DFL	JEFF HAYDEN - DFL
33,416	245	2,442	23	54	666	47	50	62	173	1,361

SPECIAL GENERAL ELECTION STATE SENATE DISTRICT 61, OCTOBER 18, 2011									
County Precinct	PERSONS REGISTERED AS OF 7 A.M.	PERSONS REGISTERING ON ELECTION DAY	NUMBER OF PERSONS VOTING	MATT BRILLHART - IP	BRUCE A. LUNDEEN - R	JEFF HAYDEN - DFL	FARHEEN HAKEEM - GP	WRITE-IN	
HENNEPIN: MINNEAPOLIS W-6 P-01	882	3	29	0	5	20	4	0	
HENNEPIN: MINNEAPOLIS W-6 P-02	2,970	10	182	4	14	115	46	3	
HENNEPIN: MINNEAPOLIS W-6 P-03	2,388	6	97	0	12	64	21	0	
HENNEPIN: MINNEAPOLIS W-6 P-04	3,211	15	145	2	17	82	44	0	
HENNEPIN: MINNEAPOLIS W-6 P-05	1,185	3	46	2	7	24	12	0	
HENNEPIN: MINNEAPOLIS W-6 P-06	1,176	7	82	3	3	48	28	0	
HENNEPIN: MINNEAPOLIS W-6 P-07	671	9	78	3	5	59	10	1	
HENNEPIN: MINNEAPOLIS W-6 P-08	1,224	8	114	2	14	83	14	0	
HENNEPIN: MINNEAPOLIS W-8 P-01	1,180	6	80	0	3	57	20	0	
HENNEPIN: MINNEAPOLIS W-8 P-02	1,582	10	204	3	16	129	56	0	
HENNEPIN: MINNEAPOLIS W-8 P-03	1,128	10	72	0	3	43	26	0	
HENNEPIN: MINNEAPOLIS W-8 P-04	939	5	128	1	9	92	26	0	
HENNEPIN: MINNEAPOLIS W-8 P-05	2,204	6	211	4	10	170	27	0	
HENNEPIN: MINNEAPOLIS W-8 P-06	2,104	2	196	5	16	154	21	0	
HENNEPIN: MINNEAPOLIS W-8 P-10	2,397	1	293	3	15	248	26	0	
HENNEPIN: MINNEAPOLIS W-9 P-03	745	0	35	1	3	21	10	0	
HENNEPIN: MINNEAPOLIS W-9 P-04	1,031	8	68	0	3	53	12	0	
HENNEPIN: MINNEAPOLIS W-9 P-05	1,391	13	153	0	9	100	44	0	
HENNEPIN: MINNEAPOLIS W-9 P-07	917	3	101	0	6	66	29	0	
HENNEPIN: MINNEAPOLIS W-9 P-10	1,114	2	67	1	25	31	10	0	
HENNEPIN: MINNEAPOLIS W-9 P-11	320	5	87	1	6	38	42	0	
HENNEPIN: MINNEAPOLIS W-10 P-05	1,170	9	130	8	4	70	48	0	
HENNEPIN: MINNEAPOLIS W-10 P-09	1,596	1	125	1	16	89	19	0	
TOTALS:	33,525	142	2,723	44	221	1,856	595	4	

**SPECIAL PRIMARY ELECTION
STATE SENATE DISTRICT 59, DECEMBER 6, 2011**

PERSONS REGISTERED AS OF 7 A.M.	PERSONS REGISTERING ON ELECTION DAY	NUMBER OF PERSONS VOTING	BEN SCHWANKE - R	PETER WAGENIUS - DFL	JACOB FREY - DFL	KARI DZIEDZIC - DFL	PAUL OSTROW - DFL	ALICIA FROSCHE - DFL	MOHAMUD NOOR - DFL
44,464	797	6,129	138	1,089	473	1,965	792	36	1,626

SPECIAL GENERAL ELECTION STATE SENATE DISTRICT 59, JANUARY 10, 2012

County Precinct	PERSONS REGISTERED AS OF 7 A.M.	PERSONS REGISTERING ON ELECTION DAY	NUMBER OF PERSONS VOTING	BEN SCHWANKE - R	KARI DZIEDZIC - DFL	WRITE-IN
HENNEPIN: MINNEAPOLIS W-1 P-01	961	0	122	26	95	1
HENNEPIN: MINNEAPOLIS W-1 P-02	2,633	5	378	93	283	2
HENNEPIN: MINNEAPOLIS W-1 P-03	2,280	7	402	89	309	4
HENNEPIN: MINNEAPOLIS W-1 P-04	2,003	4	338	78	255	5
HENNEPIN: MINNEAPOLIS W-1 P-05	1,666	4	279	64	214	1
HENNEPIN: MINNEAPOLIS W-1 P-06	2,254	3	273	51	220	2
HENNEPIN: MINNEAPOLIS W-1 P-07	1,140	1	65	15	49	1
HENNEPIN: MINNEAPOLIS W-1 P-08	1,024	5	150	28	121	1
HENNEPIN: MINNEAPOLIS W-1 P-09	1,975	6	171	30	137	4
HENNEPIN: MINNEAPOLIS W-1 P-10	1,272	2	137	32	105	0
HENNEPIN: MINNEAPOLIS W-2 P-03	2,231	7	144	22	118	4
HENNEPIN: MINNEAPOLIS W-2 P-04	1,493	0	2	1	1	0
HENNEPIN: MINNEAPOLIS W-2 P-05	2,196	6	245	18	224	3
HENNEPIN: MINNEAPOLIS W-2 P-06	1,013	8	224	27	192	4
HENNEPIN: MINNEAPOLIS W-2 P-07	1,761	3	66	10	56	0
HENNEPIN: MINNEAPOLIS W-2 P-08	673	3	49	8	39	2
HENNEPIN: MINNEAPOLIS W-2 P-09	1,587	4	111	15	95	1
HENNEPIN: MINNEAPOLIS W-2 P-10	1,719	7	170	38	131	1
HENNEPIN: MINNEAPOLIS W-2 P-11	2,909	5	21	8	13	0
HENNEPIN: MINNEAPOLIS W-3 P-01	1,997	2	22	6	13	3
HENNEPIN: MINNEAPOLIS W-3 P-02	1,774	3	81	10	71	0
HENNEPIN: MINNEAPOLIS W-3 P-03	2,771	2	288	49	230	9
HENNEPIN: MINNEAPOLIS W-3 P-04	1,930	4	194	36	155	3
HENNEPIN: MINNEAPOLIS W-3 P-05	1,099	14	146	23	119	3
HENNEPIN: MINNEAPOLIS W-3 P-06	2,559	6	197	47	148	2
TOTALS:	44,920	111	4,275	824	3,393	56

Chapter Ten Minnesota Elections

SPECIAL PRIMARY ELECTION STATE HOUSE DISTRICT 61B, DECEMBER 6, 2011						
PERSONS REGISTERED AS OF 7 A.M.	PERSONS REGISTERING ON ELECTION DAY	NUMBER OF PERSONS VOTING	JOSH BASSAIS - DFL	NELSON INZ - DFL	PAUL DENNIS - DFL	SUSAN ALLEN - DFL
17,555	19	675	25	63	32	550

SPECIAL GENERAL ELECTION STATE HOUSE DISTRICT 61B, JANUARY 10, 2012							
County Precinct	PERSONS REGISTERED AS OF 7 A.M.	PERSONS REGISTERING ON ELECTION DAY	NUMBER OF PERSONS VOTING	SUSAN ALLEN - DFL	NATHAN BLUMENSHINE - RES	WRITE - IN	
HENNEPIN: MINNEAPOLIS W-6 P-01	882	18	51	10	41	0	
HENNEPIN: MINNEAPOLIS W-8 P-01	1,180	9	94	57	36	1	
HENNEPIN: MINNEAPOLIS W-8 P-02	1,572	20	262	135	126	1	
HENNEPIN: MINNEAPOLIS W-8 P-03	1,128	13	102	58	43	1	
HENNEPIN: MINNEAPOLIS W-8 P-04	944	13	146	87	55	4	
HENNEPIN: MINNEAPOLIS W-8 P-05	2,197	10	168	99	68	1	
HENNEPIN: MINNEAPOLIS W-8 P-06	2,099	14	233	104	128	1	
HENNEPIN: MINNEAPOLIS W-8 P-10	2,388	9	290	207	83	0	
HENNEPIN: MINNEAPOLIS W-9 P-05	1,394	19	257	128	128	0	
HENNEPIN: MINNEAPOLIS W-9 P-07	916	19	168	85	83	0	
HENNEPIN: MINNEAPOLIS W-10 P-05	1,180	16	163	106	53	3	
HENNEPIN: MINNEAPOLIS W-10 P-09	1,585	9	133	79	52	1	
TOTALS:	17,465	169	2,067	1,155	896	13	

SPECIAL PRIMARY ELECTION STATE SENATE DISTRICT 20, MARCH 27, 2012						
PERSONS REGISTERED AS OF 7 A.M.	PERSONS REGISTERING ON ELECTION DAY	NUMBER OF PERSONS VOTING	LEON GREENSLIT - IP	GREGG KULBERG - R	LYLE KOENEN - DFL	JOHN SCHULTZ - DFL
38,343	86	3,745	154	716	1,874	947

SPECIAL GENERAL ELECTION STATE SENATE DISTRICT 20, APRIL 10, 2012							
County Precinct	PERSONS REGISTERED AS OF 7 A.M.	PERSONS REGISTERING ON ELECTION DAY	NUMBER OF PERSONS VOTING	LEON GREENSLIT - IP	GREGG KULBERG - R	LYLE KOENEN - DFL	WRITE- IN
BIG STONE: AKRON TWP	114	0	42	1	12	29	0
BIG STONE: ALMOND TWP	80	2	16	0	6	10	0
BIG STONE: ARTICHOKE TWP	57	0	26	2	8	16	0
BIG STONE: BARRY	12	0	7	0	0	7	0
BIG STONE: BEARDSLEY	205	0	41	2	4	30	0
BIG STONE: BIG STONE TWP	87	0	35	1	21	19	0
BIG STONE: BROWNS VALLEY TWP	115	0	36	2	14	19	0
BIG STONE: CLINTON	277	0	30	1	9	20	0
BIG STONE: CORRELL	21	0	4	0	0	4	0
BIG STONE: FOSTER TWP	85	1	40	1	16	23	0
BIG STONE: GRACEVILLE	365	2	48	1	23	24	0
BIG STONE: GRACEVILLE TWP	82	0	22	0	13	9	0
BIG STONE: JOHNSON	14	0	2	0	0	2	0
BIG STONE: MALTA TWP	56	0	15	1	7	7	0
BIG STONE: MOONSHINE TWP	61	0	22	2	13	7	0
BIG STONE: ODESSA	80	0	29	1	21	6	1
BIG STONE: ODESSA TWP	101	0	24	2	10	12	0
BIG STONE: ORTONVILLE TWP	827	2	132	0	13	12	0
BIG STONE: ORTONVILLE-P-1	467	0	71	4	68	60	0
BIG STONE: ORTONVILLE-P-2	72	0	25	5	36	30	0
BIG STONE: OTREY TWP	58	0	18	2	6	10	0
BIG STONE: PRIOR TWP	139	0	50	3	16	31	0
BIG STONE: TOQUA TWP	35	0	7	1	4	2	0
CHIPPEWA: BIG BEND TWP	161	0	42	0	2	40	0
CHIPPEWA: CLARA CITY	712	7	139	5	41	93	0
CHIPPEWA: CRATE TWP	108	1	16	0	2	14	0
CHIPPEWA: GRACE TWP	72	0	20	0	9	11	0
CHIPPEWA: GRANITE FALLS TWP	459	9	102	2	11	17	0
CHIPPEWA: GRANITE FALLS W-2	134	2	30	1	18	83	0
CHIPPEWA: HAVELOCK TWP	114	2	47	2	7	38	0
CHIPPEWA: KRAGERO TWP	91	0	33	1	0	32	0
CHIPPEWA: LEENTHROP TWP	150	0	35	0	17	18	0
CHIPPEWA: LONE TREE TWP	113	0	11	0	1	10	0
CHIPPEWA: LOURISTON TWP	77	0	25	1	5	19	0
CHIPPEWA: MANDT TWP	89	0	26	0	6	20	0
CHIPPEWA: MAYNARD	194	0	29	0	6	23	0
CHIPPEWA: MILAN	172	1	55	1	8	46	0
CHIPPEWA: MONTEVIDEO P-1	1,284	5	217	4	70	143	0
CHIPPEWA: MONTEVIDEO P-2	1,393	3	207	3	79	125	0
CHIPPEWA: RHEIDERLAND TWP	173	1	16	0	16	0	0
CHIPPEWA: ROSEWOOD TWP	191	0	34	0	22	12	0
CHIPPEWA: SPARTA TWP	485	0	95	0	36	59	0
CHIPPEWA: STONEHAM TWP	142	2	39	0	14	25	0

Chapter Ten Minnesota Elections

SPECIAL GENERAL ELECTION STATE SENATE DISTRICT 20, APRIL 10, 2012

County Precinct	PERSONS REGISTERED AS OF 7 A.M.	PERSONS REGISTERING ON ELECTION DAY	NUMBER OF PERSONS VOTING	LEON GREENSLIT - IP	GREGG KULBERG - R	LYLE KOENEN - DFL	WRITE - IN
CHIPPEWA: TUNSBURG TWP	116	0	31	0	11	20	0
CHIPPEWA: WATSON	126	2	36	0	4	32	0
CHIPPEWA: WOODS TWP	112	1	32	0	20	12	0
LAC QUI PARLE: AGASSIZ TWP.	57	0	18	0	9	9	0
LAC QUI PARLE: ARENA TWP.	79	0	4	0	3	1	0
LAC QUI PARLE: AUGUSTA TWP.	75	0	14	0	5	9	0
LAC QUI PARLE: BAXTER TWP.	123	0	27	1	4	22	0
LAC QUI PARLE: BELLINGHAM	108	0	33	0	15	18	0
LAC QUI PARLE: BOYD	113	0	26	1	1	24	0
LAC QUI PARLE: CAMP RELEASE TWP.	205	0	36	0	20	16	0
LAC QUI PARLE: CERRO GORDO TWP.	126	0	26	0	6	20	0
LAC QUI PARLE: DAWSON	860	1	141	3	28	109	0
LAC QUI PARLE: FREELAND TWP.	60	0	14	0	4	10	0
LAC QUI PARLE: GARFIELD TWP.	87	0	18	0	5	13	0
LAC QUI PARLE: HAMLIN TWP.	107	1	27	0	11	16	0
LAC QUI PARLE: HANTHO TWP.	81	1	24	1	10	13	0
LAC QUI PARLE: LAC QUI PARLE TWP.	111	0	33	2	10	21	0
LAC QUI PARLE: LAKE SHORE TWP.	135	0	38	1	8	29	0
LAC QUI PARLE: LOUISBURG	31	0	12	0	4	8	0
LAC QUI PARLE: MADISON	916	6	146	5	67	74	0
LAC QUI PARLE: MADISON TWP.	145	2	32	0	13	19	0
LAC QUI PARLE: MANFRED TWP.	55	0	9	1	0	8	0
LAC QUI PARLE: MARIETTA	89	0	20	0	8	12	0
LAC QUI PARLE: MAXWELL TWP.	103	0	26	2	9	15	0
LAC QUI PARLE: MEHURIN TWP.	54	0	12	1	4	7	0
LAC QUI PARLE: NASSAU	41	0	11	0	6	5	0
LAC QUI PARLE: PERRY TWP.	80	0	17	1	8	8	0
LAC QUI PARLE: PROVIDENCE TWP.	113	0	38	0	18	20	0
LAC QUI PARLE: RIVERSIDE TWP.	185	0	41	4	14	23	0
LAC QUI PARLE: TEN MILE LAKE TWP.	97	0	29	1	8	20	0
LAC QUI PARLE: WALTER TWP.	95	0	29	2	17	10	0
LAC QUI PARLE: YELLOW BANK TWP.	111	0	10	0	4	6	0
LINCOLN: ALTA VISTA TWP	121	0	30	1	17	12	0
LINCOLN: ARCO	57	0	10	1	1	8	0
LINCOLN: ASH LAKE TWP	99	0	21	2	6	13	0
LINCOLN: DIAMOND LAKE TWP	97	2	9	0	7	2	0
LINCOLN: DRAMMEN TWP	57	0	13	1	11	1	0
LINCOLN: HANSONVILLE TWP	67	0	17	0	5	12	0
LINCOLN: HENDRICKS	372	3	57	4	37	16	0
LINCOLN: HENDRICKS TWP	122	0	18	1	15	1	1
LINCOLN: HOPE TWP	156	0	21	0	13	8	0
LINCOLN: IVANHOE	366	1	46	4	20	22	0
LINCOLN: LAKE BENTON	366	1	50	2	31	17	0

SPECIAL GENERAL ELECTION STATE SENATE DISTRICT 20, APRIL 10, 2012

County Precinct	PERSONS REGISTERED AS OF 7 A.M.	PERSONS REGISTERING ON ELECTION DAY	NUMBER OF PERSONS VOTING	LEON GREENSLIT - IP	GREGG KULBERG - R	LYLE KOENEN - DFL	WRITE-IN
LINCOLN: LAKE BENTON TWP	129	1	12	1	9	2	0
LINCOLN: LAKE STAY TWP	97	0	10	0	2	8	0
LINCOLN: LIMESTONE TWP	84	0	18	1	12	5	0
LINCOLN: MARBLE TWP	95	0	12	0	1	11	0
LINCOLN: MARSHFIELD TWP	131	0	15	0	8	7	0
LINCOLN: ROYAL TWP	111	0	10	0	6	4	0
LINCOLN: SHOOKATAN TWP	120	1	22	1	12	9	0
LINCOLN: TYLER	626	0	59	2	24	33	0
LINCOLN: VERDI TWP	86	0	8	0	6	2	0
RENVILLE: BANDON TWP.	100	0	10	3	5	2	0
RENVILLE: BEAVER FALLS TWP.	127	0	28	8	14	6	0
RENVILLE: BIRCH COOLEY TWP.	151	2	47	18	10	18	0
RENVILLE: BIRD ISLAND	603	2	116	10	55	51	0
RENVILLE: BIRD ISLAND TWP.	128	1	26	11	5	10	0
RENVILLE: BOON LAKE TWP	235	0	31	0	25	6	0
RENVILLE: BROOKFIELD TWP.	95	2	31	3	26	1	0
RENVILLE: BUFFALO LAKE	318	1	42	3	29	10	0
RENVILLE: CAIRO TWP.	119	0	18	0	13	5	0
RENVILLE: CAMP TWP.	118	0	20	2	10	8	0
RENVILLE: CROOKS TWP.	120	1	39	3	25	11	0
RENVILLE: DANUBE	274	3	51	6	19	26	0
RENVILLE: EMMET TWP.	132	1	21	0	8	13	0
RENVILLE: ERICSON TWP.	148	1	38	0	13	25	0
RENVILLE: FAIRFAX	623	1	54	5	31	18	0
RENVILLE: FLORA TWP.	144	0	37	0	26	11	0
RENVILLE: FRANKLIN	274	2	30	13	8	9	0
RENVILLE: HAWK CREEK TWP.	137	1	37	0	5	32	0
RENVILLE: HECTOR	603	2	143	10	96	35	0
RENVILLE: HECTOR TWP.	111	1	21	0	18	3	0
RENVILLE: HENRYVILLE TWP.	134	1	27	6	11	10	0
RENVILLE: KINGMAN TWP.	130	0	27	5	8	14	0
RENVILLE: MARTINSBURG TWP.	83	1	23	4	13	6	0
RENVILLE: MELVILLE TWP.	133	0	27	12	13	2	0
RENVILLE: MORTON	241	0	35	21	7	7	0
RENVILLE: NORFOLK TWP.	112	2	27	2	13	12	0
RENVILLE: OLIVIA	1,260	4	186	30	85	71	0
RENVILLE: OSCEOLA TWP.	96	1	20	0	18	2	0
RENVILLE: PALMYRA TWP.	125	0	40	1	26	13	0
RENVILLE: PRESTON LAKE TWP.	157	0	34	9	24	1	0
RENVILLE: REDWOOD FALLS	0	0	0	0	0	0	0
RENVILLE: RENVILLE	679	3	96	7	34	55	0
RENVILLE: SACRED HEART	285	2	53	2	14	37	0
RENVILLE: SACRED HEART TWP.	187	1	36	2	12	22	0

Chapter Ten Minnesota Elections

SPECIAL GENERAL ELECTION STATE SENATE DISTRICT 20, APRIL 10, 2012							
County Precinct	PERSONS REGISTERED AS OF 7 A.M.	PERSONS REGISTERING ON ELECTION DAY	NUMBER OF PERSONS VOTING	LEON GREENSLIT - IP	GREGG KULBERG - R	LYLE KOENEN - DFL	WRITE-IN
RENVILLE: TROY TWP.	153	2	27	6	6	15	0
RENVILLE: WANG TWP.	165	0	37	0	10	27	0
RENVILLE: WELLINGTON TWP.	114	0	20	1	14	5	0
RENVILLE: WINFIELD TWP.	138	0	31	6	11	13	0
SWIFT: APPLETON P-1	481	2	88	2	24	61	1
SWIFT: APPLETON P-2	301	0	40	0	8	32	0
SWIFT: APPLETON TWP.	137	0	63	2	23	37	0
SWIFT: BENSON TWP.	879	0	103	1	11	21	0
SWIFT: BENSON W-1	874	4	150	5	27	71	0
SWIFT: BENSON W-2	193	0	33	3	61	85	0
SWIFT: CAMP LAKE TWP.	132	0	52	0	4	48	0
SWIFT: CASHEL TWP.	86	1	40	0	19	21	0
SWIFT: CLONTARF	91	1	31	1	14	16	0
SWIFT: CLONTARF TWP.	45	0	14	0	4	10	0
SWIFT: DANVERS	52	0	15	1	5	9	0
SWIFT: DEGRAFF	64	0	11	1	3	7	0
SWIFT: DUBLIN TWP.	95	0	37	0	17	20	0
SWIFT: EDISON TWP.	65	0	29	0	11	18	0
SWIFT: FAIRFIELD TWP.	73	0	30	0	11	19	0
SWIFT: HAYES TWP.	104	0	39	2	16	21	0
SWIFT: HEGBERT TWP.	69	0	25	0	7	18	0
SWIFT: HOLLOWAY	64	0	13	0	1	12	0
SWIFT: KERKHOVEN	411	0	83	1	38	44	0
SWIFT: KERKHOVEN TWP.	159	0	53	3	13	37	0
SWIFT: KILDARE TWP.	86	0	10	1	5	4	0
SWIFT: MARYSLAND TWP.	44	0	15	1	2	12	0
SWIFT: MOYER TWP.	53	0	23	1	2	20	0
SWIFT: MURDOCK	152	0	26	0	9	17	0
SWIFT: PILLSBURY TWP.	169	1	36	1	20	15	0
SWIFT: SHIBLE TWP.	69	0	31	1	17	13	0
SWIFT: SIX MILE GROVE TWP.	102	0	22	0	9	13	0
SWIFT: SWENODA TWP.	82	0	28	0	10	18	0
SWIFT: TARA TWP.	47	0	21	0	6	15	0
SWIFT: TORNING TWP.	252	1	41	2	27	12	0
SWIFT: WEST BANK TWP.	91	3	16	0	3	13	0
YELLOW MEDICINE: BURTON TWP	94	1	13	1	6	6	0
YELLOW MEDICINE: CANBY W-1	428	0	47	0	24	23	0
YELLOW MEDICINE: CANBY W-2	518	3	52	4	30	18	0
YELLOW MEDICINE: CLARKFIELD	438	3	65	2	25	38	0
YELLOW MEDICINE: ECHO	146	0	16	1	5	10	0
YELLOW MEDICINE: ECHO TWP	91	0	15	1	10	4	0
YELLOW MEDICINE: FLORIDA TWP	81	0	9	0	7	2	0
YELLOW MEDICINE: FORTIER TWP	57	0	14	0	8	6	0

SPECIAL GENERAL ELECTION STATE SENATE DISTRICT 20, APRIL 10, 2012								
County Precinct	PERSONS REGISTERED AS OF 7 A.M.	PERSONS REGISTERING ON ELECTION DAY	NUMBER OF PERSONS VOTING	LEON GREENSLIT - IP	GREGG KULBERG - R	LYLE KOENEN - DFL	WRITE- IN	
YELLOW MEDICINE: POSEN TWP	130	0	38	3	23	12	0	
YELLOW MEDICINE: SANDNES TWP	55	0	15	0	9	9	0	
YELLOW MEDICINE: SIOUX AGENCY TWP	107	0	18	0	21	11	0	
YELLOW MEDICINE: ST LEO	149	0	32	2	6	7	0	
YELLOW MEDICINE: STONY RUN TWP	294	1	65	1	37	27	0	
YELLOW MEDICINE: SWEDE PRAIRIE TWP	83	0	6	0	4	2	0	
YELLOW MEDICINE: TYRO TWP	109	0	21	1	8	12	0	
YELLOW MEDICINE: WERGELAND TWP	108	0	15	0	5	10	0	
YELLOW MEDICINE: WOOD LAKE	209	1	25	2	9	14	0	
YELLOW MEDICINE: WOOD LAKE TWP	133	0	43	0	18	25	0	
TOTALS:	37,965	136	7,201	364	2,912	3,914	3	

SPECIAL PRIMARY ELECTION STATE HOUSE DISTRICT 19A, JANUARY 29, 2013								
PERSONS REGISTERED AS OF 7 A.M.	PERSONS REGISTERING ON ELECTION DAY	NUMBER OF PERSONS VOTING	TIM GIESEKE - IP	ALLEN QUIST - R	TIMOTHY STRAND - DFL	KARL JOHNSON - DFL	ROBIN COURRIER - DFL	CLARK P. JOHNSON - DFL
26,064	5	1,136	55	105	51	252	23	641

~ Voting in Minnesota ~

When did Minnesota start offering voter registration in the polling place on Election Day?

In 1974, the same year Minnesota began requiring all eligible voters to register to vote. Prior to 1974, registration was not a statewide requirement.

Who was the secretary of state when same-day registration was adopted and first used?

Arlen Erdahl, Republican secretary of state, who served 1971–1975.

How many Minnesotans use same-day registration in a typical presidential election year?

Typically, more than one-half million voters. Most recently in 2012, nearly 528,000 voters used same-day registration. The highest number recorded was 581,904 on Election Day in 2004.

What percentage of registered Minnesota voters has used same-day registration one or more times?

Sixty-one percent of registered voters have used same-day registration.

Chapter Ten Minnesota Elections

SPECIAL GENERAL ELECTION STATE HOUSE DISTRICT 19A, FEBRUARY 12, 2013							
County Precinct	PERSONS REGISTERED AS OF 7 A.M.	PERSONS REGISTERING ON ELECTION DAY	NUMBER OF PERSONS VOTING	TIM GIESEKE - IP	ALLEN QUIST - R	CLARK P. JOHNSON - DFL	WRITE-IN
BLUE EARTH: LIME TWP	893	1	129	15	57	57	0
BLUE EARTH: MANKATO W-05 P-01	708	0	86	4	26	56	0
BLUE EARTH: MANKATO W-05 P-02	295	0	18	0	7	11	0
BLUE EARTH: MANKATO W-02 P-16	1,486	1	135	5	54	76	0
BLUE EARTH: MANKATO W-02 P-17	112	0	14	0	3	11	0
BLUE EARTH: MANKATO TWP P-1	217	2	34	1	17	16	0
BLUE EARTH: NORTH MANKATO	2	0	1	0	1	0	0
LE SUEUR: KASOTA	430	0	58	3	22	33	0
LE SUEUR: KASOTA TWP. P-1	304	1	60	6	19	35	0
LE SUEUR: MANKATO	0	0	0	0	0	0	0
NICOLLET: BELGRADE TOWNSHIP	724	2	174	23	81	70	0
NICOLLET: BERNADOTTE TOWNSHIP	169	0	54	7	31	16	0
NICOLLET: BRIGHTON TOWNSHIP	96	1	38	19	16	3	0
NICOLLET: CITY OF COURTLAND	441	1	82	24	32	26	0
NICOLLET: COURTLAND TOWNSHIP	375	0	91	28	37	26	0
NICOLLET: GRANBY TOWNSHIP	168	0	55	17	30	8	0
NICOLLET: CITY OF LAFAYETTE	312	0	43	11	8	24	0
NICOLLET: LAFAYETTE TOWNSHIP	441	0	109	35	40	34	0
NICOLLET: LAKE PRAIRIE TOWNSHIP	448	0	149	15	70	64	0
NICOLLET: MANKATO W-2 P-30	0	0	0	0	0	0	0
NICOLLET: NEW SWEDEN TOWNSHIP	204	2	85	9	49	27	0
NICOLLET: CITY OF NICOLLET	698	1	148	30	74	44	0
NICOLLET: NICOLLET TOWNSHIP	357	1	85	22	36	27	0
NICOLLET: NORTH MANKATO P 1	1,414	2	285	7	77	201	0
NICOLLET: NORTH MANKATO P 2	1,375	2	268	18	77	173	0
NICOLLET: NORTH MANKATO P 3	1,336	2	230	21	90	119	0
NICOLLET: NORTH MANKATO P 4	1,543	1	389	24	150	215	0
NICOLLET: NORTH MANKATO P 5	1,514	2	251	11	140	100	0
NICOLLET: NORTH MANKATO P 6	1,514	0	235	13	103	119	0
NICOLLET: NORTH MANKATO P 7	247	1	38	2	13	23	0
NICOLLET: OSHAWA TOWNSHIP	371	1	95	16	27	52	0
NICOLLET: RIDGELY TOWNSHIP	75	0	36	10	15	11	0
NICOLLET: ST PETER W-1 P-1	1,714	6	337	19	103	215	0
NICOLLET: ST PETER W-1 P-2	1,836	6	443	32	113	298	0
NICOLLET: ST PETER W-2 P-1	2,052	11	220	4	21	195	0
NICOLLET: ST PETER W-2 P-2	1,618	13	379	30	94	255	0
NICOLLET: TRAVERSE TOWNSHIP	232	0	69	14	32	23	0
NICOLLET: WEST NEWTON TOWNSHIP	288	1	69	16	36	17	0
TOTALS:	26,009	61	4,992	511	1,801	2,680	0

SPECIAL GENERAL ELECTION STATE HOUSE DISTRICT 14A, FEBRUARY 12, 2013							
County Precinct	PERSONS REGISTERED AS OF 7 A.M.	PERSONS REGISTERING ON ELECTION DAY	NUMBER OF PERSONS VOTING	TODD MCKEE - IP	TAMA THEIS - R	JOANNE DORSHER - DFL	WRITE- IN
STEARNS: ST AUGUSTA	2,116	0	423	13	304	106	0
STEARNS: ST CLOUD W1 P4	1,052	0	206	3	105	97	0
STEARNS: ST CLOUD W1 P6	1,137	0	344	12	175	155	2
STEARNS: ST CLOUD W1 P7	1,615	4	104	1	37	66	0
STEARNS: ST CLOUD W3 P1	1,682	5	526	12	281	232	1
STEARNS: ST CLOUD W3 P2	1,655	0	207	3	95	109	0
STEARNS: ST CLOUD W3 P3	2,181	0	377	12	235	130	0
STEARNS: ST CLOUD W4 P1	1,134	3	237	8	132	97	0
STEARNS: ST CLOUD W4 P4	1,716	2	234	6	90	136	2
STEARNS: ST CLOUD W4 P5	1,388	3	430	10	209	210	1
STEARNS: ST CLOUD W4 P6	2,300	8	554	10	310	234	0
STEARNS: ST CLOUD W4 P7	2,209	10	507	14	294	199	0
STEARNS: ST JOSEPH TWP P-2	7	0	3	0	3	0	0
STEARNS: WAITE PARK P1	1,226	3	237	10	123	104	0
STEARNS: WAITE PARK P2	2,135	2	358	11	188	158	1
STEARNS: WAITE PARK P3	430	1	152	5	89	58	0
TOTALS:	23,983	41	4,899	130	2,670	2,091	7

~ Voting in Minnesota ~

Election Returns at the Bijou Theater 1892

Early in the 20th century, Minnesota's economy was evolving from one based on subsistence production to one in which there was discretionary income. An innovator who understood and capitalized on this economic trend was Theodore L. Hays, owner of the Bijou Theater in Minneapolis.

Hays recognized that local interest in politics greatly increased after the 1892 Republican National Convention was held in Minneapolis. Hays, who had always had an interest in politics, understood the public could be drawn to his theaters for political events and decided to provide election-night results.

In 1892, Hays advertised that he would keep the Bijou open until midnight on election night to provide the public with the most up-to-the-minute returns. To provide this service, he worked with the North American Telegraph Company to install the necessary wire to the Bijou Theater. The wire would provide national election results, and the county auditor and city clerk would provide local results. The Minneapolis Tribune and Times reporters also would be on hand to update patrons with new election information.

The election night coverage proved to be a successful endeavor, and the event continued and grew in subsequent years. Delivery of election reporting evolved with technology. By 1910, results were being delivered by Western Union, long-distance telephone service, special messenger and reporters.

Source: Theodore L. Hayes, *Theatrical Good Neighbor at the Turn of the Century*, Paul S. Newman, Minnesota Historical Society Collections

Chapter Ten Minnesota Elections

STATE PRIMARY AUGUST 14, 2012 Voter Registration and Voter Participation

COUNTY	PERSONS REGISTERED AS OF 7 A.M.	PERSONS REGISTERING ON ELECTION DAY	REGULAR / MILITARY / OVERSEAS BALLOT	FEDERAL ABSENTEE BALLOT	PRESIDENTIAL ABSENTEE BALLOT	TOTAL NUMBER OF PERSONS VOTING
Aitkin	9,849	65	84	0	0	2,162
Anoka	192,772	713	1,222	9	0	16,926
Becker	18,001	89	77	1	0	1,646
Beltrami	23,955	204	149	3	0	3,346
Benton	20,760	57	110	1	0	1,610
Big Stone	3,430	11	35	1	0	592
Blue Earth	36,799	94	211	0	0	2,608
Brown	14,318	89	118	1	0	1,340
Carlton	19,615	209	174	0	0	4,524
Carver	54,368	291	241	2	0	5,821
Cass	17,720	117	73	3	0	2,934
Chippewa	6,675	65	58	1	0	1,439
Chisago	30,935	184	112	2	0	4,025
Clay	30,745	209	174	0	0	3,510
Clearwater	4,594	18	20	0	0	495
Cook	3,448	25	15	1	0	1,548
Cottonwood	6,145	31	26	0	0	792
Crow Wing	37,319	248	257	3	0	6,059
Dakota	233,146	937	1,305	11	0	20,316
Dodge	11,282	50	49	0	0	1,203
Douglas	22,923	168	212	0	0	3,698
Faribault	8,351	427	182	0	0	3,069
Fillmore	11,990	53	39	0	0	1,006
Freeborn	17,714	153	127	2	0	2,813
Goodhue	27,339	151	266	0	0	2,592
Grant	3,858	10	30	0	0	411
Hennepin	686,244	4,212	4,401	89	0	70,661
Houston	11,644	49	52	0	0	924
Hubbard	12,437	63	65	0	0	2,205
Isanti	21,462	90	73	2	0	2,058
Itasca	25,916	333	297	0	0	7,096
Jackson	5,922	11	4	0	0	607
Kanabec	8,953	436	180	1	0	4,168
Kandiyohi	23,248	160	222	0	0	4,103
Kittson	2,612	5	12	0	0	599
Koochiching	7,124	62	70	0	0	1,675
Lac Qui Parle	4,436	13	30	0	0	497
Lake	7,225	100	102	0	0	1,876
Lake Of The Woods	2,452	4	6	0	0	586
Le Sueur	16,076	69	79	1	0	2,365
Lincoln	3,351	19	11	0	0	252
Lyon	13,450	32	26	0	0	633
McLeod	20,088	112	73	0	0	2,034
Mahnomen	2,660	11	13	0	0	485
Marshall	4,970	6	1	0	0	1,200
Martin	11,911	88	94	2	0	1,680
Meeker	13,401	55	46	0	0	1,316
Mille Lacs	14,457	80	58	0	0	1,807
Morrison	17,692	108	59	0	0	2,943
Mower	20,067	130	133	0	0	2,887

STATE PRIMARY AUGUST 14, 2012 Voter Registration and Voter Participation						
COUNTY	PERSONS REGISTERED AS OF 7 A.M.	PERSONS REGISTERING ON ELECTION DAY	REGULAR / MILITARY / OVERSEAS BALLOT	FEDERAL ABSENTEE BALLOT	PRESIDENTIAL ABSENTEE BALLOT	TOTAL NUMBER OF PERSONS VOTING
Murray	4,944	57	27	0	0	1,153
Nicollet	19,639	94	107	0	0	1,754
Nobles	8,992	81	30	0	0	1,537
Norman	3,575	15	28	0	0	536
Olmsted	82,097	340	721	3	0	8,692
Otter Tail	34,298	83	111	4	0	2,350
Pennington	7,113	40	21	0	0	573
Pine	15,306	196	76	1	0	4,277
Pipestone	4,957	39	35	0	0	860
Polk	15,878	74	90	0	0	2,465
Pope	6,924	24	33	0	0	617
Ramsey	285,390	2,071	2,397	28	0	37,857
Red Lake	2,298	15	16	1	0	422
Redwood	9,444	33	29	1	0	630
Renville	8,750	29	26	0	0	919
Rice	34,739	185	180	1	0	4,004
Rock	5,091	32	37	0	0	397
Roseau	8,517	59	52	0	0	941
St. Louis	122,655	1,293	1,224	11	0	28,037
Scott	73,901	239	283	0	0	5,555
Sherburne	47,741	179	174	3	0	3,363
Sibley	8,390	28	49	0	0	719
Stearns	83,978	191	194	3	0	4,634
Steele	20,288	111	202	2	0	2,250
Stevens	5,847	36	15	0	0	439
Swift	5,509	13	7	0	0	920
Todd	13,081	75	41	0	0	1,848
Traverse	2,161	3	9	0	0	321
Wabasha	12,772	95	102	1	0	2,019
Wadena	7,559	105	95	0	0	1,621
Waseca	10,772	52	42	0	0	1,538
Washington	148,250	515	948	12	0	12,398
Watsonwan	5,553	5	43	0	0	856
Wilkin	3,469	17	4	0	0	259
Winona	28,210	213	193	4	0	4,268
Wright	69,839	379	282	2	0	6,618
Yellow Medicine	5,790	43	14	1	0	893
TOTALS	3,059,566	17,975	19,410	214	0	359,682

~ Voting in Minnesota ~

How does same-day registration affect voter turnout?

Minnesota leads the nation in voter participation and has consistently done so since implementing same-day registration. Same-day registration allows hundreds of thousands of Minnesotans who may have moved just prior to the election or who need to update their registration to do so on Election Day.

In the 2012 presidential election, voter turnout in same-day voter registration states was 8 percent higher than states that did not have it. In the 2010 midterm elections, states with same-day voter registration had turnout rates 6 percent higher than in other states.

Thanks to this important safety net, Minnesota is consistently number-one in voter turnout.

Chapter Ten Minnesota Elections

STATE PRIMARY AUGUST 14, 2012										
Vote for U.S. Senate										
COUNTY	STEPHEN WILLIAMS - IP	GLEN R. ANDERSON MENZE - IP	DAVID CARLSON - R	BOB CARNEY JR. - R	KURT BILLS - R	JACK EDWARD SHEPARD - DFL	AMY KLOBUCHAR - DFL	DICK FRANSON - DFL	DARRYL STANTON - DFL	
Aitkin	15	6	235	91	276	48	1,266	80	45	
Anoka	146	96	2,437	983	4,168	385	7,126	272	169	
Becker	18	15	373	98	273	49	676	33	18	
Beltrami	39	22	464	92	463	53	1,851	52	70	
Benton	9	14	284	111	375	38	542	26	24	
Big Stone	11	18	44	23	73	18	326	21	15	
Blue Earth	27	14	534	185	553	30	915	31	19	
Brown	10	4	238	100	509	14	336	20	8	
Carlton	16	8	230	88	264	70	3,398	120	103	
Carver	27	7	1,347	462	2,040	53	1,052	28	28	
Cass	26	17	509	163	356	84	1,470	81	41	
Chippewa	6	17	117	49	118	28	903	39	36	
Chisago	35	21	408	182	717	103	2,053	110	65	
Clay	30	31	545	289	467	38	1,735	39	36	
Clearwater	6	5	97	17	122	11	194	12	13	
Cook	11	9	134	53	134	8	933	23	18	
Cottonwood	17	11	149	54	130	10	324	24	14	
Crow Wing	35	21	757	291	706	176	3,272	209	148	
Dakota	145	58	2,573	1,004	6,774	355	7,719	220	180	
Dodge	12	9	270	91	291	11	342	22	13	
Douglas	35	51	635	220	461	56	1,754	113	81	
Faribault	80	39	488	170	284	68	1,164	49	36	
Fillmore	13	5	257	58	190	12	348	10	5	
Freeborn	52	21	508	184	437	42	1,178	40	40	
Goodhue	26	18	484	198	676	38	867	42	16	
Grant	8	9	47	17	60	7	239	8	4	
Hennepin	415	272	6,169	2,554	12,125	1,358	41,576	1,036	965	
Houston	12	7	209	80	237	14	255	12	10	
Hubbard	13	5	539	125	252	66	964	35	30	
Isanti	19	16	188	76	374	58	1,101	62	21	
Itasca	48	17	697	242	699	119	4,367	208	138	
Jackson	9	1	100	32	116	8	212	16	7	
Kanabec	76	50	732	265	514	64	1,734	82	85	
Kandiyohi	43	22	321	93	319	68	2,777	132	85	
Kittson	0	1	82	22	74	7	332	7	14	
Koochiching	9	8	155	64	153	32	1,006	46	34	
Lac Qui Parle	21	12	49	20	56	19	280	25	9	
Lake	8	8	108	27	129	26	1,375	34	34	
Lake Of The Woods	18	29	71	29	83	11	287	15	11	
Le Sueur	33	23	446	214	433	44	818	32	37	
Lincoln	7	5	41	13	60	5	102	9	3	
Lyon	9	5	115	36	127	3	284	18	12	
McLeod	47	43	365	126	466	45	731	65	25	
Mahnomen	5	3	90	28	58	4	217	10	10	
Marshall	8	8	147	41	136	16	629	39	19	
Martin	24	13	360	157	454	11	379	16	19	
Meeker	40	28	216	60	270	16	544	30	23	
Mille Lacs	18	11	272	91	276	53	861	56	27	

STATE PRIMARY AUGUST 14, 2012 Vote for U.S. Senate									
COUNTY	STEPHEN WILLIAMS - IP	GLEN R. ANDERSON MENZIE - IP	DAVID CARLSON - R	BOB CARNEY JR. - R	KURT BILLS - R	JACK EDWARD SHEPARD - DFL	AMY KLOBUCHAR - DFL	DICK FRANSON - DFL	DARRYL STANTON - DFL
Morrison	33	26	387	184	475	49	1,274	90	65
Mower	60	21	449	141	379	30	1,304	65	55
Murray	30	19	168	52	122	21	525	56	24
Nicollet	18	7	332	133	374	8	626	11	8
Nobles	29	24	308	103	225	27	507	57	46
Norman	9	6	57	20	47	8	330	12	20
Olmsted	73	28	1,743	521	1,876	42	3,253	67	64
Otter Tail	39	56	438	184	360	75	982	64	50
Pennington	2	4	101	33	122	6	242	8	6
Pine	27	19	635	264	700	78	1,865	99	46
Pipestone	13	14	261	48	102	8	274	22	25
Polk	28	27	407	138	296	29	1,167	68	59
Pope	9	30	85	41	99	13	306	9	10
Ramsey	307	164	2,131	1,089	4,366	1,046	25,083	859	684
Red Lake	7	2	40	11	47	6	239	14	7
Redwood	9	7	89	32	200	12	237	13	9
Renville	9	19	92	44	118	10	498	30	24
Rice	20	16	666	262	886	60	1,615	35	28
Rock	5	4	120	51	71	5	89	7	5
Roseau	7	4	203	57	179	15	343	22	23
St. Louis	89	57	1,298	560	1,460	420	21,338	684	502
Scott	27	22	914	357	1,783	83	1,689	57	34
Sherburne	23	13	542	238	1,201	62	948	47	25
Sibley	5	13	108	42	191	15	282	23	10
Stearns	34	30	865	362	1,180	116	1,435	71	48
Steele	9	10	577	199	645	10	440	15	8
Stevens	8	8	43	21	90	11	231	10	11
Swift	3	7	76	24	103	17	592	20	9
Todd	44	50	300	103	330	36	741	89	42
Traverse	8	5	28	12	41	5	185	11	4
Wabasha	41	16	403	108	406	27	754	49	32
Wadena	22	21	276	99	337	18	513	25	25
Waseca	7	14	439	163	374	9	270	9	6
Washington	104	58	1,488	627	3,026	223	5,836	219	141
Watsonwan	8	8	143	59	191	6	314	11	8
Wilkin	3	4	52	22	41	6	118	3	5
Winona	69	31	786	235	525	68	1,876	66	63
Wright	71	57	1,041	419	1,999	85	2,129	91	52
Yellow Medicine	20	17	125	33	88	15	502	20	9
TOTAL	3,066	2,071	43,852	16,759	63,383	6,632	183,766	6,837	5,155

~ Voting in Minnesota ~

Which age groups are most likely to use same-day registration?

Minnesotans most likely to use same-day registration are between the ages of 18 and 38, and age 93 and older.

Chapter Ten Minnesota Elections

STATE PRIMARY AUGUST 14, 2012 Vote for U.S. Representative District 1

COUNTY	MIKE PARRY - R	ALLEN QUIST - R	TIM WALZ - DFL
Blue Earth	635	821	968
Brown	375	532	349
Cottonwood	41	59	30
Dodge	283	454	354
Faribault	428	577	1,270
Fillmore	342	226	367
Freeborn	703	594	1,166
Houston	261	316	281
Jackson	140	119	225
Le Sueur	519	703	862
Martin	283	817	400
Mower	524	553	1,365
Nicollet	417	578	637
Nobles	243	409	556
Olmsted	2,384	2,304	3,288
Rice	552	712	443
Rock	91	162	101
Steele	868	809	437
Waseca	541	623	281
Watsonwan	176	243	318
Winona	816	929	1,999
TOTAL	10,622	12,540	15,697

STATE PRIMARY AUGUST 14, 2012 Vote for U.S. Representative District 2

COUNTY	DAVID GERSON - R	JOHN KLINE - R	MIKE OBERMUELLER - DFL
Dakota	1,584	9,629	7,159
Goodhue	187	1,320	723
Rice	150	706	1,089
Scott	594	2,836	1,508
Wabasha	138	789	630
Washington	119	579	519
TOTAL	2,772	15,859	11,628

STATE PRIMARY AUGUST 14, 2012 Vote for U.S. Representative District 3

COUNTY	ERIK PAULSEN - R	JOHN W. HOWARD III - R	BRIAN BARNES - DFL
Anoka	1,397	121	1,329
Carver	2,205	304	626
Hennepin	15,070	1,607	9,831
TOTAL	18,672	2,032	11,786

STATE PRIMARY AUGUST 14, 2012 Vote for U.S. Representative District 4

COUNTY	STEVE CARLSON - IP	RON SEIFORD - R	TONY HERNANDEZ - R	BETTY MCCOLLUM - DFL	DIANA LONGRIE - DFL	BRIAN STALBOERGER - DFL
Ramsey	423	2,508	4,832	23,111	2,677	1,549
Washington	122	1,348	2,044	4,180	535	364
TOTAL	545	3,856	6,876	27,291	3,212	1,913

STATE PRIMARY AUGUST 14, 2012 Vote for U.S. Representative District 5

COUNTY	CHRIS FIELDS - R	KEITH ELLISON - DFL	GARY BOISCLAIR - DFL	GREGG A. IVERSON - DFL
Anoka	704	1,761	194	306
Hennepin	5,213	28,708	1,187	1,816
Ramsey	49	140	16	21
TOTAL	5,966	30,609	1,397	2,143

STATE PRIMARY AUGUST 14, 2012 Vote for U.S. Representative District 6

COUNTY	MICHELE BACHMANN - R	STEPHEN THOMPSON - R	AUBREY IMMELMAN - R	JIM GRAVES - DFL
Anoka	5,014	680	293	3,262
Benton	671	117	96	541
Carver	1,311	356	102	352
Hennepin	27	3	2	13
Sherburne	1,775	242	126	952
Stearns	1,691	281	378	1,151
Washington	920	142	60	545
Wright	3,160	501	185	1,784
TOTAL	14,569	2,322	1,242	8,600

U.S. REPRESENTATIVE DISTRICT 7

A primary was not held for this district seat.

**STATE PRIMARY AUGUST 14, 2012
Vote for U.S. Representative District 8**

COUNTY	CHIP CRAVAACK - R	TARRY L. CLARK - DFL	JEFF ANDERSON - DFL	RICHARD NOLAN - DFL
Aitkin	636	545	172	698
Beltrami	478	315	78	301
Carlton	631	1,278	1,070	1,360
Cass	1,064	611	189	844
Chisago	1,428	962	299	994
Cook	390	305	124	544
Crow Wing	1,900	888	396	2,537
Hubbard	938	453	152	447
Isanti	681	548	165	498
Itasca	1,784	1,711	1,282	1,844
Kanabec	1,689	982	349	534
Koochiching	400	404	166	561
Lake	299	448	454	595
Mille Lacs	687	390	145	435
Morrison	1,163	563	160	709
Pine	1,737	928	368	738
St. Louis	3,802	6,007	10,410	6,915
Wadena	764	216	56	286
TOTAL	20,471	17,554	16,035	20,840

~ Voting in Minnesota ~

In which Minnesota counties are voters most likely to use same-day registration?

Blue Earth, Clay and Winona counties.

What other states use same-day registration?

Idaho, Iowa, Maine, Montana, New Hampshire, North Carolina, Wisconsin and Wyoming, and the District of Columbia.

Recently, California adopted, and Connecticut re-adopted, same-day registration.

Which state led the way for same-day registration?

Connecticut passed a law in 1839 allowing for same-day registration.

STATE PRIMARY AUGUST 14, 2012 VOTE FOR FOR STATE SENATOR

District	REPUBLICAN PARTY		DEMOCRATIC-FARMER-LABOR PARTY		INDEPENDENCE PARTY	
	CANDIDATE	VOTE	CANDIDATE	VOTE	CANDIDATE	VOTE
1	JUAL CARLSON	589	LEROY STUMPF	3,218		
	STEVE NORDHAGEN	1,574				
5	JOHN CARLSON	2,654	TOM SAXHAUG	3,981		
			LAVERNE H. PEDERSON	1,518		
10	CARRIE RUUD	2,350	ANNE MARCOTTE	2,134		
			TAYLOR STEVENSON	2,873		
13	MICHELLE FISCHBACH	1,484	PEGGY BOECK	765		
	FADUMO YUSUF	160				
15	DAVE BROWN	1,725	RON THIESSEN	708		
			SALLY KNOX	1,183		
17	JOE GIMSE	1,490	LARRY D. RICE	2,259		
			LYLE KOENEN	3,019		
20	GENE THOMAS KORNDER	400	KEVIN L. DAHLE	2,323		
	MIKE DUDLEY	2,590				
30	MARY KIFFMEYER	1,620	PAUL PEROVICH	806		
	PAUL BOLIN	586				
33	CONNIE DOEPKE	2,778	JUDY ROGOSHESKE	1,187		
	DAVID OSMEK	2,885				
39	ERIC MICHAEL LANGNESS	945	JULIE BUNN	2,235		
	KARIN HOUSLEY	1,941				
40			CHRIS EATON	2,005		
			TIMOTHY A. DAVIS SR.	470		
45	TIMOTHY HALL	821	ANN H. REST	3,851		
	BLAIR TREMERE	978				

Chapter Ten Minnesota Elections

STATE PRIMARY AUGUST 14, 2012 VOTE FOR FOR STATE SENATOR						
	REPUBLICAN PARTY		DEMOCRATIC-FARMER-LABOR PARTY		INDEPENDENCE PARTY	
District	CANDIDATE	VOTE	CANDIDATE	VOTE	CANDIDATE	VOTE
46	PAUL SCOFIELD	544	RON LATZ	3,205		
	ROGER W CHAMPAGNE	420				
47	BRUCE R. SCHWICHTENBERG	1,504	JAMES F. WEYGAND	824		
	JULIANNE ORTMAN	2,114				
55	ERIC PRATT	1,666	JOSH D. ONDICH	151		
			KATHY BUSCH	1,059		
57	PAT HALL	1,937	MIKE GERMAIN	395		
			GREG CLAUSEN	1,456		
64	SHARON ANDERSON	632	ALEXANDER H. JEFFRIES	685		
			DICK COHEN	5,797		
65	RICK KARSCHNIA	442	MARCUS WALKER	756		
			SANDY PAPPAS	2,505		
67	MIKE CAPISTRANT	425	FOUNG HAWJ	2,142		
			TOM DIMOND	806		
			ROBERT HUMPHREY	1,897		

STATE PRIMARY AUGUST 14, 2012 VOTE FOR FOR STATE REPRESENTATIVE						
	REPUBLICAN PARTY		DEMOCRATIC-FARMER-LABOR PARTY		INDEPENDENCE PARTY	
District	CANDIDATE	VOTE	CANDIDATE	VOTE	CANDIDATE	VOTE
2B	DAVID COLLINS	688	BRITA SAILER	1,188		
	STEVE GREEN	790				
4A	BENJAMIN LARSON	76	BEN LIEN	853		
	TRAVIS REIMICHE	768	SUE WIGER	295		
	KEN LUCIER	262				
6B	DAN DARBO	384	LORRIE JANATOPOULOS	2,590		
	JESSE COLANGELO	689	JASON METSA	3,396		
			DAVE MEYER	307		
7A	THERESE BOWER	400	BRANDON CLOKEY	757		
			THOMAS HUNTLEY	3,337		
8B	MARY FRANSON	1,167	BRUCE CAMPBELL	428		
			BOB CUNNIFF	1,342		
10B	DALE K. LUECK	1,538	JOE RADINOVICH	2,422		
			DAVID SCHAAF	765		
11A	JIM PUTNAM	621	BRUCE AHLGREN	1,740	CORY M. PYLKKA	27
			MIKE SUNDIN	2,364		
11B	MITCH PANGERL	1,372	TIM FAUST	2,193		
	BEN WIENER	1,848	NATHAN JOHNSON	1,312		
15B	JIM NEWBERGER	679	BRUNO S. GAD	137		
			BRIAN JOHNSON	480		
17B	BRUCE VOGEL	689	MARY SAWATZKY	1,994	ZACHARY LIEBL	63
			JESSICA J. ROHLOFF	1,031		
24A	JOHN PETERSBURG	1,488	CRAIG A. BRENDEN	484		
	LARRY JOHNSON	763				
33B	STEVE SMITH	949	DENISE BADER	681		
	CINDY PUGH	2,251				
35B	PEGGY SCOTT	987	SAM SCOTT	497		
			SAMUEL BEARD	205		
37B	TOREY HALL	112	JON CHLEBECK	522		
	TIM SANDERS	978				

STATE PRIMARY AUGUST 14, 2012 VOTE FOR FOR STATE REPRESENTATIVE						
District	REPUBLICAN PARTY		DEMOCRATIC-FARMER-LABOR PARTY		INDEPENDENCE PARTY	
	CANDIDATE	VOTE	CANDIDATE	VOTE	CANDIDATE	VOTE
43A	STACEY STOUT	774	BOB HILL	1,324		
			PETER FISCHER	1,534		
43B	BOB ZICK	270	LEON M. LILLIE	1,224		
	KEVIN J. KLEIN	336				
51A	DIANE ANDERSON	979	MILTON M. WALDEN	112		
			SANDRA A. MASIN	828		
52A	DAVID MEISINGER	606	RICK HANSEN	1,242		
	JOE BLUM	704				
55B	TIM JESPERSON	242	TRAVIS BURTON	449		
	TONY ALBRIGHT	897				
59A	CINDY LILLY	225	MARCUS HARCUS	424		
			JOE MULLERY	1,441		
59B	GARY J. MAZZOTTA	98	RAYMOND DEHN	877		
	BILL MCGAUGHEY	79	IAN L ALEXANDER	627		
			TERRA COLE	857		

~ Voting in Minnesota ~

Leading the Nation

Since 1980, Minnesota has led the nation in voter turnout in eight of the nine presidential elections. Maine had the highest voter turnout in 1992 (74.3 percent) with Minnesota following in a very close second place (73.7 percent).

Source: United States Election Project, George Mason University

Chapter Ten Minnesota Elections

STATE GENERAL ELECTION NOVEMBER 6, 2012							
Voter Registration and Voter Participation							
COUNTY	VOTERS REGISTERED AS OF 7 A.M.	REGISTERED ON ELECTION DAY	VOTING IN POLLING PLACE OR BY MAIL BALLOT	REGULAR, MILITARY, & OVERSEAS ABSENTEE BALLOTS	FEDERAL ONLY ABSENTEE BALLOTS	PRESIDENTIAL ABSENTEE BALLOTS	TOTAL VOTERS
Aitkin	10,003	1,094	8,069	1,144	6	0	9,219
Anoka	195,411	34,764	173,094	13,868	121	2	187,085
Becker	18,300	2,776	14,678	1,782	11	0	16,471
Beltrami	24,658	4,746	20,188	1,983	18	0	22,189
Benton	21,051	3,992	18,444	1,305	6	0	19,755
Big Stone	3,446	256	2,562	252	2	0	2,816
Blue Earth	37,935	9,121	32,140	2,293	25	2	34,463
Brown	14,584	2,521	12,874	1,149	7	0	14,030
Carlton	19,929	2,889	16,941	1,604	0	0	18,545
Carver	55,366	8,169	48,280	4,766	32	1	53,079
Cass	18,172	2,214	14,295	1,901	12	3	16,211
Chippewa	6,693	886	5,725	522	1	0	6,248
Chisago	31,183	4,967	27,245	2,319	14	0	29,578
Clay	31,634	7,072	26,381	2,632	17	2	29,032
Clearwater	4,649	578	3,887	344	0	0	4,231
Cook	3,529	312	3,229	113	1	0	3,343
Cottonwood	6,307	809	5,422	487	7	0	5,916
Crow Wing	37,979	5,194	30,921	4,099	41	6	35,067
Dakota	240,100	39,621	208,603	22,815	141	12	231,571
Dodge	11,162	1,524	9,682	714	3	0	10,399
Douglas	23,312	2,821	18,661	2,437	12	2	21,114
Faribault	8,672	968	7,155	610	6	0	7,771
Fillmore	12,154	1,660	10,186	751	9	0	10,946
Freeborn	17,946	2,546	15,240	1,565	9	3	16,817
Goodhue	27,706	3,968	23,669	2,180	72	2	25,923
Grant	3,897	457	3,160	449	0	0	3,509
Hennepin	678,074	130,808	610,198	71,205	1,310	51	682,764
Houston	11,810	1,360	9,721	796	0	0	10,517
Hubbard	12,713	1,482	10,245	1,371	0	0	11,616
Isanti	21,698	3,672	18,893	1,410	10	3	20,316
Itasca	26,654	3,362	21,727	2,333	0	0	24,060
Jackson	5,922	680	5,125	371	3	0	5,499
Kanabec	9,258	1,031	7,537	648	3	0	8,188
Kandiyohi	23,549	3,238	19,434	2,093	18	1	21,546
Kittson	2,700	174	2,245	203	4	0	2,452
Koochiching	7,315	933	5,689	825	0	0	6,514
Lac Qui Parle	4,445	410	3,675	332	0	0	4,007
Lake	7,321	961	6,215	638	2	0	6,855
Lake Of The Woods	2,500	116	2,130	113	4	0	2,247
Le Sueur	16,222	2,131	13,873	983	11	0	14,866
Lincoln	3,395	469	2,893	253	2	0	3,148
Lyon	13,718	2,427	11,571	882	4	3	12,461
McLeod	20,214	3,222	17,276	1,368	6	0	18,650
Mahnomen	2,686	312	2,018	182	0	0	2,200
Marshall	4,975	414	4,596	336	3	0	4,935
Martin	12,120	1,617	9,984	1,040	14	1	11,039
Meeker	13,521	1,644	11,459	849	2	1	12,311
Mille Lacs	14,618	2,424	12,253	922	4	0	13,179
Morrison	17,998	2,563	15,540	1,295	2	0	16,837
Mower	20,356	2,885	17,166	1,488	21	0	18,675
Murray	5,041	563	4,388	427	0	0	4,815
Nicollet	20,213	3,834	17,190	1,267	0	0	18,453
Nobles	9,160	1,548	7,715	881	4	0	8,600
Norman	3,619	416	2,991	262	0	0	3,253
Olmsted	84,448	13,071	70,076	8,513	84	8	78,681
Otter Tail	34,826	4,335	28,267	3,540	26	2	31,835
Pennington	7,191	1,182	5,998	564	1	0	6,563
Pine	15,450	1,958	13,069	1,014	6	0	14,089
Pipestone	5,071	669	4,290	390	2	0	4,682
Polk	16,025	2,596	13,661	1,116	5	0	14,782
Pope	6,951	906	5,597	688	0	0	6,285
Ramsey	279,513	58,370	255,564	23,906	527	13	280,010
Red Lake	2,307	261	1,853	150	1	0	2,004
Redwood	9,482	1,004	7,221	619	7	0	7,847
Renville	8,779	1,119	7,169	585	8	0	7,762
Rice	35,829	6,430	29,919	2,456	40	0	32,415
Rock	5,161	738	4,376	498	0	0	4,874
Roseau	8,573	1,028	6,816	587	11	0	7,414
St. Louis	122,751	21,501	107,841	8,356	25	0	116,221
Scott	75,316	12,517	66,682	5,256	25	2	71,965
Sherburne	48,691	8,099	42,917	3,767	24	0	46,708
Sibley	8,446	1,125	7,414	450	4	0	7,868
Stearns	85,717	17,386	74,020	4,851	55	0	78,926
Steele	20,465	3,318	17,605	1,623	0	0	19,228
Stevens	6,219	1,241	5,244	437	2	0	5,683
Swift	5,536	622	5,083	324	0	0	5,407
Todd	13,164	1,615	11,007	857	3	0	11,867
Traverse	2,167	177	1,702	166	1	0	1,869
Wabasha	13,018	1,621	11,027	804	16	0	11,847
Wadena	7,616	1,063	6,189	663	1	0	6,853
Waseca	10,823	1,438	9,169	662	0	0	9,831
Washington	151,803	21,263	127,903	14,519	130	4	142,556
Watsonwan	5,588	656	4,805	370	4	0	5,179
Wilkin	3,517	491	2,978	258	4	0	3,240
Winona	29,545	6,855	25,744	1,631	22	2	27,399
Wright	70,572	12,527	62,561	5,509	33	0	68,103
Yellow Medicine	5,872	64	5,071	381	4	0	5,456
TOTALS	3,084,025	527,867	2,683,316	264,267	3,071	126	2,950,780

2012 Minnesota Presidential Electors



Minnesota's 2012 Democratic-Farmer-Labor Party presidential electors met on December 17, 2012, in the State Capitol to unanimously cast votes for Barack Obama of Illinois and Joseph Biden of Delaware, for president and vice president. This ceremony marks the 39th time the state's electors have cast votes for president. Minnesota electors first cast ballots in 1860 with its four presidential and vice presidential votes cast for Abraham Lincoln of Illinois and Hannibal Hamlin of Maine.

Pictured (left to right) Janet Weir, Paul Wright, Jettie Ann Hill, Russ Warren, Shanti Shah, Al Patton, Dee Long, Rick Stafford, Lucy Buckner, Joe Moren and Secretary of State Mark Ritchie.

2012 PRESIDENTIAL ELECTORS

Republican Party electors pledged to Mitt Romney for president and Paul Ryan for vice-president: Steven Perkins, Richard Ifert, Ricki Weible, Anthony Hoffer, Candace Oathout, George (Judd) Mowry, David Hallman, Ronald Niemala, James Grinols and Peter Bozanich.

Democratic -Farmer-Labor (DFL) Party electors pledged to Barack Obama for president and Joseph Biden for vice-president: Lucy Buckner, Jettie Ann Hill, Dee Long, Joe Moren, Al Patton, Shanti Shah, Rick Stafford, Russ Warren, Janet Weir and Paul Wright.

Libertarian Party electors pledged to Gary Johnson for president and Jim Gray for vice-president: Robert Odden, S.L. Mallek, John Bowers, Judy Bowers, Mary O'Connor, Robert Gibson, James Rongstad, Gerk Kerkow, Robert Rozanski and Brian Krenz.

Socialist Workers Party electors pledged to James Harris for president and Maura DeLuca for vice-president: Sandra M Sherman, Donald M. Bossert, Terry Gallegos, Kathleen L Wheeler, August Nimitz, David Lee, Joanne A Murphy, Jeri Mullan, Martin Knaeble and Allan J Grady.

Constitution Party electors pledged to Virgil Goode for president and Jim Clymer for vice-president: Tammy Houle, Wayne Zimmerschied, Leo Heinze, James Niemackl, Bruce Johnson, Keith Naumann, Timothy Utz, Terry Michnowski, William Dodge and Richard Burton.

Constitutional Government electors pledged to Dean Morstad for president and Josh Frankz-Hyland for vice-president: Paul Farinella, Garrit Kiel, Kari Potrament, Ed Hoseth, Diane Morstad, Damaris Faulkner, Jan Engels, Debbie Farinella, Lee Holmer and Mike Samuelson.

Green Party electors pledged to Jill Stein for president and Cheri Honkala for vice-president: Cameron Gordon, Annie Young, Becki Smith, Allan Hancock, Garner Moffat, Rhoda R Gilman, Elizabeth Dickinson, James Ivey, Margaret Amber Garlan and Jim Brown.

Grassroots Party electors pledged to Jim Carlson for president and George McMahon for vice-president: Oliver W. Steinberg, Candice E. Sjostrom, Dan Vacek, Chris Wright, Kenny Kalligher, Mary Guthrie, Martin Super, Vince Shane, Daniel Lundeen and Lynn K. Kelley.

Socialism and Liberation electors pledged to Peta Lindsay for president and Yari Osorio for vice-president: Robert Alexander Schroedl, Lynn O'Brien, Aaron Quamme, Amanda Schroedl, Trudee Able, Richard Iverson, Sue Waldo, Valerie Breyer, Elizabeth Bacharach and Megan Elizabeth Klett.

Justice Party electors pledged to Ross C. "Rocky" Anderson for president and Luis J. Rodriguez for vice-president: Janice Marie Ward, Mary Lois Flaherty, Kristen Rose Olson, Danene Renee Provencher, Andrew Thomas Schuler, Coleen Marie Rowley, Ross Michael Rowley, Michael James Cavlan, Nancy Kathryn Coons and Dorian Jean Ullman.

PRESIDENTIAL WRITE-IN CANDIDATES (# of votes)

Jill Reed and Tom Cary (8); Andre Barnett and Ken Cross (4); Dennis Andrew Ball and Stephan Kates (0); Rosanne Barr and Cindy Sheehan (46); Levi Hurt and Eric Holder (0); Tom Hoefling and Jonathan Ellis (14); Stephen Durham and Christian Lopez (0); Richard Duncan and Ricky Johnson (0); Will Christianson and Ken Gibbs (1); Ken Thorne and Colin Thorne (0); Gerald L. Warner and Ricky A. Hood (0); Joseph A. Jensen and Joe Henry (0); Joshua Cahanin and Mike Perez (0); Platt Robertson and Scott Falls (0); Beverly Simmons-Miller and Thomas Miller Jr. (0); and Barbara A. Prokopich and Rick Santorum (35).

Chapter Ten Minnesota Elections

STATE GENERAL ELECTION NOVEMBER 6, 2012											
Vote For President and Vice President by County											
COUNTY	MITT ROMNEY AND PAUL RYAN - R	BARACK OBAMA AND JOE BIDEN - DFL	GARY JOHNSON AND JIM GRAY - LIB	JAMES HARRIS AND MAURA DELUCA - SWP	VIRGIL GOODE AND JIM CLYMER - CP	DEAN MORSTAD AND JOSH FRANKE-HYLAND - CG	JILL STEIN AND CHERI HONKALA - GP	JIM CARLSON AND GEORGE MCMAHON - GR	PETA LINDSAY AND YARY OSORIO - SL	ROSS C. "ROCKY" ANDERSON AND LUIS J. RODRIGUEZ - JP	WRITE-IN
Aitkin	4,533	4,412	80	6	9	5	33	22	0	9	33
Anoka	93,430	88,614	2,284	48	233	76	687	207	17	122	747
Becker	9,204	6,829	155	6	25	9	57	26	3	15	53
Beltrami	9,637	11,818	268	12	38	6	121	32	3	14	102
Benton	10,849	8,173	296	8	40	15	96	28	4	12	98
Big Stone	1,385	1,345	29	2	4	1	8	7	0	2	6
Blue Earth	14,916	18,164	572	12	61	18	222	46	5	23	235
Brown	7,938	5,630	198	7	24	6	44	24	3	8	47
Carlton	6,586	11,389	178	12	54	9	83	29	1	15	80
Carver	31,155	20,745	555	7	42	12	164	35	7	25	152
Cass	8,957	6,858	116	5	27	6	63	32	4	12	61
Chippewa	2,967	3,083	72	5	10	2	20	14	1	2	25
Chisago	16,227	12,524	338	10	52	8	106	40	5	21	110
Clay	12,920	15,208	384	15	38	9	134	28	3	30	117
Clearwater	2,359	1,753	36	2	6	3	13	6	1	4	14
Cook	1,221	1,993	46	0	10	4	26	2	0	2	18
Cottonwood	3,316	2,433	51	4	15	2	15	7	3	2	14
Crow Wing	19,415	14,760	337	8	62	11	133	45	7	22	120
Dakota	109,516	116,255	2,746	52	260	67	804	186	17	125	793
Dodge	5,522	4,487	158	4	28	9	44	11	1	10	53
Douglas	11,884	8,653	184	5	35	11	66	28	4	14	69
Faribault	4,104	3,407	98	5	14	7	36	13	0	5	24
Fillmore	4,913	5,713	143	2	17	1	33	18	4	10	38
Freeborn	6,969	9,326	197	8	24	11	64	33	3	8	63
Goodhue	12,986	12,212	301	9	34	7	107	29	4	12	100
Grant	1,748	1,647	40	1	6	4	12	11	0	2	16
Hennepin	240,073	423,982	8,289	212	526	167	3,743	388	118	470	2,097
Houston	4,951	5,281	105	0	12	5	45	16	1	6	24
Hubbard	6,622	4,676	84	4	23	4	46	14	0	9	38
Isanti	11,675	8,024	227	18	43	15	68	39	1	21	86
Itasca	10,501	12,852	227	13	58	10	90	61	3	19	85
Jackson	3,044	2,268	62	1	10	1	21	7	1	0	15
Kanabec	4,328	3,593	103	6	26	2	40	22	0	4	26
Kandiyohi	11,240	9,805	214	6	25	12	59	25	3	14	62
Kittson	1,095	1,241	36	1	7	0	14	11	0	0	15
Koochiching	2,841	3,451	76	4	12	5	20	17	0	6	26
Lac Qui Parle	1,938	1,974	33	3	5	2	15	1	0	3	10
Lake	2,610	4,043	63	0	16	3	44	15	0	3	23
Lake Of The Woods	1,306	859	23	3	8	3	9	8	0	1	14
Le Sueur	7,715	6,753	139	7	23	7	50	27	1	9	64
Lincoln	1,595	1,429	41	3	13	3	18	7	0	6	5
Lyon	6,594	5,465	156	5	17	12	48	27	0	9	55
McLeod	11,069	6,968	235	10	50	9	68	29	5	10	100
Mahnomen	871	1,276	14	2	1	0	10	4	0	1	3
Marshall	2,569	1,998	45	6	8	6	19	17	1	8	21
Martin	6,657	4,054	130	8	8	6	29	24	0	11	41
Meeker	6,913	4,969	156	4	34	4	54	21	2	10	47
Millie Lacs	6,951	5,829	136	6	27	5	51	26	3	13	44
Morrison	10,159	6,153	175	16	33	6	78	29	2	11	52
Mower	6,938	11,129	219	16	33	12	70	40	3	11	68
Murray	2,504	2,160	38	1	9	2	21	16	0	3	13
Nicollet	8,214	9,652	237	13	27	2	100	22	3	15	72
Nobles	4,581	3,793	58	5	21	3	15	14	0	3	27
Norman	1,384	1,730	45	0	8	1	18	11	0	2	8
Olmsted	36,832	39,338	1,158	25	104	21	332	79	9	53	365
Otter Tail	18,860	12,165	253	14	57	19	134	32	3	25	108
Pennington	3,305	3,024	100	8	10	2	30	13	2	0	23
Pine	6,845	6,750	162	5	28	8	64	33	2	7	61
Pipestone	2,826	1,725	50	2	5	3	16	5	0	0	14
Polk	7,615	6,773	155	9	5	13	44	15	1	14	49
Pope	3,142	2,981	51	1	14	3	22	8	0	2	22
Ramsey	86,800	184,938	3,460	119	244	101	1,611	223	52	235	1,039
Red Lake	978	928	24	2	6	3	10	7	2	3	12
Redwood	4,570	3,008	93	4	32	4	27	14	2	7	29
Renville	4,149	3,394	65	6	18	5	27	15	0	5	26
Rice	14,384	17,054	420	12	48	15	168	35	5	23	103
Rock	2,810	1,946	39	2	7	1	15	5	0	4	15
Roseau	4,409	2,772	72	6	23	4	25	12	1	6	22
St. Louis	39,131	73,378	1,404	32	200	56	610	190	12	84	497
Scott	40,323	29,712	941	20	61	24	217	61	5	47	236
Sherburne	27,848	17,597	541	13	61	24	145	63	2	26	189
Sibley	4,693	2,916	113	0	9	2	36	11	1	4	30
Stearns	43,015	33,551	955	35	115	27	338	82	11	48	300
Steele	9,903	8,706	254	16	25	8	75	30	2	15	90
Stevens	2,766	2,742	57	4	8	0	31	8	0	5	31
Swift	2,248	2,751	51	2	5	3	15	9	1	2	32

STATE GENERAL ELECTION NOVEMBER 6, 2012
Vote For President and Vice President by County

COUNTY	MITT ROMNEY AND PAUL RYAN - R	BARACK OBAMA AND JOE BIDEN - DFL	GARY JOHNSON AND JIM GRAY - LIB	JAMES HARRIS AND MAURA DELUCA - SWP	VIRGIL GODDE AND JIM CLIMER - CP	DEAN MORSTAD AND JOSH FRANKENHYLAND - CG	JILL STEIN AND CHERI HONKALA - GP	JIM CARLSON AND GEORGE MCMAHON - GR	PETA LINDSAY AND YARI OSORIO - SL	ROSS C. "ROCKY" ANDERSON AND LUIS I. RODRIGUEZ - JP	WRITE-IN
Todd	6,719	4,819	117	2	29	8	42	15	1	10	41
Traverse	861	943	21	0	4	1	7	2	0	3	5
Wabasha	6,049	5,415	147	6	16	5	55	18	1	10	41
Wadena	4,143	2,492	65	4	20	4	30	12	1	1	19
Waseca	5,116	4,370	121	8	16	6	43	13	3	10	41
Washington	69,137	70,203	1,596	29	120	40	401	105	15	65	422
Watsonwan	2,517	2,494	50	3	13	6	15	12	0	5	29
Wilkin	1,884	1,258	45	2	5	2	10	5	1	0	10
Winona	11,480	14,980	391	10	53	11	125	26	4	23	129
Wright	40,466	25,741	831	23	94	34	224	86	9	43	265
Yellow Medicine	2,806	2,465	68	3	12	3	23	8	2	7	17
TOTALS	1,320,225	1,546,167	35,098	1,051	3,722	1,092	13,023	3,149	397	1,996	10,641

STATE GENERAL ELECTION NOVEMBER 6, 2012
Vote For U.S. Senate by County

COUNTY	STEPHEN WILLIAMS - IP	KURT BILLS - R	AMY KLOBUCHAR - DFL	TIM DAVIS - GR	MICHAEL CAVLAN - MOP	WRITE-IN
Aitkin	249	2,810	5,628	95	41	8
Anoka	4,792	59,991	113,611	2,021	812	132
Becker	558	6,095	8,998	145	84	11
Beltrami	603	6,710	13,604	241	138	14
Benton	624	6,267	11,542	279	99	16
Big Stone	92	788	1,818	19	12	2
Blue Earth	1,119	9,338	21,289	664	162	54
Brown	420	4,803	8,149	161	46	5
Carlton	406	4,290	13,054	163	56	11
Carver	1,094	21,378	28,205	423	157	37
Cass	474	5,930	8,996	159	84	10
Chippewa	183	1,592	4,176	68	31	4
Chisago	766	10,371	16,758	290	127	21
Clay	753	8,064	18,607	227	105	18
Clearwater	127	1,709	2,172	50	23	0
Cook	76	820	2,263	24	13	2
Cottonwood	204	1,985	3,457	57	33	4
Crow Wing	1,137	12,467	19,568	388	167	26
Dakota	5,223	77,031	139,161	1,998	931	185
Dodge	326	3,627	5,926	123	36	6
Douglas	646	7,233	12,199	168	98	13
Faribault	220	2,377	4,788	96	35	3
Fillmore	301	3,100	6,810	273	37	1
Freeborn	475	4,406	11,107	180	63	6
Goodhue	771	8,277	15,777	284	103	14
Grant	117	1,036	2,222	38	8	1
Hennepin	13,528	165,612	469,119	6,267	3,617	721
Houston	368	3,909	5,174	465	67	6
Hubbard	340	4,311	6,353	119	46	13
Isanti	594	7,438	11,131	220	100	23
Itasca	556	6,967	15,382	172	93	11
Jackson	216	1,802	3,157	77	31	2
Kanabec	200	2,697	4,819	122	31	3
Kandiyohi	561	6,990	13,033	182	88	7
Kittson	52	625	1,674	13	10	0
Koochiching	145	1,704	4,315	67	22	2
Lac Qui Parle	142	1,035	2,674	22	19	1
Lake	124	1,702	4,678	62	37	15
Lake Of The Woods	82	839	1,218	13	10	1
Le Sueur	424	4,489	9,144	192	83	15
Lincoln	137	1,112	1,712	26	26	0
Lyon	442	4,085	7,320	130	59	7
McLeod	618	6,617	10,553	205	106	14
Mahomen	65	531	1,483	27	17	2

STATE GENERAL ELECTION NOVEMBER 6, 2012
Vote For U.S. Senate by County

COUNTY	STEPHEN WILLIAMS - IP	KURT BILLS - R	AMY KLOBUCHAR - DFL	TIM DAVIS - GR	MICHAEL CAVLAN - MOP	WRITE-IN
Marshall	121	1,448	2,973	29	41	8
Martin	350	3,924	6,167	164	812	132
Meeker	428	4,224	7,111	156	84	11
Millie Lacs	390	4,234	7,737	202	138	14
Morrison	561	6,027	9,233	176	99	16
Mower	599	4,443	12,475	365	12	2
Murray	187	1,715	2,674	54	162	54
Nicollet	504	4,912	11,968	246	46	5
Nobles	382	3,024	4,587	110	56	11
Norman	76	749	2,262	24	157	37
Olmsted	2,097	25,721	46,067	1,005	84	10
Otter Tail	996	12,931	16,542	269	31	4
Pennington	175	1,956	4,098	66	127	21
Pine	405	4,269	8,449	266	105	18
Pipestone	184	2,228	1,981	49	23	0
Polk	401	4,555	8,975	131	13	2
Pope	185	1,831	4,005	61	33	4
Ramsey	6,826	58,824	196,972	2,978	167	26
Red Lake	62	527	1,306	20	931	185
Redwood	244	2,741	4,494	92	36	6
Renville	233	2,215	4,996	82	98	13
Rice	831	8,943	20,657	351	35	3
Rock	210	2,148	2,148	60	37	1
Roseau	232	2,835	4,009	56	63	6
St. Louis	2,187	25,684	82,504	929	103	14
Scott	1,910	26,941	39,072	689	8	1
Sherburne	1,240	18,290	25,020	489	3,617	721
Sibley	247	2,667	4,603	84	67	6
Stearns	2,394	25,373	46,312	925	46	13
Steele	643	5,716	11,781	282	100	23
Stevens	138	1,820	3,456	41	93	11
Swift	147	1,285	3,497	54	31	2
Todd	359	4,139	6,796	125	31	3
Traverse	52	505	1,222	13	88	7
Wabasha	356	3,705	7,142	152	10	0
Wadena	183	2,753	3,541	72	22	2
Waseca	316	2,988	6,063	130	19	1
Washington	3,103	45,135	88,581	1,059	37	15
Watsonwan	137	1,388	3,373	63	10	1
Wilkin	86	1,114	1,881	30	83	15
Winona	1,007	8,360	15,463	592	26	0
Wright	1,851	27,072	36,038	719	59	7
Yellow Medicine	154	1,558	3,540	56	106	14
TOTALS	73,539	867,974	1,854,595	30,531	13,986	2,582

Chapter Ten Minnesota Elections

STATE GENERAL ELECTION NOVEMBER 6, 2012 Vote for U.S. Representative by County District 1			
COUNTY	ALLEN QUIST - R	TIM WALZ - DFL	WRITE-IN
Blue Earth	12,199	20,624	58
Brown	6,354	7,305	28
Cottonwood	1,005	820	0
Dodge	4,819	5,327	7
Faribault	3,533	4,102	10
Fillmore	4,144	6,558	15
Freeborn	5,884	10,548	25
Houston	4,369	5,807	10
Jackson	2,523	2,870	4
Le Sueur	6,542	7,800	23
Martin	5,917	4,842	12
Mower	6,008	12,283	23
Nicollet	6,555	11,242	31
Nobles	3,771	4,537	10
Olmsted	32,743	43,090	138
Rice	8,384	8,928	23
Rock	2,513	2,218	3
Steele	8,534	10,082	23
Waseca	4,155	5,465	16
Watonwan	1,983	3,090	5
Winona	10,229	15,673	41
TOTAL	142,164	193,211	505

STATE GENERAL ELECTION NOVEMBER 6, 2012 Vote for U.S. Representative by County District 2			
COUNTY	JOHN KLINE - R	MIKE OBERMUELLER - DFL	WRITE-IN
Dakota	114,196	103,476	343
Goodhue	14,136	10,688	28
Rice	5,342	7,890	21
Scott	42,678	25,879	96
Wabasha	6,039	5,293	12
Washington	11,196	11,112	21
TOTAL	193,587	164,338	521

STATE GENERAL ELECTION NOVEMBER 6, 2012 Vote for U.S. Representative by County District 3			
COUNTY	ERIK PAULSEN - R	BRIAN BARNES - DFL	WRITE-IN
Anoka	17,687	14,700	55
Carver	20,911	10,926	22
Hennepin	183,737	134,311	356
TOTAL	222,335	159,937	433

STATE GENERAL ELECTION NOVEMBER 6, 2012 Vote for U.S. Representative by County District 4				
COUNTY	STEVE CARLSON - IP	TONY HERNANDEZ - R	BETTY MCCOLLUM - DFL	WRITE-IN
Ramsey	15,641	71,461	170,798	421
Washington	5,494	38,198	45,887	91
TOTAL	21,135	109,659	216,685	512

STATE GENERAL ELECTION NOVEMBER 6, 2012 Vote for U.S. Representative by County District 5			
COUNTY	CHRIS FIELDS - R	KEITH ELLISON - DFL	WRITE-IN
Anoka	9,477	16,852	65
Hennepin	78,645	244,173	1,047
Ramsey	631	1,077	2
TOTAL	88,753	262,102	1,114

STATE GENERAL ELECTION NOVEMBER 6, 2012 Vote for U.S. Representative by County District 6			
COUNTY	MICHELE BACHMANN - R	JIM GRAVES - DFL	WRITE-IN
Anoka	59,724	59,597	354
Benton	9,127	10,079	57
Carver	10,735	8,306	45
Hennepin	307	243	0
Sherburne	24,450	20,565	110
Stearns	27,860	34,841	170
Washington	11,402	11,344	42
Wright	35,635	29,969	191
TOTAL	179,240	174,944	969

STATE GENERAL ELECTION NOVEMBER 6, 2012 Vote for U.S. Representative by County District 7				
COUNTY	ADAM STEELE - IP	LEE BYBERG - R	COLLIN C. PETERSON - DFL	WRITE-IN
Becker	686	5,327	10,116	13
Beltrami	593	3,648	9,193	23
Big Stone	116	868	1,768	4
Chippewa	231	1,778	4,091	3
Clay	1,244	7,209	19,292	44
Clearwater	162	1,517	2,441	2
Cottonwood	282	1,432	2,187	3
Douglas	996	8,255	11,107	17
Grant	149	1,031	2,257	3
Kandiyohi	875	8,663	11,475	17
Kittson	67	527	1,803	0
Lac qui Parle	136	1,110	2,683	3
Lake of the Woods	91	754	1,342	5
Lincoln	162	1,102	1,785	3
Lyon	570	4,378	7,101	6
McLeod	1,346	7,750	8,718	31
Mahnomen	97	438	1,624	3
Marshall	142	1,149	3,375	5
Meeker	764	4,745	6,408	11
Murray	302	1,810	2,528	3
Norman	103	616	2,468	3
Otter Tail	1,178	12,278	17,257	28
Pennington	237	1,936	4,248	9
Pipestone	258	2,276	1,956	0
Polk	504	3,889	9,960	14
Pope	283	1,988	3,869	10
Red Lake	74	447	1,446	1
Redwood	347	2,901	4,326	5
Renville	345	2,610	4,637	5
Roseau	228	2,639	4,377	6
Sibley	555	3,184	3,772	8
Stearns	810	5,230	7,917	9
Stevens	206	1,741	3,468	15
Swift	175	1,458	3,404	4
Todd	607	4,221	6,660	14
Traverse	93	462	1,264	3
Wilkin	89	1,048	2,047	1
Yellow Medicine	195	1,736	3,421	2
TOTAL	15,298	114,151	197,791	336

STATE GENERAL ELECTION NOVEMBER 6, 2012 Vote for U.S. Representative by County District 8			
COUNTY	CHIP CRAVAACK - R	RICHARD NOLAN - DFL	WRITE-IN
Aitkin	4,179	4,738	32
Beltrami	3,906	3,846	14
Carlton	6,718	11,401	59
Cass	8,086	7,199	43
Chisago	15,033	13,223	96
Cook	1,272	1,993	8
Crow Wing	17,599	16,220	117
Hubbard	6,059	5,146	34
Isanti	10,772	8,696	81
Itasca	10,180	13,293	58
Kanabec	4,028	3,845	28
Koochiching	2,614	3,733	15
Lake	2,681	4,035	14
Mille Lacs	6,394	6,216	42
Morrison	9,196	7,003	50
Pine	6,434	7,161	45
St. Louis	41,614	71,408	412
Wadena	3,755	2,820	19
TOTAL	160,520	191,976	1,167

Chapter Ten Minnesota Elections

STATE GENERAL ELECTION NOVEMBER 6, 2012							
Vote For Constitutional Amendments							
If a majority of all the electors voting at the election vote to ratify an amendment, it becomes part of the Constitution.							
Proposed Constitutional Amendment 1							
Only a union of one man and one woman shall be valid or recognized as a marriage in Minnesota.							
Ballot Question: Shall the Minnesota Constitution be amended to provide that only a union of one man and one woman shall be valid or recognized as a marriage in Minnesota?							
COUNTY	YES	NO	TOTAL BALLOTS CAST AT ELECTION	COUNTY	YES	NO	TOTAL BALLOTS CAST AT ELECTION
Aitkin	5,699	3,428	9,127	Marshall	3,541	1,119	4,660
Anoka	94,690	90,468	185,158	Martin	7,465	3,466	10,931
Becker	10,364	5,848	16,212	Meekeer	7,937	4,264	12,201
Beltrami	11,334	10,563	21,897	Millie Lacs	8,004	5,053	13,057
Benton	10,943	8,606	19,549	Morrison	11,424	5,228	16,652
Big Stone	1,888	887	2,775	Mower	10,603	7,818	18,421
Blue Earth	15,796	18,291	34,087	Murray	3,419	1,337	4,756
Brown	9,312	4,604	13,916	Nicollet	8,670	9,595	18,265
Carlton	9,632	8,758	18,390	Nobles	6,393	2,035	8,428
Carver	26,552	25,953	52,505	Norman	2,050	1,132	3,182
Cass	10,041	5,996	16,037	Olmsted	38,525	39,053	77,578
Chippewa	3,944	2,252	6,196	Otter Tail	21,180	10,202	31,382
Chisago	16,815	12,459	29,274	Pennington	4,030	2,444	6,474
Clay	14,652	13,903	28,555	Pine	8,756	5,216	13,972
Clearwater	3,000	1,168	4,168	Pipestone	3,539	1,092	4,631
Cook	1,334	1,978	3,312	Polk	9,547	4,951	14,498
Cottonwood	4,143	1,759	5,902	Pope	3,991	2,242	6,233
Crow Wing	20,954	13,770	34,724	Ramsey	102,069	172,197	274,266
Dakota	103,250	125,705	228,955	Red Lake	1,356	617	1,973
Dodge	6,096	4,199	10,295	Redwood	5,455	2,330	7,785
Douglas	13,436	7,474	20,910	Renville	5,145	2,549	7,694
Faribault	5,046	2,668	7,714	Rice	15,010	17,025	32,035
Fillmore	6,196	4,609	10,805	Rock	3,579	1,218	4,797
Freeborn	10,097	6,518	16,615	Roseau	5,185	2,115	7,300
Goodhue	13,583	12,079	25,662	St. Louis	51,272	63,663	114,935
Grant	2,241	1,226	3,467	Scott	35,212	35,951	71,163
Hennepin	237,084	433,803	670,887	Sherburne	26,306	19,953	46,259
Houston	6,066	4,256	10,322	Sibley	5,404	2,379	7,783
Hubbard	7,185	4,310	11,495	Stearns	41,849	36,309	78,158
Isanti	12,391	7,742	20,133	Steele	10,685	8,339	19,024
Itasca	13,392	10,412	23,804	Stevens	3,163	2,463	5,626
Jackson	3,785	1,665	5,450	Swift	3,293	1,847	5,140
Kanabec	5,281	2,828	8,109	Todd	8,448	3,311	11,759
Kandiyohi	13,523	7,774	21,297	Traverse	1,238	602	1,840
Kittson	1,629	780	2,409	Wabasha	7,011	4,698	11,709
Koochiching	3,504	2,910	6,414	Wadena	4,769	1,981	6,750
Lac Qui Parle	2,711	1,257	3,968	Waseca	5,877	3,873	9,750
Lake	3,496	3,268	6,764	Washington	63,767	77,108	140,875
Lake Of The Woods	1,436	769	2,205	Watsonwan	3,295	1,828	5,123
Le Sueur	8,559	6,163	14,722	Wilkin	2,222	967	3,189
Lyon	2,211	879	3,090	Winona	12,884	14,132	27,016
Lyons	7,725	4,628	12,353	Wright	38,157	29,259	67,416
McLeod	12,253	6,218	18,471	Yellow Medicine	3,572	1,835	5,407
Mahnomen	1,350	807	2,157	TOTALS	1,399,916	1,510,434	2,910,350

STATE GENERAL ELECTION NOVEMBER 6, 2012

Vote For Constitutional Amendments

If a majority of all the electors voting at the election vote to ratify an amendment, it becomes part of the Constitution.

Proposed Constitutional Amendment 2

The following text is proposed to be added to the Minnesota Constitution, Article VII, Section 1 (a).

(b) All voters voting in person must present valid government-issued photographic identification before receiving a ballot. The state must issue photographic identification at no charge to an eligible voter who does not have a form of identification meeting the requirements of this section. A voter unable to present government-issued photographic identification must be permitted to submit a provisional ballot. A provisional ballot must only be counted if the voter certifies the provisional ballot in the manner provided by law.

(c) All voters, including those not voting in person, must be subject to substantially equivalent identity and eligibility verification prior to a ballot being cast or counted.

Ballot Question: Shall the Minnesota Constitution be amended to require all voters to present valid photo identification to vote and to require the state to provide free identification to eligible voters, effective July 1, 2013?

COUNTY	YES	NO	TOTAL BALLOTS CAST AT ELECTION	COUNTY	YES	NO	TOTAL BALLOTS CAST AT ELECTION
Aitkin	4,609	4,495	9,219	Marshall	2,165	2,480	4,935
Anoka	100,311	84,332	187,085	Martin	5,053	5,835	11,039
Becker	8,785	7,386	16,471	Meekeer	6,160	6,050	12,311
Beltrami	10,078	11,755	22,189	Mille Lacs	7,025	5,983	13,179
Benton	10,886	8,580	19,755	Morrison	9,509	7,109	16,837
Big Stone	1,181	1,599	2,816	Mower	8,870	9,511	18,675
Blue Earth	15,027	18,800	34,463	Murray	2,359	2,385	4,815
Brown	6,408	7,452	14,030	Nicollet	7,563	10,614	18,453
Carlton	7,817	10,472	18,545	Nobles	5,227	3,149	8,600
Carver	29,704	22,732	53,079	Norman	1,478	1,690	3,253
Cass	8,713	7,277	16,211	Olmsted	40,582	36,678	78,681
Chippewa	2,595	3,579	6,248	Otter Tail	17,707	13,514	31,835
Chisago	16,614	12,652	29,578	Pennington	3,378	3,081	6,563
Clay	16,035	12,382	29,032	Pine	7,167	6,741	14,089
Clearwater	2,323	1,827	4,231	Pipestone	2,962	1,623	4,682
Cook	1,153	2,137	3,343	Polk	8,142	6,288	14,782
Cottonwood	2,691	3,210	5,916	Pope	2,808	3,393	6,285
Crow Wing	19,156	15,493	35,067	Ramsey	100,441	173,056	280,010
Dakota	115,954	112,453	231,571	Red Lake	943	1,016	2,004
Dodge	5,421	4,863	10,399	Redwood	3,723	4,018	7,847
Douglas	11,089	9,773	21,114	Renville	3,327	4,358	7,762
Faribault	3,499	4,183	7,771	Rice	14,294	17,624	32,415
Fillmore	4,335	6,455	10,946	Rock	2,811	1,951	4,874
Freeborn	7,831	8,735	16,817	Roseau	4,116	3,139	7,414
Goodhue	12,618	12,965	25,923	St. Louis	43,733	70,887	116,221
Grant	1,602	1,869	3,509	Scott	40,758	30,181	71,965
Hennepin	257,132	410,912	682,764	Sherburne	28,160	17,992	46,708
Houston	5,147	5,162	10,517	Sibley	3,927	3,838	7,868
Hubbard	6,044	5,436	11,616	Stearns	41,786	36,091	78,926
Isanti	11,819	8,243	20,316	Steele	9,360	9,609	19,228
Itasca	9,832	13,965	24,060	Stevens	2,433	3,178	5,683
Jackson	2,648	2,778	5,499	Swift	2,073	3,075	5,407
Kanabec	4,287	3,799	8,188	Todd	6,539	5,163	11,867
Kandiyohi	10,506	10,763	21,546	Traverse	824	1,009	1,869
Kittson	911	1,480	2,452	Wabasha	5,683	5,980	11,847
Koochiching	2,819	3,570	6,514	Wadena	3,919	2,840	6,853
Lac Qui Parle	1,565	2,400	4,007	Waseca	4,388	5,327	9,831
Lake	2,765	4,002	6,855	Washington	72,215	68,548	142,556
Lake Of The Woods	1,181	1,009	2,247	Watsonwan	2,311	2,800	5,179
Le Sueur	7,356	7,336	14,866	Wilkin	1,890	1,287	3,240
Lincoln	1,596	1,473	3,148	Winona	12,646	14,198	27,399
Lyon	6,058	6,251	12,461	Wright	39,993	27,193	68,103
McLeod	10,108	8,349	18,650	Yellow Medicine	2,345	3,039	5,456
Mahnomen	1,007	1,139	2,200	TOTALS	1,362,009	1,539,044	2,950,780

Chapter Ten Minnesota Elections

STATE GENERAL ELECTION NOVEMBER 6, 2012 Chief Justice- Supreme Court			
COUNTY	LORIE SKJERVEN GILDEA	DAN GRIFFITH	WRITE-IN
Aitkin	4,248	3,163	16
Anoka	76,165	58,508	478
Becker	7,190	6,255	24
Beltrami	10,607	6,448	71
Benton	8,029	6,661	63
Big Stone	1,435	955	6
Blue Earth	15,330	10,800	109
Brown	6,537	5,053	30
Carlton	9,272	5,833	41
Carver	22,643	15,894	114
Cass	7,054	5,606	40
Chippewa	3,241	2,044	13
Chisago	11,657	9,978	76
Clay	13,935	8,328	64
Clearwater	1,706	1,674	14
Cook	1,836	719	7
Cottonwood	2,868	2,193	10
Crow Wing	15,819	11,679	63
Dakota	101,458	63,639	564
Dodge	4,654	3,717	13
Douglas	8,667	8,308	33
Faribault	3,794	2,925	16
Fillmore	5,087	3,755	10
Freeborn	7,184	6,376	21
Goodhue	11,903	8,849	40
Grant	1,627	1,339	8
Hennepin	289,105	143,186	2,677
Houston	4,411	3,662	16
Hubbard	5,009	4,258	19
Isanti	8,313	7,005	45
Itasca	10,806	8,616	43
Jackson	2,727	2,015	8
Kanabec	3,290	3,045	16
Kandiyohi	10,469	7,637	27
Kittson	1,274	755	2
Koochiching	2,831	3,178	13
Lac Qui Parle	2,099	1,389	4
Lake	3,668	1,951	12
Lake Of The Woods	954	816	6
Le Sueur	7,016	5,160	30
Lincoln	1,551	1,074	3
Lyon	6,204	4,316	23
McLeod	8,921	6,460	45
Mahnomen	1,078	667	2
Marshall	2,462	1,487	10
Martin	4,760	4,302	16
Meekeer	5,737	4,634	20
Mille Lacs	5,503	4,861	21
Morrison	7,177	6,360	34
Mower	8,452	6,721	39
Murray	2,313	1,819	3
Nicollet	8,972	5,617	58
Nobles	3,605	3,304	10
Norman	1,700	1,006	7
Olmsted	33,248	23,171	258
Otter Tail	14,317	11,009	45
Pennington	3,827	1,881	11
Pine	5,975	5,308	37
Pipestone	2,187	1,718	4
Polk	7,307	4,512	23
Pope	2,990	2,259	7
Ramsey	122,103	66,537	1,178
Red Lake	1,211	501	4
Redwood	3,674	2,803	10
Renville	3,986	2,800	10
Rice	13,635	9,829	70
Rock	2,388	1,778	5
Roseau	3,312	2,749	7
St. Louis	58,723	33,381	354
Scott	29,686	22,441	170
Sherburne	17,193	15,974	93
Sibley	3,699	2,847	11
Stearns	32,997	25,928	218
Steele	8,699	6,471	38
Stevens	2,401	2,061	13
Swift	2,655	1,790	7
Todd	5,038	4,595	21
Traverse	874	672	2
Wabasha	5,205	4,458	18
Wadena	2,790	2,668	13
Waseca	4,562	3,700	16
Washington	60,845	40,718	308
Watonwan	2,472	1,881	7
Wilkin	1,493	1,196	1
Winona	11,201	8,876	91
Wright	26,133	22,555	161
Yellow Medicine	2,885	1,889	6
TOTALS	1,284,064	846,956	8,370

STATE GENERAL ELECTION NOVEMBER 6, 2012 Associate Justice- Supreme Court 1			
COUNTY	DEAN BARKLEY	BARRY ANDERSON	WRITE-IN
Aitkin	3,149	4,060	19
Anoka	60,371	71,545	470
Becker	5,038	7,996	26
Beltrami	6,110	10,349	66
Benton	6,447	7,913	53
Big Stone	853	1,514	4
Blue Earth	10,247	15,379	108
Brown	4,535	6,915	26
Carlton	5,752	9,024	39
Carver	16,038	21,212	128
Cass	5,195	7,066	35
Chippewa	1,881	3,304	10
Chisago	9,852	11,131	64
Clay	7,313	14,065	61
Clearwater	1,420	1,867	7
Cook	757	1,736	4
Cottonwood	1,680	3,300	5
Crow Wing	11,029	15,692	60
Dakota	66,473	94,802	524
Dodge	3,395	4,711	17
Douglas	7,377	9,187	30
Faribault	2,466	4,172	16
Fillmore	3,201	5,352	11
Freeborn	5,452	7,878	21
Goodhue	8,683	11,686	37
Grant	1,147	1,751	8
Hennepin	165,160	252,607	2,518
Houston	2,903	4,845	18
Hubbard	3,712	5,211	21
Isanti	6,604	8,214	46
Itasca	7,678	11,216	43
Jackson	1,699	2,974	6
Kanabec	2,795	3,387	12
Kandiyohi	6,820	10,941	28
Kittson	539	1,437	1
Koochiching	1,860	3,494	18
Lac Qui Parle	1,224	2,211	4
Lake	1,862	3,596	9
Lake Of The Woods	634	1,074	7
Le Sueur	5,093	6,809	25
Lincoln	973	1,636	2
Lyon	4,028	6,379	27
McLeod	5,717	9,868	42
Mahnomen	569	1,127	2
Marshall	1,226	2,576	9
Martin	3,267	5,709	15
Meekeer	4,434	5,924	14
Mille Lacs	4,582	5,540	21
Morrison	5,597	7,505	29
Mower	5,623	9,285	41
Murray	1,577	2,510	3
Nicollet	5,432	8,889	61
Nobles	2,628	4,115	12
Norman	893	1,740	6
Olmsted	21,709	32,987	259
Otter Tail	9,471	15,318	42
Pennington	1,851	3,542	12
Pine	4,865	6,050	38
Pipestone	1,343	2,506	3
Polk	3,944	7,557	24
Pope	1,920	3,234	4
Ramsey	74,902	109,558	1,161
Red Lake	504	1,107	2
Redwood	2,584	3,802	10
Renville	2,856	3,887	11
Rice	9,545	13,119	71
Rock	1,534	2,566	8
Roseau	1,992	3,897	8
St. Louis	31,362	58,144	356
Scott	22,730	27,874	167
Sherburne	14,809	17,483	98
Sibley	2,785	3,606	11
Stearns	24,870	32,696	202
Steele	5,982	8,773	30
Stevens	1,484	2,780	13
Swift	1,637	2,765	8
Todd	4,189	5,229	21
Traverse	564	957	3
Wabasha	4,034	5,296	18
Wadena	2,186	3,015	12
Waseca	3,309	4,833	16
Washington	43,022	56,741	282
Watonwan	1,545	2,726	6
Wilkin	907	1,699	2
Winona	7,451	11,951	88
Wright	22,919	24,988	176
Yellow Medicine	1,720	3,026	5
TOTALS	847,515	1,228,138	8,056

STATE GENERAL ELECTION NOVEMBER 6, 2012 Associate Justice- Supreme Court 4			
COUNTY	TIM TINGELSTAD	DAVID R. STRAS	WRITE-IN
Aitkin	3,533	3,656	21
Anoka	67,785	62,446	492
Becker	8,106	5,284	21
Beltrami	9,407	8,079	57
Benton	6,704	7,484	57
Big Stone	942	1,404	6
Blue Earth	10,708	14,584	104
Brown	4,858	6,514	25
Carlton	6,146	8,558	45
Carver	16,413	19,930	129
Cass	6,032	6,328	34
Chippewa	2,061	3,076	10
Chisago	10,301	10,110	78
Clay	8,841	12,488	61
Clearwater	2,049	1,441	8
Cook	767	1,678	6
Cottonwood	2,067	2,857	8
Crow Wing	12,366	14,248	60
Dakota	67,916	88,836	584
Dodge	3,597	4,439	18
Douglas	8,483	8,041	29
Faribault	2,771	3,797	18
Fillmore	3,476	5,002	9
Freeborn	5,941	7,258	22
Goodhue	8,608	11,414	41
Grant	1,281	1,605	9
Hennepin	159,029	241,316	2,851
Houston	3,075	4,615	20
Hubbard	5,050	4,093	18
Isanti	7,346	7,295	48
Itasca	9,429	9,656	38
Jackson	1,930	2,714	5
Kanabec	3,141	2,947	15
Kandiyohi	7,726	9,833	25
Kittson	770	1,221	1
Koochiching	2,345	3,081	16
Lac Qui Parle	1,307	2,089	8
Lake	1,949	3,459	6
Lake Of The Woods	915	843	4
Le Sueur	5,085	6,631	31
Lincoln	996	1,570	2
Lyon	4,042	6,203	20
McLeod	6,900	7,997	50
Mahnomen	762	953	3
Marshall	1,841	2,039	8
Martin	4,027	4,794	17
Meeker	4,733	5,387	19
Mille Lacs	4,915	5,095	23
Morrison	6,234	6,780	30
Mower	5,921	8,769	46
Murray	1,702	2,334	1
Nicollet	5,515	8,590	66
Nobles	2,949	3,780	13
Norman	1,101	1,548	6
Olmsted	21,999	32,067	257
Otter Tail	12,225	12,609	47
Pennington	2,580	2,900	10
Pine	5,439	5,410	37
Pipestone	1,569	2,268	3
Polk	5,900	5,854	22
Pope	2,241	2,878	4
Ramsey	71,026	107,126	1,271
Red Lake	664	946	1
Redwood	2,784	3,515	10
Renville	2,887	3,773	11
Rice	9,665	12,527	80
Rock	1,708	2,375	6
Roseau	3,059	2,932	7
St. Louis	32,711	55,932	379
Scott	22,406	26,999	153
Sherburne	16,210	15,552	99
Sibley	2,872	3,450	12
Stearns	25,607	30,905	217
Steele	6,227	8,321	37
Stevens	1,653	2,547	14
Swift	1,806	2,577	7
Todd	4,816	4,570	19
Traverse	638	875	3
Wabasha	4,184	5,111	23
Wadena	2,836	2,475	13
Waseca	3,561	4,455	17
Washington	42,951	53,750	311
Watonwan	1,717	2,511	6
Wilkin	1,143	1,496	1
Winona	7,794	11,387	89
Wright	23,681	22,840	169
Yellow Medicine	1,848	2,829	10
TOTALS	890,301	1,141,951	8,687

STATE GENERAL ELECTION NOVEMBER 6, 2012 Judge - Court of Appeals 6		
COUNTY	RENEE L. WORKE	WRITE-IN
Aitkin	6,279	55
Anoka	106,420	1,204
Becker	11,880	71
Beltrami	14,858	127
Benton	12,920	101
Big Stone	2,173	16
Blue Earth	23,584	223
Brown	10,640	65
Carlton	13,644	105
Carver	31,204	294
Cass	10,845	81
Chippewa	4,868	22
Chisago	17,435	174
Clay	19,937	140
Clearwater	3,009	26
Cook	2,140	13
Cottonwood	4,572	23
Crow Wing	23,531	163
Dakota	133,192	1,262
Dodge	7,337	50
Douglas	14,485	101
Faribault	6,198	49
Fillmore	7,896	42
Freeborn	12,090	63
Goodhue	18,090	140
Grant	2,683	11
Hennepin	328,018	5,062
Houston	7,084	45
Hubbard	7,656	61
Isanti	12,721	144
Itasca	16,759	115
Jackson	4,424	24
Kanabec	5,401	47
Kandiyohi	16,236	67
Kittson	1,851	4
Koochiching	4,925	44
Lac Qui Parle	3,209	12
Lake	4,981	29
Lake Of The Woods	1,498	11
Le Sueur	10,841	66
Lincoln	2,449	9
Lyon	9,801	46
McLeod	13,575	86
Mahnomen	1,569	6
Marshall	3,547	11
Martin	8,229	40
Meeker	9,322	59
Mille Lacs	8,927	70
Morrison	11,712	76
Mower	13,582	93
Murray	3,790	13
Nicollet	13,109	116
Nobles	6,278	33
Norman	2,488	15
Olmsted	48,677	507
Otter Tail	22,571	137
Pennington	4,996	26
Pine	9,566	95
Pipestone	3,594	12
Polk	10,753	50
Pope	4,734	23
Ramsey	146,483	2,494
Red Lake	1,504	5
Redwood	5,917	26
Renville	6,303	28
Rice	19,682	150
Rock	3,881	19
Roseau	5,385	26
St. Louis	81,091	772
Scott	43,212	402
Sherburne	26,751	256
Sibley	5,814	20
Stearns	51,942	381
Steele	14,102	82
Stevens	3,935	26
Swift	4,141	19
Todd	8,395	59
Traverse	1,417	8
Wabasha	8,585	59
Wadena	4,621	30
Waseca	7,955	62
Washington	78,653	802
Watonwan	3,929	20
Wilkin	2,479	5
Winona	17,753	137
Wright	39,787	375
Yellow Medicine	4,446	21
TOTALS	1,758,946	18,159

Chapter Ten Minnesota Elections

STATE GENERAL ELECTION NOVEMBER 6, 2012 Judge - Court of Appeals 7

COUNTY	JILL FLASKAMP HALBKAMP	WRITE-IN
Aitkin	6,149	46
Anoka	105,116	1,048
Becker	11,664	63
Beltrami	14,449	115
Benton	12,819	102
Big Stone	2,140	15
Blue Earth	23,272	212
Brown	10,671	55
Carlton	13,389	105
Carver	30,242	275
Cass	10,565	80
Chippewa	4,835	18
Chisago	16,888	165
Clay	19,604	126
Clearwater	2,932	23
Cook	2,096	11
Cottonwood	4,500	16
Crow Wing	23,070	160
Dakota	130,732	1,206
Dodge	7,060	36
Douglas	14,243	84
Faribault	6,117	41
Fillmore	7,692	32
Freeborn	11,856	62
Goodhue	17,590	117
Grant	2,648	8
Hennepin	318,571	4,869
Houston	6,954	42
Hubbard	7,368	49
Isanti	12,292	124
Itasca	16,385	102
Jackson	4,369	18
Kanabec	5,275	35
Kandiyohi	15,835	81
Kittson	1,802	2
Koochiching	4,798	42
Lac Qui Parle	3,143	9
Lake	4,850	22
Lake Of The Woods	1,468	11
Le Sueur	10,501	59
Lincoln	2,426	7
Lyon	9,627	49
McLeod	13,179	85
Mahnomen	1,535	6
Marshall	3,476	10
Martin	8,104	38
Meeker	9,087	54
Mille Lacs	8,671	62
Morrison	11,439	52
Mower	13,407	78
Murray	3,735	14
Nicollet	12,979	113
Nobles	6,137	30
Norman	2,407	11
Olmsted	47,664	473
Otter Tail	22,226	132
Pennington	4,840	19
Pine	9,322	84
Pipestone	3,556	7
Polk	10,474	44
Pope	4,597	19
Ramsey	144,242	2,330
Red Lake	1,481	5
Redwood	5,838	26
Renville	6,217	24
Rice	19,291	130
Rock	3,851	15
Roseau	5,279	24
St. Louis	79,467	729
Scott	42,041	371
Sherburne	26,165	235
Sibley	5,643	16
Stearns	51,037	377
Steele	13,106	77
Stevens	3,852	20
Swift	4,096	23
Todd	8,128	54
Traverse	1,403	4
Wabasha	8,354	49
Wadena	4,476	33
Waseca	7,305	38
Washington	77,162	707
Watsonwan	3,856	17
Wilkin	2,419	5
Winona	17,303	135
Wright	38,894	358
Yellow Medicine	4,362	22
TOTALS	1,720,106	16,897

* STATE GENERAL ELECTION NOVEMBER 6, 2012 District Court Judge

JUDGE - 1ST DISTRICT COURT SEAT 10			
COUNTY	DIANE M. HANSON	MICHAEL L. LARSON	WRITE-IN
Carver	22,464	12,842	128
Dakota	99,146	53,755	538
Goodhue	12,378	7,330	47
Le Sueur	7,188	4,444	26
McLeod	8,800	5,804	47
Scott	29,792	18,790	152
Sibley	3,726	2,511	7
TOTALS	183,494	105,476	945
JUDGE - 1ST DISTRICT COURT SEAT 20			
COUNTY	KATHRYN D. MESSERICH	BRIAN A. GRAVELY	WRITE-IN
Carver	22,696	12,575	124
Dakota	102,572	50,987	514
Goodhue	12,584	7,083	46
Le Sueur	7,308	4,259	30
McLeod	8,954	5,627	46
Scott	30,479	18,037	150
Sibley	3,851	2,350	7
TOTALS	188,444	100,918	917
JUDGE - 4TH DISTRICT COURT SEAT 22			
COUNTY	STEVEN E. ANTOLAK	ELIZABETH V. CUTTER	WRITE-IN
Hennepin	114,483	255,326	2,885
Totals	114,483	255,326	2,885
JUDGE - 4TH DISTRICT COURT SEAT 44			
COUNTY	MARC BERRIS	LOIS CONROY	WRITE-IN
Hennepin	151,656	216,659	2,923
TOTALS	151,656	216,659	2,923
JUDGE - 9TH DISTRICT COURT SEAT 7			
COUNTY	JOHN G. MELBYE	DIANA SWEENEY	WRITE-IN
Aitkin	3,853	3,271	19
Beltrami	10,174	7,928	47
Cass	7,498	5,003	32
Clearwater	2,251	1,251	9
Crow Wing	15,227	11,583	62
Hubbard	5,530	3,629	17
Itasca	10,363	8,718	35
Kittson	1,434	571	1
Koochiching	2,891	2,574	21
Lake of the Woods	1,182	601	3
Mahnomen	1,084	626	3
Marshall	2,746	1,126	8
Norman	1,775	894	5
Pennington	3,551	1,888	8
Polk	7,603	4,093	22
Red Lake	1,129	506	2
Roseau	4,038	1,964	8
TOTALS	82,329	56,226	302

* Only contested seat results shown. For complete results, visit: www.sos.state.mn.us.

~ Voting in Minnesota ~

Are same-day registrants' eligibility to vote verified?

Yes, in multiple ways. On Election Day, same-day registrants must provide proof that they currently reside in the precinct and sign an oath that they are eligible. Their data is verified with the Department of Public Safety Division of Driver and Vehicle Services, Social Security Administration, and state Department of Corrections. Local election officials check to be sure that no one votes more than once and send a non-forwardable postcard to verify their addresses. If any of these checks indicate a problem, county election officials are required to forward the information to the county attorney for further investigation and possible prosecution for a felony-level offense.

VOTE FOR PARTISAN OFFICES IN STATE LEGISLATIVE DISTRICTS BY PRECINCT - GENERAL ELECTION NOVEMBER 6, 2012

For more detailed statistics, including minor party and independent candidate results as well as nonpartisan and county-level races visit: www.sos.state.mn.us

DISTRICT: 1A COUNTY: KITTSON	VOTER REGISTRATION		U.S. PRES & VICE PRES		U.S. SENATOR		U.S. REP DISTRICT 7		STATE SENATOR DISTRICT 1		STATE REP DISTRICT 1A			
	# OF PERSONS REGISTERED AT 7 A.M.	# OF NEW REGISTRATIONS	TOTAL NUMBER OF PERSONS VOTING IN THE PRECINCT	PAUL ROMNEY AND MITT ROMNEY AND BARACK OBAMA AND JOE BIDEN DFL	STEPHEN WILLIAMS IP	KURT BILLS R	AMY KLOBUCHAR DFL	AAM STEELE IP	LEE BBERG R	COLLIN C. PETERSON DFL	STEVE NORDHAGEN R	LEROY STUMPF DFL	DAN FABIAN R	BRUCE PATTERSON DFL
Precinct														
ARVISON TWP	57	2	50	31	17	1	19	29	2	19	29	26	41	9
CANNON TWP	11	0	10	8	0	0	0	0	0	10	10	0	10	4
CARIBOU TWP	29	0	27	17	9	0	12	15	2	9	16	12	13	7
CLOW TWP	21	2	23	13	8	0	8	15	1	7	15	10	13	16
DAVIS TWP	28	0	27	11	16	0	6	21	0	3	23	6	21	10
DEERWOOD TWP	90	1	72	33	33	4	19	46	8	15	47	26	44	39
DONALDSON	17	1	14	4	10	0	2	10	1	2	9	3	10	5
GRANVILLE TWP	57	5	58	23	30	5	10	42	3	6	49	11	46	23
HALLOCK	603	53	537	254	263	7	140	369	8	112	404	159	366	288
HALLOCK TWP	69	3	63	30	30	1	16	43	0	16	46	17	44	41
HALMA	21	1	19	7	11	0	3	13	1	2	14	4	14	8
HALMA TWP	25	1	24	13	14	0	3	15	0	2	15	6	18	8
HAZELTON TWP	45	4	37	24	13	0	11	22	0	11	26	11	20	18
HILL TWP	10	0	10	1	8	0	1	10	0	10	10	0	10	4
HUMBOLDT	23	2	23	10	12	1	2	20	0	4	19	6	17	9
JUPITER TWP	67	2	63	37	24	3	21	39	2	18	43	27	36	26
KARLSTAD	412	46	366	195	156	12	128	214	10	110	243	150	212	246
KENNEDY	125	5	113	28	82	2	16	92	0	18	95	21	90	36
KLONDIKE UNORG	0	0	0	0	0	0	0	0	0	0	0	0	0	0
LAKE BRONSON	122	4	116	29	76	2	21	85	8	22	82	28	82	41
LANCASTER	188	9	176	60	101	1	29	134	4	25	139	32	136	75
NORTH RED RIVER	22	0	19	12	4	0	8	7	1	8	8	10	6	10
PELAND UNORG	0	0	0	0	0	0	0	0	0	0	0	0	0	0
PELAND UNORG	53	0	41	13	22	0	12	28	0	7	34	15	25	21
PELAN TWP	31	1	29	15	11	1	6	18	0	8	18	8	15	10
PERCY TWP	33	1	29	4	24	1	2	24	2	2	4	25	8	20
POPLETON TWP	76	1	66	21	39	3	9	53	2	9	53	12	53	30
RICHARDVILLE TWP	68	3	63	31	31	0	16	44	0	6	56	9	53	35
ST. JOSEPH TWP	27	0	22	6	14	0	3	19	2	2	18	4	18	11
ST VINCENT	18	2	18	6	10	1	6	7	2	6	7	7	8	9
ST VINCENT TWP	41	0	35	25	10	0	15	18	1	9	24	13	21	24
SKANE TWP	36	1	35	9	26	1	4	30	1	4	30	6	28	9
SOUTH RED RIVER	14	1	14	6	8	0	2	12	0	2	12	2	12	5
SPRING BROOK TWP	41	2	37	28	9	1	22	12	2	23	11	30	27	30
TEAGER TWP	26	4	29	13	10	0	12	17	0	6	23	5	17	14
TEAGER TWP	4	4	4	45	24	1	10	30	1	4	39	12	32	18
THOMPSON TWP	113	6	108	46	57	1	17	87	3	18	86	32	74	63
County Totals	2,700	174	2,452	1,095	1,241	52	625	1,674	67	527	1,803	738	1,655	1,285
														1,068

Chapter Ten Minnesota Elections

Precinct	VOTER REGISTRATION			U.S. PRES & VICE PRES		U.S. SENATOR		U.S. REP DISTRICT 7		STATE SENATOR DISTRICT 1		STATE REP DISTRICT 1A		
	# OF PERSONS REGISTERED AT 7 A.M.	# OF NEW REGISTRATIONS	TOTAL NUMBER OF PERSONS VOTING IN THE PRECINCT	MATT RYAN R	BARACK OBAMA AND JOE BIDEN DFL	STEPHEN WILLIAMS IP	KURT BILLS R	ADAM STEELE IP	LEE BYBERG R	COLLIN C. PETERSON DFL	STEVE NORDHAGEN R	LEROY STUMPF DFL	DAN FABIAN R	BRUCE PATTERSON DFL
AAGDER TWP.	63	5	61	38	16	0	19	36	0	43	31	25	41	14
ALMA TWP.	44	4	48	26	17	0	12	32	0	17	17	26	30	13
ALVARADO	131	16	142	79	59	2	44	85	6	34	95	47	79	58
ARGYLE	346	46	351	189	144	6	79	250	7	63	270	84	256	170
AUGSBURG TWP.	43	6	56	28	18	2	17	25	2	14	31	15	32	15
BIG WOODS TWP.	23	0	17	11	6	0	4	13	0	4	13	4	13	4
BLOOMER TWP.	62	1	55	26	28	1	10	40	1	7	45	11	40	24
BOXVILLE TWP.	21	2	24	16	5	1	8	13	1	7	14	8	14	8
CEDAR TWP.	48	1	40	28	10	4	13	20	0	8	29	10	26	23
COMO TWP.	27	5	25	8	17	0	5	19	0	2	23	6	19	12
CONROY TWP.	15	3	13	42	28	1	23	42	0	18	51	25	49	31
DOUGLASS TWP.	15	0	13	6	0	0	3	1	0	3	1	3	1	1
EAGLE POINT TWP.	8	0	5	2	1	0	3	1	0	3	1	3	1	0
EAST PARK TWP.	26	0	16	12	4	0	1	2	1	2	1	3	2	2
EAST VALLEY TWP.	0	0	16	2	4	0	9	7	0	7	10	6	12	4
ECKVOILL TWP.	35	2	37	14	20	1	7	26	0	7	27	6	28	12
ESPELE TWP.	31	2	28	16	10	1	5	17	2	3	19	13	12	14
EXCEL TWP.	162	5	150	80	60	4	41	93	6	41	95	47	94	82
FOLDAHL TWP.	51	1	49	21	24	0	14	34	1	13	33	16	32	23
FORK TWP.	9	0	7	5	2	0	5	1	0	3	4	5	2	2
GRAND PLAIN TWP.	36	0	31	10	20	0	7	23	0	4	27	7	24	16
GRIEGLA	101	6	99	31	59	3	17	68	6	14	70	18	74	45
HILL TWP.	40	0	40	20	20	0	10	44	2	11	11	7	7	7
HUNTLY TWP.	75	5	75	31	22	0	20	42	4	29	47	36	45	41
HUNTLY TWP.	43	0	35	15	19	0	10	21	0	16	29	10	25	19
LINCOLN TWP.	63	3	66	28	30	1	22	38	5	18	39	25	38	35
LINSELL TWP.	19	1	19	8	10	0	5	12	0	3	15	3	15	8
MCCREA TWP.	148	11	147	91	44	3	55	73	10	44	81	55	78	91
MARSH GROVE TWP.	70	5	73	44	20	2	31	32	4	26	38	32	36	46
MIDDLE RIVER	137	7	120	49	68	8	27	76	5	18	94	41	74	62
MIDDLE RIVER TWP.	50	2	46	27	14	0	17	26	0	16	27	14	29	25
MOOSE RIVER TWP.	22	0	22	16	6	0	12	10	0	9	13	11	11	16
MOYLAN TWP.	61	2	63	26	3	21	35	1	17	43	20	40	33	28
MUD LAKEUMORG	0	0	0	0	0	0	0	0	0	0	0	0	0	0
NEW FOLDEN TWP.	11	1	12	36	2	0	8	16	3	15	17	6	53	40
NEW FOLDEN TWP.	158	13	172	86	77	5	59	99	8	47	79	49	103	89
NEW FOLDEN TWP.	121	11	122	72	32	5	40	69	3	40	69	52	61	73
NEW MAINE TWP.	107	5	104	59	39	5	30	62	3	28	67	36	63	58
NEW MAINE TWP.	162	30	158	89	66	6	62	83	3	62	92	74	81	93
NEW SOLIUM TWP.	162	4	173	28	39	1	9	58	0	12	57	17	52	23
OAK PARK TWP.	71	4	76	41	57	1	13	85	3	7	18	81	27	71
OSLO	102	14	116	41	57	1	13	85	3	7	18	81	27	71
PARKER TWP.	22	1	19	11	7	0	7	10	0	4	14	7	11	6
ROLLIS TWP.	72	2	71	25	39	4	15	43	1	10	54	20	47	41
SINNOTT TWP.	18	0	13	8	4	0	7	6	0	3	10	5	8	9
SPRUCE VALLEY TWP.	101	6	97	47	41	2	24	66	3	13	80	37	59	55

STEPHEN	358	2	348	182	148	12	92	226	7	64	267	93	243	211	123
STRANDQUIST	38	3	42	12	23	4	1	31	2	1	34	8	29	14	24
TAMARAC TWP.	52	5	62	34	17	1	19	28	0	10	42	20	32	40	12
THIEF LAKE TWP.	29	2	34	9	20	0	7	23	0	6	24	6	24	16	14
VALLEY TWP.	89	5	86	46	34	2	34	44	1	34	46	33	48	49	32
VEGETA TWP.	96	4	85	46	28	1	32	45	1	26	12	35	43	47	31
WELLS TWP.	96	0	21	11	8	0	19	12	2	0	14	11	14	17	17
VIKING	47	0	55	26	18	0	13	35	1	0	38	11	34	25	20
VIKING TWP.	77	10	82	40	25	6	20	39	1	16	51	25	39	32	32
WANGER TWP.	42	0	38	15	21	0	9	28	2	4	32	7	30	19	18
WARREN W-1	448	77	436	250	169	9	141	272	15	113	301	168	261	239	181
WARREN W-2	366	74	365	202	150	5	117	221	7	98	251	142	213	186	162
WARRENTON TWP.	52	2	60	43	10	2	25	23	2	19	30	31	20	44	7
WEST VALLEY TWP.	67	9	78	43	23	1	28	38	3	25	41	29	37	42	22
WHITEFORD TWP.	27	0	25	6	17	0	6	19	3	5	17	7	18	10	15
WRIGHT TWP.	66	1	63	35	22	1	21	38	2	14	44	14	47	42	19
County Totals	4,975	414	4,935	2,569	1,998	121	1,448	2,973	142	1,149	3,375	1,613	3,034	2,648	1,940

Chapter Ten Minnesota Elections

DISTRICT: 1A COUNTY: PENNINGTON	VOTER REGISTRATION		U.S. PRES & VICE PRES		U.S. SENATOR		U.S. REP DISTRICT 7		STATE SENATOR DISTRICT 1		STATE REP DISTRICT 1A		
	# OF PERSONS REGISTERED AT 7 A.M.	# OF NEW REGISTRATIONS	# OF PERSONS VOTING IN THE PRECINCT	PAUL ROMNEY AND MTT ROMNEY AND JOE BIDEN DFL	STEPHEN WILLIAMS IP	KURT BILLS R	ADAM STEELE IP	LEE BYBERG R	COLLIN C. PETERSON DFL	STEVE NORDHAGEN R	LEROY STUMPF DFL	DAN FABIAN R	BRUCE PATTERSON DFL
Precinct													
NORDEN TWP	231	22	195	119	70	4	74	3	113	87	102	119	71
NORTH TWP	380	53	549	183	199	2	232	10	236	130	233	188	152
SILVER TWP	102	18	142	51	52	2	71	62	35	32	42	32	43
THIEF RIVER FALLS (1A)	358	68	317	158	149	7	95	201	113	113	199	180	209
THIEF RIVER FALLS (1B)	500	108	424	202	209	11	120	265	218	265	264	190	209
THIEF RIVER FALLS (2)	795	146	696	340	340	24	200	423	435	282	397	350	315
THIEF RIVER FALLS (3A)	418	89	371	144	204	12	80	251	134	252	134	229	173
THIEF RIVER FALLS (3B)	368	79	326	160	160	8	87	213	111	83	224	107	146
THIEF RIVER FALLS (4)	761	129	692	324	324	30	215	421	442	265	421	335	341
THIEF RIVER FALLS (5)	1,063	176	982	508	446	23	293	619	32	285	642	531	412
County Totals	7,191	1,182	6,563	2,221	2,133	125	1,909	2,833	172	1,310	2,908	2,746	2,017
COUNTY: ROSEAU													
BADGER	224	36	190	112	73	6	58	119	8	59	110	116	68
BARNETT TOWNSHIP	86	0	68	40	27	3	16	44	2	8	54	22	41
BARTO TOWNSHIP	106	1	83	52	27	3	29	49	2	24	56	36	47
BEAVER TOWNSHIP	58	1	50	24	23	2	12	34	1	14	35	18	32
CEDARBEND TOWNSHIP	101	12	80	50	27	5	28	41	3	19	55	36	40
CLEAR RIVER/OAKS UNORG	66	14	66	37	27	2	29	32	3	28	35	32	34
DEER TOWNSHIP	65	6	65	42	22	1	24	38	0	16	47	29	35
DEWEY TOWNSHIP	76	7	67	39	25	2	24	39	1	21	44	32	34
DIETER TOWNSHIP	81	12	80	52	24	2	37	36	4	29	44	38	40
ENSTROM TOWNSHIP	243	34	213	117	88	13	98	122	12	58	137	102	107
FRANKLIN TOWNSHIP	164	17	147	77	55	3	44	43	10	38	45	38	38
GOLDEN VALLEY TOWNSHIP	83	7	87	47	35	2	35	44	3	40	38	42	38
GREENBUSH	49	9	361	190	161	15	109	219	9	101	245	140	222
GRIMSTAD TOWNSHIP	104	5	75	47	26	1	34	38	4	20	51	38	37
HERMID TOWNSHIP	147	10	131	66	59	4	43	79	3	38	57	54	58
HUSS TOWNSHIP	76	6	68	42	24	1	33	31	1	26	39	35	31
JADS UNORGANIZED	354	22	301	195	99	8	118	165	10	100	182	139	152
LAKE UNORGANIZED	10	3	10	4	6	0	4	6	0	2	8	3	7
LAONA TOWNSHIP	975	151	854	557	280	32	383	397	27	369	436	467	362
LIND TOWNSHIP	280	31	252	161	80	8	112	123	9	113	119	134	109
MALLING TOWNSHIP	31	1	23	21	2	0	10	12	0	16	8	14	19
MALM TOWNSHIP	261	20	237	130	101	5	83	138	7	84	143	100	133
MORSE TOWNSHIP	18	10	14	7	4	1	5	6	1	4	11	9	10
MORANVILLE TOWNSHIP	493	61	459	318	121	12	237	184	17	252	180	260	158
MORANVILLE TOWNSHIP	33	0	22	15	6	0	5	16	0	5	16	8	13
NORLAND/SPRUCE VALLEY UNORGANIZED	88	8	75	42	29	2	36	34	2	31	42	40	34
JUNEBERRY/BLOOMING VALLEY UNORG	12	0	12	6	6	3	2	6	0	11	1	10	5
PALMVILLE TOWNSHIP	32	1	26	14	12	0	13	13	0	13	13	13	17
POHLITZ TOWNSHIP	15	0	11	7	3	0	6	5	0	7	4	7	4
POPOLIA TOWNSHIP	22	0	20	10	10	0	3	15	0	1	19	4	16
POPULAR GROVE TOWNSHIP	58	8	52	26	25	0	18	34	3	11	37	21	31
REINE TOWNSHIP	59	5	51	19	28	0	10	36	4	7	38	17	33

Precinct	# OF PERSONS REGISTERED		VOTER REGISTRATION		U.S. PRES & VICE PRES		U.S. SENATOR		U.S. REP		STATE SENATOR		STATE REP		
	AT 7 A.M.	# OF NEW REGISTRATIONS	ELECTION DAY	TOTAL NUMBER OF PERSONS VOTING IN THE PRECINCT	MATT ROMNEY AND PAUL RYAN R	BARACK OBAMA AND JOE BIDEN DFL	STEPHEN WILLIAMS IP	KURT BILLS R	AMY KLOBUCHAR DFL	ADAM STEELE IP	LEE BYBERG R	COLIN C. PETERSON DFL	STEVE NORDHAGEN R	LEROY STUMPF DFL	DEBRA (DEB) KIEL R
ROOSEVELT	74	4	58	38	16	2	26	29	1	29	28	32	26	37	21
ROSELV	1,471	232	1,202	724	806	36	459	800	31	423	800	524	608	858	405
ROSS TOWNSHIP	229	16	183	108	68	4	64	105	3	63	114	77	100	124	58
SKAGEN TOWNSHIP	128	12	111	77	30	1	52	57	1	42	68	58	53	85	26
SOLTER TOWNSHIP	68	0	55	36	17	1	26	24	2	16	34	27	26	38	17
SPRUCE TOWNSHIP	375	26	308	206	90	9	129	157	10	108	185	153	147	235	66
AMERICA/BELTRAMI ISLAND FOREST UNORG	4	31	18	12	1	10	19	0	10	21	12	18	18	12	12
STAFFORD TOWNSHIP	165	13	143	79	59	6	53	82	8	46	89	69	74	90	52
STOKES TOWNSHIP	136	13	105	58	41	4	28	70	4	28	72	35	70	62	42
STRATHCONA	25	1	25	17	8	1	13	11	0	15	15	16	9	19	6
WARROAD	803	172	678	373	282	19	256	365	22	260	381	328	337	444	215
Country totals	8,573	1,028	7,414	4,409	2,772	232	2,835	4,009	228	2,639	4,377	3,479	3,753	4,894	2,348
District IA Totals	21,277	2,513	19,307	10,294	8,144	530	6,217	11,489	609	5,625	12,463	7,505	11,188	11,146	7,370
District IA % of Voters	-	-	-	53.32	42.18	2.75	32.2	59.51	3.15	29.13	64.55	38.87	57.95	57.73	38.17
DISTRICT - 1B	7,191	1,182	6,563	1,084	891	50	647	1,265	65	626	1,340	780	1,250	985	1,007
COUNTY: PENNINGTON															
BLACK RIVER TWP	42	5	39	18	17	0	11	24	0	9	26	14	24	22	16
BRAY TWP	37	7	39	26	13	0	13	24	0	11	27	18	21	22	13
CLOVERLEAF TWP	45	3	41	24	15	3	12	23	0	16	23	18	21	21	16
DEER PARK TWP	80	10	77	42	29	0	33	39	1	32	44	32	45	38	38
GOODRIDGE TWP	39	10	47	28	15	1	12	12	0	13	23	14	13	24	15
HICKORY TWP	37	6	46	21	22	0	11	32	1	11	33	18	28	24	19
HIGHLAND TWP	106	9	102	30	70	1	17	74	2	15	83	24	77	30	67
KRATKA TWP	79	11	78	44	32	1	29	46	0	31	47	38	39	36	41
MAYFIELD TWP	41	3	33	11	15	1	5	24	4	3	25	5	27	10	21
POLK CENTRE TWP	34	4	37	19	17	0	16	18	1	13	23	16	21	18	18
REINER TWP	57	3	55	17	38	2	12	40	0	13	42	18	37	16	37
RIVER FALLS TWP	106	21	105	70	31	4	42	54	4	45	55	56	48	60	44
ROCKSBURY TWP EAST	327	37	290	146	136	13	86	188	9	73	211	110	180	137	150
ROCKSBURY TWP WEST	333	39	309	186	117	4	127	162	17	118	170	125	180	170	132
ST HILAIRE	139	26	137	69	64	4	32	92	4	37	94	45	91	63	72
SANDERS TWP	374	20	353	173	114	5	55	110	11	98	107	72	99	146	70
STAR TWP	576	50	232	114	126	9	14	53	11	13	59	11	15	12	45
WANDOLITE TWP	48	3	42	19	20	1	7	33	0	7	35	8	34	15	25
Country Totals	7,191	1,182	6,563	1,084	891	50	647	1,265	65	626	1,340	780	1,250	985	1,007

Chapter Ten Minnesota Elections

Precinct	VOTER REGISTRATION		U.S. PRES & VICE PRES		U.S. SENATOR		U.S. REP. DISTRICT 7		STATE SENATOR DISTRICT 1		STATE REP. DISTRICT 1B				
	# OF PERSONS REGISTERED AT 7 A.M.	# OF NEW REGISTRATIONS	ELECTION DAY	TOTAL NUMBER OF PERSONS VOTING IN THE PRECINCT	PAUL ROMNEY AND MITT ROMNEY R	JOE BIDEN DFL	STEPHEN WILLIAMS IP	KURT BILLS R	ADAM STEELE IP	LEE BERBERG R	COLLIN C. PETERSON DFL	STEVE NORDHAGEN R	LEROY STUMPF DFL	DEBRA (DEB) KIEL R	MARC DEMERS DFL
ANDOVER TWP.	81	3	72	41	26	0	20	14	26	45	46	25	31	31	25
BADGER TWP.	54	1	55	16	21	0	9	30	47	37	41	37	21	24	37
BELLEVUE TWP.	64	8	55	33	16	0	21	26	1	30	24	28	27	22	19
BELTRAMI	48	2	41	24	16	2	11	22	2	30	18	21	22	19	16
BRANDSVOLD TWP	150	10	141	95	44	2	68	62	2	44	91	77	56	88	45
BRANDT TWP.	33	1	27	9	18	0	4	23	1	0	26	2	25	11	15
BRISLETT TWP.	26	0	22	11	9	1	6	14	1	5	15	6	15	11	8
BYGLAND TWP.	166	23	152	86	65	8	45	89	4	26	117	49	88	69	72
CHESTER TWP.	47	9	52	21	29	1	10	38	1	9	42	14	38	18	32
CLIMAX	113	12	104	38	64	6	28	71	4	25	72	29	72	37	63
COLUMBIA TWP.	249	26	223	145	74	6	97	103	7	91	120	116	94	134	74
CROOKSTON W-1	664	101	571	360	294	25	158	355	25	137	393	203	343	297	261
CROOKSTON W-2	576	81	495	313	203	15	110	364	15	142	182	121	188	202	169
CROOKSTON W-3	573	138	514	210	293	13	119	384	20	94	383	142	359	202	297
CROOKSTON W-4	513	136	484	181	279	13	119	316	19	111	334	150	310	215	248
CROOKSTON W-5	607	14	531	224	283	17	138	351	23	115	388	162	354	253	267
CROOKSTON W-6	652	187	545	252	275	16	139	358	22	125	370	173	338	242	269
CROOKSTON TWP.	289	29	270	165	96	8	95	159	13	71	185	126	139	167	98
EAST GRAND FORKS W-1	934	246	994	558	414	27	322	607	32	276	660	380	572	530	438
EAST GRAND FORKS W-2	837	225	848	413	405	25	245	515	30	204	565	282	489	372	422
EAST GRAND FORKS W-3	477	205	532	203	315	13	112	354	33	102	368	155	337	202	299
EAST GRAND FORKS W-4	793	169	745	327	397	21	193	478	33	175	504	237	451	322	383
EAST GRAND FORKS W-5	875	177	845	434	393	15	234	560	27	197	599	286	520	387	430
EDEEN TWP.	115	4	82	38	43	1	20	60	1	40	71	24	57	36	43
EDEN TWP.	114	4	83	37	38	5	32	62	1	48	125	36	46	36	43
ESTHER TWP.	111	6	103	57	38	0	32	52	2	38	51	43	46	37	37
EUCUID TWP.	81	18	83	39	38	1	22	52	1	12	65	30	48	39	41
FAIRFAX TWP.	106	8	95	50	42	2	16	73	0	14	77	28	62	44	48
FANNY TWP.	62	2	61	21	39	0	9	51	0	6	54	12	46	24	34
FARLEY TWP.	26	1	24	19	4	1	9	10	1	8	15	9	15	15	9
FERTILE	434	91	422	203	208	10	125	261	10	122	278	159	241	211	194
FISHER	227	2	200	105	88	10	60	120	3	48	144	66	123	115	76
FISHER TWP.	115	15	105	74	29	10	44	44	3	39	58	58	37	72	27
FOGSION CITY	756	137	676	352	308	23	250	358	28	236	403	302	342	340	303
GARDEN TWP.	125	12	130	48	61	1	25	78	0	24	86	32	78	47	60
GARFIELD TWP.	288	26	238	127	110	5	85	140	10	79	145	98	138	125	109
GARFIELD TWP.	301	6	295	134	99	2	61	115	3	57	117	68	100	87	77
GOODYEAR TWP.	101	26	197	95	94	1	24	65	3	53	137	76	164	100	82
GRAND FORKS TWP.	101	14	95	46	48	1	24	67	3	22	68	30	42	49	42
GROVE PARK-TILDEN TWP	150	22	141	74	63	2	47	83	2	45	92	57	81	73	64
GULLY	29	0	17	3	14	1	2	14	0	2	15	1	16	5	12
GULLY TWP.	65	11	67	25	40	0	18	43	4	17	44	19	45	25	37
HAMMOND TWP.	28	2	27	21	6	1	8	17	0	7	20	13	14	24	3
HELGENAND TWP.	31	0	29	20	9	0	12	17	0	4	24	15	14	16	13
HIGDEM TWP.	59	5	54	38	14	1	20	32	2	15	37	22	31	36	17

HILL RIVER TWP.	88	10	93	57	33	1	31	54	1	23	67	42	42	46	35
HUBBARD TWP.	55	4	45	29	15	2	21	20	5	18	22	22	22	31	13
HUNTSVILLE TWP.	286	27	215	142	1	9	9	110	4	70	135	107	117	88	88
JACKSONVILLE TWP.	57	0	5	6	12	2	3	34	4	20	29	3	33	25	26
KESTONVILLE TWP.	55	0	54	28	21	0	16	34	4	20	29	21	33	25	26
KEYSTONE TWP.	57	0	51	26	21	0	17	31	1	12	37	16	34	27	24
KING TWP.	118	8	100	67	28	8	29	57	8	25	64	52	45	56	40
KNUTE TWP.	322	43	291	164	116	11	99	151	7	87	184	127	146	162	110
LENGBY	49	12	47	25	21	3	18	24	2	15	29	23	24	27	20
LESSOR TWP.	118	7	111	91	20	0	70	35	0	62	44	74	32	86	20
LIBERTY TWP.	64	8	67	44	23	0	30	34	0	26	39	32	33	45	21
LOWELL TWP.	92	10	87	64	20	2	35	48	1	22	63	47	39	67	20
MCINTOSH	100	52	272	160	111	11	91	158	13	94	160	125	135	167	99
MENTOR	15	83	39	36	2	26	47	4	4	25	51	35	43	35	42
NESBITT TWP.	7	90	40	20	1	22	34	9	13	46	23	29	40	19	19
NESBITT TWP.	69	2	85	35	2	12	34	9	13	46	23	29	40	19	19
NORTHLAND TWP.	90	1	87	51	0	33	49	2	26	59	38	48	51	36	36
ONSTAD TWP.	50	1	41	27	10	4	16	20	3	11	26	18	21	27	13
PARNELL TWP.	46	1	35	25	10	1	16	17	1	12	22	20	13	30	4
QUEEN TWP.	128	6	114	76	37	2	50	55	2	41	67	62	50	66	41
REIS TWP.	38	1	30	19	11	2	8	20	1	9	20	15	15	16	11
RHINEHART TWP.	76	9	70	50	17	0	35	29	0	22	44	33	32	46	19
ROOME TWP.	107	5	98	58	38	0	25	67	2	25	70	41	55	66	31
ROSEBUD TWP.	173	5	149	91	56	5	59	79	3	48	98	66	76	84	58
RUSSIA TWP.	18	1	15	8	7	0	7	8	0	7	8	6	8	10	5
SANDSVILLE TWP.	30	2	26	14	12	0	10	15	0	3	22	10	16	15	10
SANDSVILLE TWP.	71	2	46	37	8	0	26	48	2	22	21	30	15	39	6
SCANDIA TWP.	10	10	70	37	26	3	23	41	1	16	35	37	33	44	20
SCANDIA TWP.	85	10	80	47	36	1	22	47	5	16	56	30	44	44	30
SULLIVAN TWP.	68	0	56	20	36	1	11	43	4	10	42	10	40	23	32
TABOR TWP.	35	0	29	13	15	0	12	17	1	7	21	10	10	14	14
TRAIL	32	1	32	15	17	0	7	24	0	5	26	7	23	11	20
TYNSID TWP.	31	4	56	33	22	1	26	26	1	23	29	27	24	30	21
VINELAND TWP.	82	1	73	48	24	3	28	36	6	27	37	40	30	41	25
WINGER TWP.	76	13	67	46	18	1	37	28	2	27	38	39	28	42	23
WOODSIDE TWP.	339	36	321	185	135	8	112	187	7	97	214	145	170	197	113
County Totals	16,025	2,596	14,782	7,615	6,773	401	4,555	8,975	504	3,889	9,960	5,576	8,516	7,470	6,694

Chapter Ten Minnesota Elections

Chapter Ten Minnesota Elections

District 1B County: Red Lake	Voter Registration		U.S. Pres & Vice Pres		U.S. Senator		U.S. Rep District 7		State Senator District 1		State Rep District 1B		
	# of Persons Registered at 7 A.M.	# of New Registrations	Mitt Romney and Paul Ryan	Joe Biden DFL	Stephen Williams IP	Kurt Bills R	Adam Steele IP	Lee Byberg R	Collin C. Peterson DFL	Steve Nordhagen R	Leroy Stumpf DFL	Debra (Deb) Kiehl R	Marc Demers DFL
Precinct													
BROOKS	75	11	38	16	1	36	22	2	30	38	27	44	20
BROWNS CREEK TWP.	34	1	15	15	4	9	21	2	9	10	23	17	17
EMARVILLE TWP.	116	9	88	55	30	0	29	59	59	31	56	47	37
EQUALITY TWP.	79	3	25	31	3	12	39	0	8	17	37	19	36
GARNES TWP.	184	3	80	33	4	17	57	3	17	60	22	57	41
GARRETS TWP.	134	15	124	59	56	2	30	87	3	26	92	49	66
LAKESIDE TWP.	4	1	4	4	0	32	59	1	1	17	53	40	34
LAMBERT TWP.	79	15	64	30	2	10	27	1	1	21	31	23	23
LOUISVILLE TWP.	113	8	93	39	54	2	30	62	3	16	72	67	32
LOUISVILLE TWP.	113	8	93	39	54	2	30	62	3	16	72	67	32
OKLEE	212	39	191	80	100	10	45	125	13	52	131	88	91
PLUMMER	146	7	118	53	56	2	26	81	7	24	85	37	51
POPULAR RIVER TWP.	70	4	56	39	17	1	25	30	0	26	28	22	33
RED LAKE FALLS W-1	276	32	231	113	105	14	55	160	4	38	187	63	164
RED LAKE FALLS W-2	254	44	208	103	99	9	40	140	13	42	150	57	146
RED LAKE FALLS W-3	253	41	230	92	135	4	53	159	11	44	170	63	163
RED LAKE FALLS TWP P-N	83	6	76	33	35	3	18	48	4	14	55	21	50
RED LAKE FALLS TWP P-SE	30	1	28	17	11	0	8	18	0	5	21	7	20
RED LAKE FALLS TWP P-SW	26	1	27	5	19	0	4	20	1	3	21	9	18
TEBERDINE TWP.	81	3	78	42	34	1	9	47	1	20	30	16	21
TEBERDINE TWP.	81	3	78	42	34	1	9	47	1	20	30	16	21
WYUETWP.	40	4	24	15	1	5	34	2	6	34	12	30	19
County Totals	2,307	261	2,004	978	62	527	1,306	74	447	1,446	614	1,344	984
District 1B Totals	20,494	3,142	18,843	9,677	8,592	513	5,729	11,546	643	4,962	12,746	6,970	11,110
District 1B % of Voters	41,771	5,655	38,150	51,36	45,6	2,72	30,4	61,27	3,41	26,33	67,64	36,99	58,96
District 1 % of Voters	41,771	5,655	38,150	19,971	16,736	1,043	11,946	23,035	1,252	10,587	25,209	14,475	22,298
District 1 % of Voters	41,771	5,655	38,150	52,35	43,87	2,73	31,31	60,38	3,28	27,75	66,08	37,94	58,45
District 1 % of Voters	41,771	5,655	38,150	52,35	43,87	2,73	31,31	60,38	3,28	27,75	66,08	37,94	58,45
District 1 % of Voters	41,771	5,655	38,150	52,35	43,87	2,73	31,31	60,38	3,28	27,75	66,08	37,94	58,45
District 1 % of Voters	41,771	5,655	38,150	52,35	43,87	2,73	31,31	60,38	3,28	27,75	66,08	37,94	58,45
District 1 % of Voters	41,771	5,655	38,150	52,35	43,87	2,73	31,31	60,38	3,28	27,75	66,08	37,94	58,45
District 1 % of Voters	41,771	5,655	38,150	52,35	43,87	2,73	31,31	60,38	3,28	27,75	66,08	37,94	58,45
District 1 % of Voters	41,771	5,655	38,150	52,35	43,87	2,73	31,31	60,38	3,28	27,75	66,08	37,94	58,45
District 1 % of Voters	41,771	5,655	38,150	52,35	43,87	2,73	31,31	60,38	3,28	27,75	66,08	37,94	58,45
District 1 % of Voters	41,771	5,655	38,150	52,35	43,87	2,73	31,31	60,38	3,28	27,75	66,08	37,94	58,45
District 1 % of Voters	41,771	5,655	38,150	52,35	43,87	2,73	31,31	60,38	3,28	27,75	66,08	37,94	58,45
District 1 % of Voters	41,771	5,655	38,150	52,35	43,87	2,73	31,31	60,38	3,28	27,75	66,08	37,94	58,45
District 1 % of Voters	41,771	5,655	38,150	52,35	43,87	2,73	31,31	60,38	3,28	27,75	66,08	37,94	58,45
District 1 % of Voters	41,771	5,655	38,150	52,35	43,87	2,73	31,31	60,38	3,28	27,75	66,08	37,94	58,45
District 1 % of Voters	41,771	5,655	38,150	52,35	43,87	2,73	31,31	60,38	3,28	27,75	66,08	37,94	58,45
District 1 % of Voters	41,771	5,655	38,150	52,35	43,87	2,73	31,31	60,38	3,28	27,75	66,08	37,94	58,45
District 1 % of Voters	41,771	5,655	38,150	52,35	43,87	2,73	31,31	60,38	3,28	27,75	66,08	37,94	58,45
District 1 % of Voters	41,771	5,655	38,150	52,35	43,87	2,73	31,31	60,38	3,28	27,75	66,08	37,94	58,45
District 1 % of Voters	41,771	5,655	38,150	52,35	43,87	2,73	31,31	60,38	3,28	27,75	66,08	37,94	58,45
District 1 % of Voters	41,771	5,655	38,150	52,35	43,87	2,73	31,31	60,38	3,28	27,75	66,08	37,94	58,45
District 1 % of Voters	41,771	5,655	38,150	52,35	43,87	2,73	31,31	60,38	3,28	27,75	66,08	37,94	58,45
District 1 % of Voters	41,771	5,655	38,150	52,35	43,87	2,73	31,31	60,38	3,28	27,75	66,08	37,94	58,45
District 1 % of Voters	41,771	5,655	38,150	52,35	43,87	2,73	31,31	60,38	3,28	27,75	66,08	37,94	58,45
District 1 % of Voters	41,771	5,655	38,150	52,35	43,87	2,73	31,31	60,38	3,28	27,75	66,08	37,94	58,45
District 1 % of Voters	41,771	5,655	38,150	52,35	43,87	2,73	31,31	60,38	3,28	27,75	66,08	37,94	58,45
District 1 % of Voters	41,771	5,655	38,150	52,35	43,87	2,73	31,31	60,38	3,28	27,75	66,08	37,94	58,45
District 1 % of Voters	41,771	5,655	38,150	52,35	43,87	2,73	31,31	60,38	3,28	27,75	66,08	37,94	58,45
District 1 % of Voters	41,771	5,655	38,150	52,35	43,87	2,73	31,31	60,38	3,28	27,75	66,08	37,94	58,45
District 1 % of Voters	41,771	5,655	38,150	52,35	43,87	2,73	31,31	60,38	3,28	27,75	66,08	37,94	58,45
District 1 % of Voters	41,771	5,655	38,150	52,35	43,87	2,73	31,31	60,38	3,28	27,75	66,08	37,94	58,45
District 1 % of Voters	41,771	5,655	38,150	52,35	43,87	2,73	31,31	60,38	3,28	27,75	66,08	37,94	58,45
District 1 % of Voters	41,771	5,655	38,150	52,35	43,87	2,73	31,31	60,38	3,28	27,75	66,08	37,94	58,45
District 1 % of Voters	41,771	5,655	38,150	52,35	43,87	2,73	31,31	60,38	3,28	27,75	66,08	37,94	58,45
District 1 % of Voters	41,771	5,655	38,150	52,35	43,87	2,73	31,31	60,38	3,28	27,75	66,08	37,94	58,45
District 1 % of Voters	41,771	5,655	38,150	52,35	43,87	2,73	31,31	60,38	3,28	27,75	66,08	37,94	58,45
District 1 % of Voters	41,771	5,655	38,150	52,35	43,87	2,73	31,31	60,38	3,28	27,75	66,08	37,94	58,45
District 1 % of Voters	41,771	5,655	38,150	52,35	43,87	2,73	31,31	60,38	3,28	27,75	66,08	37,94	58,45
District 1 % of Voters	41,771	5,655	38,150	52,35	43,87	2,73	31,31	60,38	3,28	27,75	66,08	37,94	58,45
District 1 % of Voters	41,771	5,655	38,150	52,35	43,87	2,73	31,31	60,38	3,28	27,75	66,08	37,94	58,45
District 1 % of Voters	41,771	5,655	38,150	52,35	43,87								

Chapter Ten Minnesota Elections

Chapter Ten Minnesota Elections

COUNTY: HUBBARD	VOTER REGISTRATION		U.S. PRES & VICE PRES		U.S. SENATOR		U.S. REP DISTRICT 7		U.S. REP DISTRICT 8		STATE SENATOR DISTRICT 2		STATE REP DISTRICT 2A				
	# OF PERSONS REGISTERED AT 7 A.M.	# OF NEW REGISTRATIONS ELECTION DAY	TOTAL NUMBER OF PERSONS VOTING IN THE PRECINCT	PAUL RYAN R	MITT ROMNEY AND JOE BIDEN DFL	STEPHEN WILLIAMS IP	KURT BILLS R	ADAM STEELE IP	LEE BYBERG R	COLLIN C. PETERSON DFL	CHIP CRAVACK R	RICHARD NOLAN DFL	DENNIS MOSER R	ROD SKOE DFL	DAVE HANCOCK R	ROGER A ERICKSON DFL	
	229	32	196	86	101	10	44	124	-	104	68	115	75	107			
AKELEY TWP.	353	40	326	173	149	5	96	208	-	148	141	170	143	167	143	167	
ARAGO TWP.	444	37	397	250	143	8	157	215	-	227	157	188	189	211	161	161	
CLAY TWP.	72	3	69	46	22	0	37	30	-	43	24	40	26	41	25	40	
CLOVER TWP.	111	7	101	56	41	3	35	59	-	55	42	41	53	49	48	48	
FARDEN TWP. P-1	577	95	524	247	262	14	173	312	-	243	266	209	297	239	266	266	
FERN TWP.	151	16	144	81	58	5	46	84	-	69	70	60	77	66	73	70	
GUTHRIE TWP.	321	47	310	194	114	9	133	147	-	174	130	153	145	163	133	133	
HART LAKE TWP. P-1	233	25	210	119	83	5	88	105	-	117	86	105	95	112	85	85	
HELGA TWP.	934	129	856	487	351	20	307	492	-	424	393	371	444	437	388	388	
LAKE CHARLES TWP.	159	1	158	79	41	1	26	22	-	23	21	23	23	25	29	29	
LAKE LUCET TWP.	159	1	158	79	41	1	26	22	-	23	21	23	23	25	29	29	
LAKE MINNAPOTA TWP.	46	697	383	304	13	238	409	-	-	351	322	324	346	333	333	333	
LAKE ENMA TWP.	243	27	220	133	81	6	91	110	-	132	82	113	100	129	85	85	
LAKE GEORGE TWP.	117	12	114	70	35	8	52	45	-	65	46	65	46	68	43	43	
LAKE HATTIE TWP.	521	74	501	218	266	15	134	317	-	188	291	167	297	178	288	288	
LAKEPORT TWP. P-1	75	4	53	30	18	7	15	29	-	25	27	25	26	26	27	27	
MANTRAP TWP.	365	23	332	170	149	9	116	181	-	168	159	156	164	167	153	153	
ROCKWOOD TWP.	315	34	294	163	115	5	117	155	-	151	132	136	146	150	133	133	
SCHOOLCRAFT TWP.	72	5	68	44	24	3	32	33	-	36	32	33	35	33	34	34	
STEAMBOAT RIVER TWP. P-1	80	7	70	36	34	0	24	45	-	34	35	31	36	32	35	35	
THORPE TWP.	38	0	38	14	16	2	11	19	-	16	18	16	16	16	18	18	
THORPE OAK TWP.	28	0	28	11	17	1	11	12	-	12	13	11	11	11	13	13	
County Totals	12,553	1,464	11,466	3,251	2,568	166	2,116	3,361	-	2,972	2,808	2,654	3,049	2,891	2,823	2,823	
COUNTY: LAKE OF THE WOODS																	
0005 - 1-A BAUDETTE UNORG	130	1	122	80	39	6	49	64	2	44	72	-	64	51	54	65	
0010 - 1-B BAUDETTE CITY	341	33	280	136	87	8	75	184	11	82	186	-	113	149	95	174	
0015 - 2-A GUDRID UNORG	132	5	121	76	41	5	53	54	7	51	56	-	60	50	56	56	
0020 - 2-B BAUDETTE CITY	271	30	243	154	83	7	99	119	8	98	125	-	124	97	111	123	
0030 - 3-A UNORG	208	7	193	122	58	10	75	94	11	63	110	-	90	84	88	94	
0031 - 3-C MCDUGALD UNORG	59	2	52	22	27	4	15	30	2	17	32	-	26	22	22	29	
0035 - 3-D WAREHIL UNORG	184	1	179	109	66	1	65	115	7	65	120	-	67	91	78	79	
0044 - 4-B WABANICA UNORG	218	7	197	122	61	9	76	154	11	65	170	-	103	131	89	150	
0045 - 4-C UNORG	269	0	251	118	66	3	28	33	2	22	42	-	38	26	25	40	
0046 - 4-C N MCDUGALD UNORG	68	2	60	40	19	1	26	30	0	25	34	-	34	23	26	34	
0050 - 5-A UNORG	345	8	308	191	108	8	133	160	10	109	186	-	158	140	149	146	
0055 - 3-B WILLIAMS CITY	81	7	76	30	39	4	24	46	6	21	46	-	31	40	25	45	
0065 - 2-C UNORG	97	4	89	48	32	5	20	47	5	25	58	-	29	52	40	46	
0070 - 5-C NW ANGLE	100	0	95	68	25	4	55	33	6	46	43	-	68	26	63	30	
0075 - 5-D ROOSEVELT	0	0	0	1	0	0	1	0	0	0	0	-	1	0	0	0	
0080 - 3-E BAUDETTE CITY	47	3	46	25	19	1	14	30	1	12	32	-	16	27	18	27	
County Totals	2,500	116	2,247	1,306	859	82	839	1,218	91	754	1,342	-	1,075	1,029	954	1,208	
District 2A Totals	22,806	2,720	20,452	10,135	9,125	581	6,874	11,960	498	3,187	4,358	4,637	4,220	8,233	11,445	8,901	10,790
District 2A % of Voters	-	-	-	49.56	47.57	2.84	33.61	56.48	1.98	13.58	36.15	22.67	20.63	40.26	55.81	43.52	52.46

Precinct	DISTRICT: 2B COUNTY: BECKER		VOTER REGISTRATION		U.S. PRES & VICE PRES		U.S. SENATOR		U.S. REP DISTRICT 7		U.S. REP DISTRICT 8		STATE SENATOR DISTRICT 2		STATE REP DISTRICT 2B		
	# OF PERSONS REGISTERED AT 7 A.M.	# OF NEW REGISTRATIONS ELECTION DAY	TOTAL NUMBER OF PERSONS VOTING IN THE PRECINCT	MITT ROMNEY AND PAUL RYAN R	JOE BIDEN DFL	STEPHEN WILLIAMS IP	KURT BILLS R	AMY KLOBUCHAR DFL	ADAM STEELE IP	LEE BYBERG R	COLLIN C. PETERSON DFL	CHIP CRAVACK R	RICHARD NOLAN DFL	DENNIS MOSER R	ROD SKOPE DFL	STEVE GREEN R	BRITA SAILER DFL
ATLANTA TWP	51	10	40	19	14	5	16	17	3	12	23	—	—	18	19	18	18
AUDUBON	274	60	237	98	117	9	116	147	11	82	135	—	—	112	110	123	101
AUDUBON TWP	361	37	308	172	124	10	116	170	18	96	191	—	—	152	142	159	137
BURLINGTON TWP	903	116	813	302	302	33	301	431	31	270	497	—	—	403	381	413	371
CALLAWAY	105	15	78	31	46	0	20	55	2	14	61	—	—	18	58	22	52
CALLAWAY TWP	144	19	121	65	54	1	48	67	3	36	81	—	—	49	72	56	64
CARSONVILLE TWP	144	17	129	62	58	5	42	74	6	30	91	—	—	43	81	48	79
CUBA TWP	175	18	144	78	63	6	56	77	2	44	92	—	—	57	76	64	72
DETROIT TWP P-1	668	80	616	358	243	11	248	331	17	205	382	—	—	319	268	330	260
EAGLE VIEW TWP	688	115	687	32	354	2	372	63	4	19	64	—	—	429	356	30	56
EVERGREEN TWP	1,058	114	930	586	340	38	576	52	47	325	572	—	—	459	582	475	425
EVERGREEN TWP	150	0	134	83	31	1	36	44	0	35	48	—	—	70	51	62	48
FRAZEE TWP	592	118	505	278	195	27	169	270	25	149	322	—	—	225	260	240	242
GREEN VALLEY TWP	204	16	159	84	70	2	72	79	6	62	90	—	—	76	81	79	76
HAMDEN TWP	141	10	108	60	45	5	37	62	6	27	73	—	—	44	60	51	54
HEIGHT OF LAND TWP	374	45	351	214	126	16	145	175	13	128	206	—	—	186	153	191	145
HOLMESVILLE TWP	337	45	329	202	118	18	141	152	19	124	183	—	—	167	145	179	138
HOLMESVILLE TWP	467	78	334	146	180	12	90	210	24	72	224	—	—	120	189	131	179
LAKE PARK	317	34	271	156	112	8	97	156	10	83	172	—	—	133	122	136	117
LAKE PARK TWP	216	39	190	65	121	8	45	121	8	37	140	—	—	55	127	51	123
MAPLE GROVE TWP	67	5	33	30	123	3	189	29	15	18	42	—	—	23	28	23	29
OGEMA TWP	469	94	277	177	102	12	135	276	11	185	323	—	—	216	279	252	169
PINE POINT TWP	145	21	98	36	25	1	31	70	1	15	83	—	—	46	71	35	71
RICEVILLE TWP	61	48	30	15	1	24	20	20	3	11	30	—	—	27	21	32	16
RICHWOOD TWP	355	49	339	189	140	16	120	189	18	110	207	—	—	152	179	162	168
ROUND LAKE TWP	116	5	88	39	46	2	36	47	8	30	48	—	—	38	43	42	39
ROUND LAKE TWP	252	23	222	153	65	8	114	92	10	108	101	—	—	122	89	123	86
RUNEBERG TWP	118	12	112	68	39	2	49	53	7	39	121	—	—	59	51	58	50
SAVANNAH TWP	167	29	167	81	74	9	55	97	7	39	121	—	—	61	97	73	84
SHELL LAKE TWP	257	2	242	136	95	10	76	143	10	67	164	—	—	101	132	115	117
SILVER LEAF TWP	52	1	43	30	13	0	17	24	1	12	30	—	—	23	18	30	11
SPRING CREEK TWP	217	9	188	125	58	2	92	88	7	85	95	—	—	100	82	112	67
SPRING GROVE TWP	251	53	244	139	139	11	132	155	9	46	178	—	—	179	139	188	130
SUGAR BUSH TWP	108	10	108	55	41	1	60	78	6	160	108	—	—	80	58	158	100
TWO INLETS TWP	156	4	141	99	41	4	168	163	0	10	34	—	—	16	33	21	29
WALWORTH TWP	154	50	20	28	0	0	18	30	0	16	34	—	—	16	33	21	29
WHITE EARTH TWP	329	51	244	79	160	6	52	168	7	48	175	—	—	69	155	80	144
WOLF LAKE	43	8	38	29	9	3	20	14	1	16	20	—	—	24	11	25	13
WOLF LAKE TWP	123	19	110	82	26	2	68	36	2	63	40	—	—	72	29	77	30
County Totals	10,413	1,358	9,183	5,120	3,799	324	3,472	4,931	389	2,993	5,616	—	—	4,266	4,520	4,556	4,243

Chapter Ten Minnesota Elections

Chapter Ten Minnesota Elections

Precinct	COUNTY: CLEARWATER		VOTER REGISTRATION		U.S. PRES & VICE PRES		U.S. SENATOR		U.S. REP DISTRICT 7		U.S. REP DISTRICT 8		STATE SENATOR DISTRICT 2		STATE REP DISTRICT 2B		
	# OF PERSONS REGISTERED AT 7 A.M.	# OF NEW REGISTRATIONS	IN THE PRECINCT	PAUL RYAN R	MITT ROMNEY AND JOE BIDEN DFL	STEPHEN WILLIAMS IP	KURT BILLS R	AMY KLOBUCHAR DFL	ADAM STEELE IP	LEE BYBERG R	COLLIN C. PETERSON DFL	CHIP CRAVACK R	RICHARD NOLAN DFL	DENNIS MOSER R	ROD SKOE DFL	STEVE GREEN R	BRITA SAILER DFL
BEAR CREEK TWP	74	10	73	34	29	5	28	33	7	22	43	39	33	33	43	29	
FALK TWP	143	23	118	53	63	2	39	72	2	32	79	—	43	68	43	66	
LATASCA TWP	96	9	87	50	36	3	37	43	6	35	44	—	44	40	44	39	
LA PRAIRIE TWP	169	45	177	34	142	3	28	130	3	25	146	—	33	140	39	132	
MINNEVATA TWP	145	12	124	57	51	8	57	57	3	53	64	—	66	56	70	52	
MOOSE CREEK TWP	350	21	149	60	94	8	58	177	17	35	183	—	195	180	140	66	
MOOSE LAKE TWP	292	16	266	152	17	6	135	177	17	30	122	—	160	180	140	66	
RICE TWP	75	14	60	3	0	0	35	19	0	30	12	—	36	20	42	11	
S. CLEARWATER 143-36	7	4	3	3	0	0	2	1	0	2	1	—	3	0	3	0	
LONGLOST LAKE TWP	41	2	36	20	16	0	16	18	1	17	17	—	17	16	18	17	
County Totals	4,649	578	4,231	543	497	34	405	567	44	362	632	—	471	562	520	508	
COUNTY: HUBBARD																	
BADOUIRA TWP	84	4	70	27	36	3	18	42	—	—	—	25	43	26	40	22	
CROW WING LAKE TWP	247	13	225	135	86	4	94	115	—	—	—	127	89	112	96	113	
HENRIETTA TWP	948	106	899	573	304	30	370	471	—	—	—	539	334	485	386	471	
HUBBARD TWP	488	47	458	281	167	16	194	233	—	—	—	256	189	231	215	230	
NEVIS	227	32	210	102	98	9	72	112	—	—	—	110	89	94	99	108	
NEVIS TWP	691	76	652	392	248	13	261	354	—	—	—	372	259	340	280	341	
PARK RAPIDS P-1	869	136	714	365	313	23	215	426	—	—	—	332	341	291	392	305	
PARK RAPIDS P-2	1,194	197	1,071	645	391	36	415	561	—	—	—	580	451	533	495	521	
STRAIGHT RIVER TWP	483	60	403	245	151	11	135	246	—	—	—	213	149	183	196	199	
TODD TWP P-1	88	5	74	37	41	2	31	36	36	—	—	42	20	25	34	27	
TODD TWP P-2	49	3	46	30	17	0	16	26	—	—	—	22	20	25	10	17	
County Totals	12,553	1,464	11,460	3,291	2,034	168	2,146	2,902	—	—	—	3,015	2,263	2,714	2,532	2,740	2,570
COUNTY: MAHONEN																	
BEAULIEU TWP	66	5	53	26	25	3	19	25	3	17	32	—	19	30	26	24	
BEJOU	52	3	41	15	26	2	6	31	3	7	29	—	17	31	16	23	
BEJOU TWP	50	4	45	21	23	3	9	31	3	8	34	—	15	26	20	25	
CHIEF TWP	61	4	50	29	20	1	19	29	3	13	34	—	22	28	26	24	
CLOVER TWP	41	8	32	10	22	1	8	20	2	5	23	—	9	23	13	19	
GREGORY TWP	54	2	49	21	28	0	12	36	3	6	38	—	12	34	24	23	
HEER TWP	83	6	69	33	33	3	24	39	3	22	44	—	25	42	40	29	
ISLAND LAKE TWP	127	22	122	67	53	2	49	62	3	37	76	—	53	63	75	43	
LAGARDE TWP	89	12	75	40	31	3	25	40	3	19	50	—	30	39	38	31	
LAKE GROVE TWP	101	3	80	41	38	0	18	52	0	18	62	—	36	44	43	37	
MAHONEN	626	68	492	173	305	16	96	353	25	96	363	—	144	328	179	293	
MAHONEN TWP	57	4	47	21	14	0	14	17	0	11	17	—	14	18	16	16	
OSKANA TWP	124	9	114	54	47	1	42	67	7	31	71	—	54	63	58	56	
OSKANA TWP	318	46	266	111	145	0	65	172	12	55	188	—	84	166	105	146	
PEMBINA TWP	75	10	66	22	38	5	12	49	4	9	53	—	21	44	31	35	
POPPLE GROVE TWP	87	6	83	49	34	1	32	47	6	18	59	—	35	46	47	33	
ROSedale TWP	308	45	216	29	185	4	15	181	3	15	197	—	20	193	32	181	
TWIN LAKES TWP	138	10	97	22	73	2	15	76	4	14	78	—	21	75	24	70	
LITTLE ELBOW TWP	189	45	189	68	113	6	45	127	10	37	136	—	64	117	67	111	
WAUBUN	2,686	312	2,200	871	1,276	65	531	1,483	97	438	1,624	—	693	1,428	897	1,231	
County Totals	12,553	1,464	11,460	3,291	2,034	168	2,146	2,902	—	—	—	3,015	2,263	2,714	2,532	2,740	2,570
COUNTY: OTTERTAIL																	
BUTLER TWP	167	14	155	104	46	2	76	70	6	66	78	—	89	54	94	53	
CORLISS TWP	342	22	297	198	89	12	145	131	8	113	168	—	176	107	175	102	
PADDOCK TWP	204	33	202	145	7	111	73	11	99	89	—	—	138	61	134	65	
County Totals	713	69	654	447	486	21	332	274	25	278	335	—	403	222	403	220	

COUNTY: WADENA		VOTER REGISTRATION		VICE PRES		U.S. SENATOR		U.S. REP DISTRICT 8		STATE SENATOR DISTRICT 3		STATE REP DISTRICT 3A					
		# OF PERSONS REGISTERED AT A.M.	# OF NEW REGISTRATIONS	TOTAL NUMBER OF PERSONS VOTING IN THE PRECINCT	MITT ROMNEY AND PAUL RYAN R	BARACK OBAMA AND JOE BIDEN DFL	STEPHEN WILLIAMS IP	KURT BILLS R	AMY KLOBUCHAR DFL	CHIP CRAVACK R	RICHARD NOLAN DFL	JENNIFER HAYLICK R	THOMAS (TOM) BAKK DFL	JIM TUOMALA R	DAVID DILL DFL		
462	60	418	266	141	3	186	107	—	—	—	—	238	166	230	170	226	
785	102	690	403	272	23	271	359	—	—	—	—	363	304	337	308	337	
157	14	141	62	74	4	35	99	—	—	—	—	56	83	45	94	51	
1,464	183	1,309	11,032	8,299	643	7,402	10,836	555	4,071	8,207	3,703	2,836	688	573	643	590	604
22,466	2,825	19,886	11,032	8,299	643	7,402	10,836	555	4,071	8,207	3,703	2,836	688	573	643	590	604
—	—	—	55.48	41.73	3.23	37.22	54.49	27.92	20.47	41.27	18.62	14.26	46.21	49.55	49.07	47.15	47.15
45,272	5,545	40,338	21,167	18,027	1,224	14,276	22,796	9,597	258	15,600	8,340	7,056	17,423	21,269	9,759	9,376	9,376
—	—	—	52.47	44.69	3.03	35.39	56.51	23.81	7.99	38.67	20.68	17.49	43.19	52.73	24.19	23.24	23.24
DISTRICT:3A																	
COUNTY: COOK																	
Precinct																	
COLVILL PREC 3	172	176	51	112	5	37	123	52	116	47	113	39	119	39	119	39	119
GRAND MARAIS EAST PREC 5	467	79	436	146	268	11	86	305	151	272	96	305	79	315	272	96	305
GRAND MARAIS WEST PREC 6	414	41	364	119	232	9	74	262	126	231	93	253	76	264	231	93	253
GRAND PORTAGE PREC 1	181	19	166	35	122	2	26	127	43	117	27	131	25	131	27	131	25
COCAINE PREC 2	338	33	305	104	208	19	62	232	136	205	62	235	68	231	205	62	235
LUTSEN PREC 10	329	20	309	120	192	8	82	216	124	189	110	205	101	206	110	205	101
GUNELINT TRAIL PREC 8	366	20	358	148	199	6	100	230	155	193	124	215	120	219	124	215	120
SCHROEDER TWP PREC 12	136	2	127	55	71	1	38	79	34	104	56	87	47	88	38	83	93
TOFFE TWP PREC 11	161	7	145	52	88	4	34	104	56	87	47	88	38	93	47	88	38
CROFTVILLE PREC 4	154	13	145	49	90	1	39	99	53	91	35	107	35	107	35	107	35
PIKE LAKE PREC 9	127	4	117	45	67	2	30	80	44	72	33	82	33	73	33	82	33
MAPLE HILL PREC 8A	449	31	448	207	230	8	133	282	212	227	144	279	134	290	144	279	134
County Totals	3,529	312	3,343	1,221	1,993	76	820	2,263	1,272	1,993	960	2,211	871	2,249	871	2,249	871
COUNTY: KOOCHICHIING																	
BIG FALLS CITY	167	132	66	56	7	43	72	60	68	59	57	54	61	54	61	54	61
DINNER CREEK UNORGANIZED	41	2	29	14	15	1	8	20	15	14	13	14	13	14	13	14	13
INTERNATIONAL FALLS - EAST WARD	984	214	941	363	533	28	203	656	316	593	324	559	257	618	324	559	257
INTERNATIONAL FALLS - CENTER WARD	931	186	840	297	541	16	196	616	270	443	264	304	264	304	264	304	264
INTERNATIONAL FALLS - WEST WARD	1,305	169	1,143	400	743	31	216	1,027	446	763	484	639	304	763	484	639	304
JAMESON PRECINCT	97	81	16	30	3	31	43	44	34	34	40	39	40	39	40	39	40
KOOCHICHIING POLL 1	715	63	654	304	343	11	186	435	278	361	258	370	221	402	221	402	221
KOOCHICHIING POLL 2	346	34	315	133	166	9	77	212	121	188	112	193	105	205	112	193	105
KOOCHICHIING POLL 4	293	36	265	120	139	6	72	175	111	151	105	148	88	164	105	148	88
KOOCHICHIING POLL 5	315	51	283	114	164	2	68	196	107	172	100	173	76	192	100	173	76
LITTLEFORK	349	59	305	143	158	6	79	199	125	168	106	181	106	181	106	181	106
MIZPAH CITY	31	1	23	13	8	0	10	10	13	7	13	7	13	7	13	7	13
NORTHOME	132	1	83	38	42	4	20	57	39	43	33	44	36	42	33	44	36
RANIER P-W	154	9	125	51	67	3	39	75	55	66	49	68	42	70	49	68	42
SCARLETT PRECINCT	238	23	215	84	121	10	28	163	63	143	72	133	57	147	72	133	57
WEST KOOCHICHIING	75	10	70	39	28	1	26	40	34	36	34	35	32	37	34	35	32
WEST KOOCHICHIING	70	0	70	0	0	0	0	0	0	0	0	0	0	0	0	0	0
CENTRAL KOOCHICHIING	372	25	353	194	147	6	131	201	187	162	155	183	144	195	155	183	144
NORTHWEST KOOCHICHIING	342	13	312	172	134	5	106	182	152	154	133	164	118	170	133	164	118
SOUTHWEST KOOCHICHIING	32	2	30	6	18	1	21	11	19	8	21	8	21	8	21	8	21
SOUTHWEST KOOCHICHIING	286	4	245	149	91	8	100	123	142	96	112	111	113	107	111	113	107
County Totals	7,315	933	6,514	2,841	3,451	145	1,704	4,315	2,614	3,733	2,406	3,771	2,064	4,066	2,064	4,066	2,064

Chapter Ten Minnesota Elections

Precinct	DISTRICT 3A COUNTY: LAKE	VOTER REGISTRATION		U.S. PRES & VICE PRES		U.S. SENATOR		U.S. REP DISTRICT 8		STATE SENATOR DISTRICT 3		STATE REP DISTRICT 3A		
		# OF PERSONS REGISTERED AT 7 A.M.	# OF NEW REGISTRATIONS	TOTAL NUMBER OF PERSONS VOTING IN THE PRECINCT	PAUL ROMNEY AND MITT ROMNEY AND JOE BIDEN DFL	BARACK OBAMA AND STEPHEN WILLIAMS IP	KURT BILLS R	AMY KLOBUCHAR DFL	CHIP CRAVACK R	RICHARD NOLAN DFL	JENNIFER HAVLICK R	THOMAS (TOM) BAKK DFL	JIM TUOMALA R	DAVID DILL DFL
BEAVER BAY		103	34	116	60	52	3	39	65	55	48	64	47	62
BEAVER BAY TWP. P-1		169	25	172	84	88	2	57	104	82	88	60	108	55
BEAVER BAY TWP. P-4		181	71	161	85	96	2	56	96	79	64	92	60	92
CNSY LAKE TWP.		538	97	490	241	252	8	185	203	261	232	170	208	176
SILVER BAY P-1		397	54	361	149	203	6	185	203	212	170	208	176	268
SILVER BAY P-2		842	106	789	381	386	15	207	513	372	228	102	239	489
SILVER CREEK		831	65	740	273	441	18	175	511	275	453	230	485	191
STONY RIVER TWP.		135	3	114	55	51	5	34	65	53	53	43	58	41
UNORG TERR NO 1		97	11	98	43	52	4	26	66	45	53	37	59	34
UNORG TERR NO 2 PREC 4		284	22	257	91	159	5	56	187	88	167	73	173	60
UNORG TERR NO 2 PREC 5		91	5	85	49	32	2	40	38	51	33	41	36	36
County Totals		7,321	961	6,855	1,571	2,002	75	1,000	2,404	1,576	2,041	1,216	2,304	1,096
COUNTY: ST. LOUIS														
ALDEN TWP.		132	16	126	31	90	3	18	99	30	93	27	86	25
AULT TWP.		87	5	77	22	51	2	13	60	26	50	19	55	21
BABBITT		973	115	876	348	492	19	220	586	412	448	244	591	329
BASSETT TWP.		30	3	27	5	21	1	2	24	11	16	4	23	2
BEATY TWP.		352	31	330	166	161	5	111	205	183	146	118	208	108
BREITUNG TWP.		467	23	423	180	228	5	104	299	181	231	116	288	116
UNORG. PRCT. 22		10	0	32	14	10	3	0	3	4	5	2	5	4
CRANE LAKE TWP.		97	8	85	54	70	1	33	49	33	183	72	227	87
EAGLE'S NEST TWP.		200	13	186	82	100	8	59	118	80	102	75	110	69
ELY		2,180	474	2,061	808	1,148	46	524	1,336	910	1,071	559	1,339	662
FAIRBANKS TWP.		58	1	49	16	32	0	12	35	17	32	15	32	14
FIELD TWP.		263	17	218	83	122	5	43	158	85	128	53	162	45
GNESEN TWP.		1,161	135	1,095	484	592	12	334	713	503	576	438	605	411
GREENWOOD TWP.		767	91	706	328	366	9	204	467	352	349	240	448	229
LEIDUNG TWP.		254	33	239	119	108	3	73	131	125	109	91	139	87
LINDEN GROVE TWP.		85	13	80	41	37	4	16	55	37	43	25	52	22
MORSE TWP.		940	93	869	366	475	17	249	572	410	444	258	576	296
UNORG. PRCT. 24		163	14	148	17	30	0	14	34	17	30	43	33	43
UNORG. PRCT. 25		165	14	149	22	66	2	39	86	72	69	44	88	47
ORR		173	15	139	76	60	4	25	78	50	57	61	75	50
OWENS TWP.		119	6	105	47	55	4	25	73	56	48	45	56	45
PEOLIYAN TWP.		321	35	269	96	167	3	57	195	104	159	67	196	65
PORTAGE TWP.		309	0	283	111	157	5	81	183	127	150	90	185	105
TOWER P-1		8	0	7	0	6	0	0	6	1	6	2	5	1
UNORG. PRCT. 9		64	0	57	26	28	1	17	37	28	29	17	37	18
UNORG. PRCT. 11		152	4	126	80	40	3	63	56	78	46	63	61	53
UNORG. PRCT. 13		153	31	108	10	97	1	7	93	17	84	11	89	12
UNORG. PRCT. 19		128	3	113	68	42	5	43	58	68	42	49	60	49

97	14	87	54	32	1	27	54	1	17	68	46	37	26	56
BARNESVILLE TWP		70	38	19	1	24	32	2	17	99	28	29	15	43
COMSTOCK CITY		8	96	191	5	52	148	99	52	148	99	996	59	152
CROWMELL TWP		215	96	91	38	45	151	111	379	1,319	794	996	354	1,443
DILWORTH CITY	1,964	444	1,848	999	117	117	152	9	93	185	167	117	139	144
EGLON TWP		323	250	172	113	7	116	9	38	108	68	90	40	115
EKLTON TWP		169	22	159	75	82	3	6	38	108	68	90	40	115
ELMWOOD TWP		245	231	131	94	2	82	132	6	149	130	92	82	142
FELTON CITY		100	13	83	47	35	3	24	54	1	36	46	21	60
FELTON TWP		45	0	45	24	19	0	16	27	0	15	28	21	17
FLOWING TWP		53	6	48	19	27	1	15	29	0	15	31	19	29
GEORGETOWN CITY		47	16	42	2	12	27	3	8	10	66	22	15	27
GEORGETOWN TWP		89	16	57	33	39	2	17	35	0	40	66	22	38
GLENDALE CITY		672	189	371	104	27	10	386	25	156	117	282	154	311
GLENDALE TWP		92	32	171	104	64	7	64	5	166	97	68	55	114
GOOSE PRAIRIE TWP		105	22	111	56	53	1	64	3	77	49	59	44	64
HAGEN TWP		84	17	76	38	1	27	44	2	24	48	40	29	44
HAWLEY CITY	1,007	212	919	443	435	30	249	601	31	204	665	432	469	274
HAWLEY TWP		260	41	259	127	128	4	75	173	11	64	181	140	90
HIGHLAND GROVE TWP		186	18	174	72	97	0	50	116	5	47	120	78	92
HITTERDAL CITY		141	22	120	59	58	3	42	69	8	34	76	54	65
HOLY CROSS TWP		90	4	84	52	32	1	28	50	0	20	62	43	70
HUMBOLDT TWP		148	15	123	74	48	1	41	72	5	41	75	66	38
KEENE TWP		84	9	76	25	49	1	17	56	3	15	57	32	44
KRAGONES TWP		177	25	175	119	51	5	83	90	5	72	95	117	55
LAKE CITY		183	33	179	119	51	5	83	90	5	72	95	117	55
MADLAND TWP		18	27	178	107	72	2	66	103	9	59	111	93	80
MADLAND TWP P-1		118	18	111	58	47	1	32	77	3	27	80	54	57
MORHEAD TWP		109	10	103	54	45	2	35	62	3	27	80	54	57
MORHEAD TWP P-1		319	44	316	168	139	7	112	183	12	100	198	173	139
PARKE TWP		286	35	257	142	101	4	96	151	10	81	162	142	111
RIVERTON TWP		275	62	274	145	120	10	83	166	10	77	181	145	127
SABIN CITY		101	15	97	43	51	3	25	64	4	19	71	42	52
SKREE TWP		122	21	118	56	58	2	32	77	6	40	70	56	40
SPRING PRAIRIE TWP		160	24	162	88	70	4	44	107	4	48	106	79	57
TANSEM TWP		276	65	271	102	160	8	53	185	6	46	213	63	201
ULEN CITY		84	13	76	42	31	1	26	43	1	19	52	31	45
ULEN TWP		6	6	6	18	1	1	1	1	1	1	1	1	1
YOUNG TWP		31,654	7,072	29,032	4,719	4,484	225	2,774	6,005	341	2,387	6,521	4,497	4,741
County Totals														
COUNTY NORMAN														
434	73	370	185	174	10	85	254	10	79	272	132	235	124	232
ADA W-1		455	432	190	230	2	99	310	10	81	331	147	282	135
ADA W-2		30	28	19	0	8	17	0	4	24	9	19	7	19
ANTHONY TWP		109	9	100	38	56	1	21	75	3	18	75	27	70
BEAR PARK TWP		45	2	34	12	19	1	10	20	0	6	26	12	21
BORUP		125	17	126	36	86	2	20	100	3	18	103	20	106
FLOM TWP		89	4	82	35	46	0	19	58	3	17	58	18	63
FOSSUM TWP		115	11	101	22	76	2	9	84	4	5	91	13	86
GARY		22	0	16	10	5	1	7	7	0	6	10	6	9
GOOD HOPETWP		58	3	57	20	33	1	11	45	3	9	44	13	44
GREEN MEADOW TWP		280	45	280	194	137	9	162	16	50	175	79	151	172
HALSTAD TWP		34	0	33	23	10	3	37	14	0	35	25	16	32
HENRIE TWP		34	0	33	23	10	3	37	14	0	35	25	16	32
HENDRUM		168	31	149	69	74	3	26	114	4	31	111	17	146
HENDRUM TWP		61	0	49	22	24	3	7	36	2	8	38	17	32
HOMELAKE TWP		79	6	73	35	38	2	13	55	1	7	64	13	60
HOME LAKE TWP		83	10	80	35	45	7	16	53	1	15	64	23	52
LAKE IDA TWP		79	2	67	17	46	1	10	55	2	11	54	15	52
LEE TWP		33	2	33	16	14	0	10	23	0	3	29	14	22
LOCKHART TWP		98	9	92	53	37	2	34	50	3	22	66	36	56
MCDONALDVILLE TWP														

Chapter Ten Minnesota Elections

DISTRICT: 4B COUNTY: NORMAN (CONT.)	VOTER REGISTRATION		U.S. PRES & VICE PRES		U.S. SENATOR		U.S. REP DISTRICT 7		STATE SENATOR DISTRICT 4		STATE REP DISTRICT 4B		
	# OF PERSONS REGISTERED AT 7 A.M.	# OF NEW REGISTRATIONS	PAUL ROMNEY AND MTT ROMNEY AND	BARACK OBAMA AND JOE BIDEN DFL	STEPHEN WILLIAMS IP	KURT BILLS R	ADAM STEELE IP	LEE BYBERG R	COLLIN C. PETERSON DFL	PHIL HANSEN R	KENT EKEN DFL	PAUL SANDMAN R	PAUL MARQUART DFL
Precinct													
MARY TWP.	42	2	8	25	1	5	31	0	37	5	33	7	30
PERLEY	54	0	16	21	1	7	29	1	6	29	12	28	10
PLEASANT VIEW TWP.	63	8	30	30	2	17	40	1	52	22	39	21	38
ROCKWELL TWP.	101	2	38	19	9	14	21	2	10	25	14	25	44
SHIELDS TWP.	157	2	47	20	25	32	31	1	27	30	22	17	60
SPRING CREEK TWP.	31	0	25	18	6	1	13	1	9	16	13	12	11
STRAND TWP.	62	5	56	14	38	1	7	48	0	5	50	5	51
SUNDAL TWP.	66	4	59	19	36	0	17	41	2	12	45	18	41
TWIN VALLEY	391	69	369	142	204	11	75	250	16	71	270	81	280
WAUKON TWP.	63	6	59	17	40	1	7	51	2	4	53	10	49
WILD RICE TWP.	144	9	122	51	68	4	36	77	5	26	87	33	88
WINCHESTER TWP.	36	0	27	8	14	1	3	22	4	2	24	4	20
County Totals	3,619	416	3,253	1,384	1,730	76	749	2,262	103	616	2,468	945	2,182
District 4B Totals	21,670	3,381	20,009	10,187	9,244	535	6,146	12,334	741	5,337	13,489	9,590	9,973
District 4B % of Voters	—	—	—	50.91	46.2	26.7	30.72	61.64	3.7	26.67	67.41	47.93	33.58
District 4B Totals	43,140	8,906	39,573	18,366	15,968	1,068	11,746	23,936	1,111	7,159	26,248	18,322	15,933
District 4 % of Voters	—	—	—	46.47	30.46	2.69	28.3	63.01	4.15	23.67	66.36	45.82	30.12

DISTRICT: 5A COUNTY: BELTRAMI	VOTER REGISTRATION		U.S. PRES & VICE PRES		U.S. SENATOR		U.S. REP DISTRICT 7		U.S. REP DISTRICT 8		STATE SENATOR DISTRICT 5		STATE REP DISTRICT 5A		
	# OF PERSONS REGISTERED AT 7 A.M.	# OF NEW REGISTRATIONS	MITT ROMNEY AND PAUL RYAN R	BARACK OBAMA AND JOE BIDEN DFL	STEPHEN WILLIAMS IP	KURT BILLS R	ADAM STEELE IP	LEE BYBERG R	CHIP CRAWACK R	RICHARD NOLAN DFL	JOHN CARLSON R	TOM SAMHAUG DFL	LARRY HOWES R	JOHN PERSELL DFL	
Precinct															
BEMIDJI TWP	1,594	268	1,449	743	647	35	519	800	51	507	839	—	805	580	
BEMIDJI W-1	1,555	690	1,224	472	761	49	366	755	91	355	697	—	495	656	
BEMIDJI W-2	1,708	390	1,091	456	613	33	299	679	45	295	704	—	481	569	
BEMIDJI W-3	1,569	559	1,449	627	764	49	431	853	99	402	817	—	658	681	
BEMIDJI W-4	1,530	345	1,336	534	738	40	371	840	58	362	847	—	595	668	
BEMIDJI W-5	1,731	324	1,593	639	911	36	453	1,032	51	426	1,046	—	711	831	
FROHN TWP	931	91	834	420	384	25	305	468	—	—	—	—	414	447	
MOOSE LAKE TWP	141	4	128	78	43	3	54	57	—	—	—	—	69	52	
NORTHERN TWP P 01	2,568	435	2,458	1,311	1,080	71	866	1,400	—	—	—	—	1,214	1,369	
NORTHERN TWP P 02	42	5	34	25	9	3	18	9	0	23	11	—	—	26	
SUGAR BUSH TWP	136	5	116	59	52	3	44	67	—	—	—	—	55	61	
TEN LAKE TWP	571	97	492	142	347	6	102	335	—	—	—	—	144	174	
TEN LAKE TWP	19	1	18	34	37	2	31	46	—	—	—	—	34	306	
TULLE RIVER TWP	119	8	94	54	57	2	31	46	—	—	—	—	380	390	
UNION TWP	119	1	94	48	77	2	30	46	—	—	—	—	34	380	
County Totals	14,364	3,281	13,135	5,875	6,773	363	4,095	7,828	398	2,370	4,951	2,241	2,434	6,309	
														6,157	7,110

COUNTY: CASS																
BENA	54	37	38	4	31	2	1	29	-	-	6	28	8	28	4	32
BIRCH LAKE TWP	464	37	422	243	170	13	150	238	-	-	221	176	245	156	232	171
BOY LAKE TWP	159	17	132	57	71	4	39	85	-	-	57	71	60	70	59	72
BOY RIVER CITY	12	1	8	4	3	0	0	8	-	-	0	7	5	3	3	5
BOY RIVER TWP	52	6	44	27	15	1	17	24	-	-	22	20	29	12	27	14
CASS LAKE	354	88	264	47	209	5	33	206	-	-	48	195	57	199	37	218
FEDERAL DAM	50	11	47	16	29	2	12	31	-	-	17	26	18	29	16	30
GOULD TWP	118	7	89	33	54	2	23	62	-	-	26	60	31	56	34	55
HACKENSACK	218	32	178	83	92	2	46	108	-	-	96	96	84	86	86	87
HACKENSACK SOUTH	1	0	0	0	0	0	0	0	-	-	0	0	0	0	0	0
HINGO TWP	135	1	116	63	50	3	34	74	-	-	55	52	61	51	66	52
INGADONA TWP	371	27	325	177	146	10	114	189	-	-	163	147	177	139	165	145
KEGO TWP	329	41	302	168	123	8	119	164	-	-	162	126	180	115	172	122
LEFCH LAKE TWP	115	10	109	71	35	4	50	49	-	-	68	33	72	29	68	35
LONGVILLE	43	4	42	25	17	0	18	18	-	-	22	16	24	17	26	14
OTTERTAIL PENINSULA TWP	43	4	42	25	17	0	18	18	-	-	22	16	24	17	26	14
PIKE BAY TWP	756	186	665	142	510	15	98	507	-	-	144	468	173	460	129	499
PINE LAKE TWP	159	7	141	56	82	1	41	96	-	-	53	82	61	77	58	79
ROGERS POINT	0	0	0	0	0	0	0	0	-	-	0	0	0	0	0	0
ROGERS TWP	62	3	61	35	25	4	25	31	-	-	33	26	34	26	33	26
SALEM TWP P-2	0	0	0	0	0	0	0	0	-	-	0	0	0	0	0	0
SHINGOBE TWP P-1	1,056	114	981	522	393	19	356	531	-	-	490	393	528	376	536	370
SHINGOBE TWP P-2	116	26	83	11	77	0	1	77	-	-	14	68	12	72	11	70
SUCKER LAKES	521	48	414	216	197	11	133	251	-	-	204	183	206	177	216	182
TURTLE LAKE TWP	92	7	86	59	27	4	47	33	-	-	58	25	55	30	54	30
WAHNA	666	95	575	270	298	15	153	372	-	-	231	296	265	288	279	272
WILKINSON TWP	252	54	223	66	152	5	45	163	-	-	68	148	84	132	79	137
WINNIE PORTAGE LAKES	155	5	110	48	58	1	35	67	-	-	42	65	49	60	44	65
County Totals	11,761	1,360	10,313	2,462	2,873	142	1,602	3,429	-	-	2,286	2,816	2,556	2,697	2,444	2,792

COUNTY: HUBBARD																
FARDEN TWP P-3	56	2	44	21	22	1	12	38	-	-	18	25	33	20	16	37
HART LAKE TWP P-2	58	13	69	26	38	4	1	36	-	-	25	31	26	20	38	30
LAKEPORT TWP P-2	41	3	47	28	18	1	15	26	-	-	24	19	22	21	26	19
STEAMBOAT RIVER TWP P-2	5	0	5	5	0	0	5	0	-	-	5	0	5	0	5	0
County Totals	160	18	156	80	74	6	49	90	-	-	72	75	76	73	75	76

COUNTY: ITASCA																
ALWOOD TWP	28	4	28	16	10	1	16	11	-	-	17	11	18	10	16	11
ARDENHURST TWP	106	8	101	66	35	0	50	50	-	-	67	31	64	35	65	32
BALL CLUB PREC	307	21	202	54	141	3	41	149	-	-	52	144	48	151	51	146
BOWSTRING TWP	150	5	134	56	73	3	32	94	-	-	43	89	47	85	42	84
DEER RIVER P-1	2	2	3	1	2	0	1	2	-	-	1	1	2	1	1	1
DEER RIVER TWP P-1	0	0	0	0	0	0	0	0	-	-	0	0	0	0	0	0
GOOD HOPE TWP	65	7	67	44	21	2	29	33	-	-	42	24	40	26	41	24
INGE TWP	149	0	92	21	72	2	26	85	-	-	46	74	33	80	46	80
INGER PREC	469	13	115	32	78	1	25	93	-	-	30	74	33	26	36	21
KINGHURST TWP	17	14	64	39	22	3	25	33	-	-	36	25	33	26	36	21
LAKE JESSIE TWP	196	12	148	65	75	1	37	102	-	-	60	81	56	84	53	78
LIBERTY TWP	30	2	24	14	9	1	12	10	-	-	14	9	16	7	14	9
MAX TWP	70	2	56	24	30	2	18	29	-	-	30	23	31	22	25	27
MOOSE PARK TWP	37	2	35	27	5	0	21	12	-	-	26	8	25	9	24	10
MORSE TWP P-1	361	28	292	165	123	8	116	160	-	-	164	125	162	124	145	131
NORE TWP	25	0	18	12	6	1	6	7	-	-	10	7	9	8	7	7
OTENAGEN TWP	174	19	161	85	76	5	60	90	-	-	87	71	78	75	68	80
POMROY TWP	13	2	11	6	5	0	6	5	-	-	6	5	6	5	7	4
SAND LAKE TWP	113	5	101	65	35	0	34	61	-	-	64	35	58	41	60	38
SQUAW LAKE	46	5	40	9	31	0	5	34	-	-	11	28	11	29	11	28

Precinct	DISTRICT 5A COUNTY: BELTRAMI		VOTER REGISTRATION		U.S. PRES & VICE PRES		U.S. SENATOR		U.S. REP DISTRICT 7		U.S. REP DISTRICT 8		STATE SENATOR DISTRICT 5		STATE REP DISTRICT 5A	
	# OF PERSONS REGISTERED AT 7 A.M.	# OF NEW REGISTRATIONS	PAUL ROMNEY AND MATT ROMNEY AND	JOE BIDEN DFL	STEPHEN WILLIAMS IP	KURT BILLS R	ADAM STEELE IP	LEE BYBERG R	COLLIN C. PETERSON DFL	CHIP CRAVACK R	RICHARD NOLAN DFL	JOHN CARLSON R	TOM SAXHAUG DFL	LARRY HOWES R	JOHN PERSELL DFL	
THIRD RIVER TWP	45	2	25	15	0	20	20	—	—	25	15	27	14	24	16	
WELLS-MCCORMICK PREC 1	11	3	14	6	4	0	2	8	—	5	6	6	5	5	4	
WINNIBIGOSHISH PREC	119	14	104	44	56	0	28	69	—	39	63	39	61	36	58	
WIRT TWP	67	0	35	23	3	27	26	—	—	32	25	31	25	28	27	
Country Totals	20,583	2,727	915	879	36	625	1,096	889	905	889	905	857	929	809	923	
District 5A Totals	23,072	4,297	10,959	947	6,211	12,448	398	2,370	4,951	5,486	6,230	4,798	9,856	8,417	10,561	
District 5A % of Voters	—	—	45.36	51.51	2.80	30.96	60.48	1.93	11.52	24.06	30.28	47.62	47.5	41.3	52.98	
Precinct	DISTRICT 5B COUNTY: CASS		VOTER REGISTRATION		U.S. PRES & VICE PRES		U.S. SENATOR		U.S. REP DISTRICT 7		U.S. REP DISTRICT 8		STATE SENATOR DISTRICT 5		STATE REP DISTRICT 5B	
	# OF PERSONS REGISTERED AT 7 A.M.	# OF NEW REGISTRATIONS	PAUL ROMNEY AND MATT ROMNEY AND	JOE BIDEN DFL	STEPHEN WILLIAMS IP	KURT BILLS R	ADAM STEELE IP	LEE BYBERG R	COLLIN C. PETERSON DFL	CHIP CRAVACK R	RICHARD NOLAN DFL	JOHN CARLSON R	TOM SAXHAUG DFL	CAROLYN MCELFRATRICK R	TOM ANZELC DFL	
BACKUS	133	10	98	43	49	7	21	62	—	36	58	47	49	37	58	
BARCLAY TWP	286	22	240	154	76	15	108	102	—	131	91	152	80	150	75	
BEULAH TWP	60	1	49	30	17	2	20	24	—	20	25	28	19	29	17	
BLIND LAKE TWP	52	2	55	17	16	0	11	24	—	13	20	14	19	15	17	
CHICKAWAY TWP	52	6	58	43	31	0	26	43	—	36	38	43	32	35	38	
CHICKAWAY BEACH	75	5	76	43	31	0	26	43	—	36	38	43	32	35	38	
CROOKED LAKE TWP	424	31	384	180	196	11	315	243	—	457	204	187	182	171	185	
DEERFIELD TWP	84	13	74	45	27	3	37	46	—	42	30	46	25	40	29	
HIRAM TWP	277	22	253	136	111	6	99	141	—	126	109	132	110	129	112	
LIMA TWP	56	0	48	30	17	0	25	22	—	26	21	29	19	29	18	
MCKINLEY TWP	70	11	66	39	26	2	27	35	—	37	28	40	25	36	28	
PINE RIVER	405	104	376	221	140	12	135	190	—	186	150	213	141	205	137	
PINE RIVER TWP	638	91	567	360	191	14	238	276	—	320	204	338	202	336	203	
PONTO LAKE TWP	387	27	358	205	144	8	133	195	—	188	149	200	150	201	144	
POWERS TWP	520	59	472	263	198	16	165	268	—	232	212	255	195	256	191	
REMER TWP	176	8	137	60	68	4	41	87	—	48	82	55	77	53	78	
REMER TWP P-1	157	4	157	11	14	2	30	39	—	39	17	32	18	30	37	
SALTER TWP	128	7	117	77	38	2	49	62	—	67	46	63	44	62	46	
SMOXY HOLLOW TWP	46	0	43	24	16	0	21	22	—	25	17	27	15	29	14	
THUNDER LAKE TWP	212	9	191	116	71	5	81	96	—	105	75	116	70	107	76	
TORREY TWP	92	5	84	46	33	6	33	40	—	40	38	41	37	44	34	
TORREY TWP	117	9	109	61	48	3	39	59	—	56	46	58	48	49	52	
WAABEDO TWP	339	24	328	192	136	6	134	172	—	173	128	191	128	184	128	
WILLOW RIVER	35	3	25	9	15	0	2	20	—	5	19	7	18	6	17	
WILLOW RIVER	582	42	541	279	256	7	191	326	—	273	251	279	240	277	233	
Country Totals	11,761	1,360	10,313	2,760	1,987	134	1,804	2,632	—	2,467	2,103	2,688	1,993	2,614	2,002	

Chapter Ten Minnesota Elections

Chapter Ten Minnesota Elections

DISTRICT: 6A COUNTY: ITASCA	VOTER REGISTRATION		U.S. PRES & VICE PRES		U.S. SENATOR		U.S. REP DISTRICT 8		STATE SENATOR DISTRICT 6		STATE REP DISTRICT 6A		
	# OF PERSONS REGISTERED AT 7 A.M.	# OF NEW REGISTRATIONS ELECTION DAY	PERSONS VOTING IN THE PRECINCT	MITT ROMNEY AND PAUL RYAN R	BARACK OBAMA AND JOE BIDEN DFL	STEPHEN WILLIAMS IP	KURT BILLS R	CHIP CRAVACK R	RICHARD NOLAN DFL	BRANDON D. ANDERSON R	DAVID J. TOMASSONI DFL	ROGER WEBER R	CARLY MEIN DFL
Precinct													
BEARVILLE TWP	140	127	45	78	2	40	80	49	77	42	83	45	79
BIGFORK	217	39	193	105	3	39	137	74	114	63	113	60	113
BIGFORK TWP	156	9	152	170	1	48	78	68	65	61	64	56	64
NORTH UNORGANIZED PREC	534	13	319	150	4	118	179	165	160	138	163	141	162
BUSH	118	4	108	142	3	38	52	27	124	48	146	44	116
CARPENTER TWP	164	3	149	54	3	30	52	49	29	20	28	17	30
EFFIE	116	5	109	24	20	6	32	29	29	20	26	14	30
FEELY TWP	212	12	188	85	102	9	55	116	85	101	69	113	76
GOODLAND TWP	351	44	324	141	175	9	92	204	134	184	121	184	121
GRAN PREC	217	8	190	66	110	2	46	130	67	119	54	131	63
GREENWAY TWP P-1	144	26	143	30	113	2	19	116	32	104	29	109	28
GREENWAY TWP P-2	18	0	17	6	11	0	6	11	6	11	6	11	6
GREENWAY TWP P-3	398	48	369	113	245	10	66	278	104	258	87	274	90
KEEWATIN	646	90	537	117	397	12	63	439	119	410	79	443	91
LONE PINE TWP	307	22	277	98	174	7	65	191	102	171	77	191	81
LONGLAKE PREC	176	7	158	74	81	5	58	87	78	79	67	89	71
MARSH TWP	574	17	527	125	112	11	100	177	129	112	60	176	111
MARGEL TWP	305	31	274	147	111	10	88	238	131	203	114	221	124
MCGLEOD PREC	387	20	342	128	204	6	88	448	120	407	103	422	105
NASHVAUK	606	94	542	122	404	10	65	448	120	407	103	422	105
NASHVAUK TWP	465	47	414	136	265	12	81	301	144	256	110	286	139
STOKES TWP	150	10	130	63	67	4	44	79	65	65	57	69	54
WARBA	83	8	72	20	48	5	12	51	20	51	22	48	21
WAWMINA TWP	38	7	39	21	17	0	12	26	15	23	15	21	15
County Totals	6,071	685	5,395	1,909	3,330	137	1,223	3,779	1,886	3,402	1,618	3,574	1,692
COUNTY: ST. LOUIS													
ALANGO TWP	163	20	141	57	78	7	32	97	62	75	45	89	48
ANGORA TWP	153	14	136	13	40	2	12	36	14	31	14	33	36
BEAUMONT TWP	574	85	513	165	321	18	110	326	159	321	145	333	369
BUSH	574	85	513	165	321	18	110	326	159	321	145	333	369
CEDAR VALLEY TWP	124	14	110	53	49	9	33	65	57	41	66	46	64
CHERRY TWP	579	50	515	177	328	10	109	383	174	336	120	388	128
CHISHOLM	2,474	463	2,475	688	1,702	60	449	1,872	690	1,736	567	1,862	572
ELMER TWP	95	11	89	37	52	1	31	55	40	49	36	52	33
FINE LAKES TWP	89	5	84	46	27	1	37	35	47	28	42	28	41
FLOODWOOD P-1	285	56	233	56	168	8	35	179	60	165	50	168	44
FLOODWOOD TWP P-2	155	15	135	53	78	3	40	87	61	73	47	84	46
FRENCH TWP	435	24	400	154	234	5	88	287	153	235	112	276	111
GREAT SCOTT TWP P-1	280	30	255	98	153	6	63	173	107	147	80	166	83
GREAT SCOTT TWP P-2	84	13	80	23	53	4	9	53	22	38	13	57	14
KANE/GREAT SCOTT TWP P-2	47	4	46	17	21	1	14	23	19	15	24	15	23
UNORG. PRCT. 1	47	4	40	17	21	1	14	23	19	15	24	15	23
HIBBING W-A P-1	392	63	362	90	263	5	43	268	85	268	60	291	64
HIBBING W-A P-2	283	67	245	56	181	4	36	188	58	183	49	188	46
HIBBING W-A P-3	649	107	577	197	361	10	124	416	193	372	153	410	156
HIBBING W-A P-4	597	63	559	222	320	9	135	387	226	322	172	372	171
HIBBING W-B P-5	1,055	170	1,004	320	644	16	192	761	323	663	231	745	240

HIBBING W-B-P-6	478	73	460	168	282	5	107	328	162	289	141	311	134	318
HIBBING W-B-P-7	600	55	378	137	224	11	91	259	139	236	106	267	110	255
HIBBING W-C-P-8	403	542	210	321	11	134	368	209	358	324	171	361	168	358
HIBBING W-C-P-9	1,225	231	1,117	363	708	18	251	788	374	715	307	774	308	766
HIBBING W-D-P-10	1,660	319	1,459	482	939	28	291	1,067	466	970	371	1,056	365	1,058
HIBBING W-E-P-11	1,957	261	1,833	618	1,165	40	378	1,349	630	1,173	487	1,304	484	1,307
WACO TWP.	253	12	180	16	23	3	14	128	47	29	51	137	59	136
WALCOTT TWP.	52	3	42	7	2	1	12	21	8	19	8	20	9	20
PRAIRIE LAKE TWP.	100	5	29	7	2	2	6	62	29	55	22	62	21	61
STURGEON TWP.	118	10	105	41	60	2	29	72	44	58	32	72	35	68
TOIVOLA TWP.	163	7	154	42	99	5	29	102	50	91	36	106	33	107
UNORG. PRCT. 4	163	0	148	61	77	3	47	91	62	84	43	99	51	93
UNORG. PRCT. 7	641	70	621	300	303	11	215	376	324	287	237	369	253	345
UNORG. PRCT. 15	93	5	83	32	51	3	20	60	34	49	23	60	21	59
UNORG. PRCT. 16	20	0	18	9	9	0	6	10	9	8	10	10	7	11
UNORG. PRCT. 8	116	11	107	26	80	3	24	76	33	73	23	81	25	79
VAN BUREN TWP.	42,669	5,496	39,164	5,380	9,996	327	3,452	11,431	5,490	10,104	4,277	11,221	4,287	11,096
County Totals	23,484	5,100	21,289	7,298	13,226	464	4,675	13,210	7,276	13,506	2,895	14,695	3,989	14,589
District 6A Totals	-	-	-	34,224	62.6	2.18	21.96	71.45	34.65	63.44	27.89	69.5	28.13	68.53
District 6A % of Voters														

Precinct	VOTER REGISTRATION		U.S. PRES & VICE PRES	U.S. SENATOR	U.S. REP DISTRICT 8	STATE SENATOR DISTRICT 6	STATE SENATOR DISTRICT 6B							
	# OF PERSONS REGISTERED AT 7 A.M.	# OF NEW REGISTRATIONS												
ALBORN TWP.	296	30	80	45	211	75	191	68	188	188	68	111	31	31
UNORG. PRCT. 3	48	1	10	8	33	12	31	10	33	31	10	33	11	11
BIVABIK	606	111	572	156	398	15	98	424	183	373	119	428	134	410
BIVABIK TWP.	593	58	583	233	334	8	154	401	284	290	165	398	196	366
CLINTON TWP.	637	57	543	187	342	11	118	394	219	312	138	391	159	360
COLVINTWP.	223	17	204	86	111	7	63	126	90	89	69	123	77	109
COTTON TWP.	323	34	301	112	180	6	74	210	178	102	192	102	102	184
CRANE TWP.	400	47	377	116	216	11	108	282	177	199	138	250	130	233
EMBARASS TWP.	1,041	169	970	253	680	15	135	755	289	653	170	764	216	710
EVELETH P1	1,041	121	684	200	457	15	117	513	256	415	142	516	184	468
EVELETH P2	323	31	286	77	206	2	48	228	108	108	52	229	66	212
EVELETH P3	1,392	120	1,318	524	761	27	344	900	601	702	384	905	466	807
FALVAL TWP.	999	83	934	453	459	10	309	580	482	433	390	479	402	444
FREDENBERG TWP.	1,157	143	1,072	373	664	14	226	782	419	636	240	806	304	730
GILBERT	1,757	203	1,638	697	900	36	468	1,081	736	875	623	914	635	877
GRAND LAKE TWP.	1,347	147	1,235	411	794	22	243	928	516	693	287	918	309	885
HOYT LAKES	487	57	444	144	287	10	92	328	156	280	130	296	121	294
INDUSTRIAL TWP.	60	10	55	27	27	2	13	36	29	26	15	35	20	30
IRON JUNCTION	11	13	107	30	7	2	19	51	31	77	23	65	22	37
KLEBER TWP.	100	6	107	33	29	0	7	30	30	30	4	29	22	30
LEONIDAS	40	3	34	7	2	0	2	30	30	30	4	29	22	30
MCDAVITT TWP.	324	31	285	100	179	3	69	200	121	159	75	204	77	196
MCKINLEY	64	6	58	16	41	0	8	47	20	38	13	44	12	44
MEADOWLANDS	54	6	46	18	27	1	10	34	18	28	18	28	16	27

Chapter Ten Minnesota Elections

Chapter Ten Minnesota Elections

District: 6B County: St. Louis (Cont.)	Voter Registration		U.S. Pres & Vice Pres		U.S. Senator		U.S. Rep District 8		State Senator District 6		State Rep District 6B	
	# of Persons Registered at 7 A.M.	# of New Registrations Election Day	Mitt Romney and Paul Ryan R	Barack Obama and Joe Biden DFL	Stephens Williams IP	Kurt Bills R	Chip Cravack R	Richard Nolan DFL	Brandon D. Anderson R	David J. Tomassoni DFL	Jesse Colangelo R	Jason Metsa DFL
MEADOWLANDS TWP	192	21	57	130	8	34	66	110	41	131	45	122
MOUNTAIN IRON P-1	888	123	258	553	12	169	336	488	188	633	232	577
MOUNTAIN IRON P-2	923	169	315	536	20	215	382	482	236	623	260	595
NESS TWP.	58	3	18	23	1	11	16	25	13	27	11	28
NEW INDEPENDENCE TWP	212	25	184	61	119	0	36	139	63	119	52	125
NORTHLAND TWP.	113	11	111	50	60	3	32	75	48	61	62	45
UNORG. PRCT. 2	234	0	217	77	133	5	47	159	85	129	70	140
PIKE TWP.	290	26	261	77	170	3	61	182	111	139	66	184
UNORG. PRCT. 18	63	7	59	27	32	0	20	38	28	30	21	36
SANDY TWP.	248	15	224	78	140	2	57	157	88	135	61	157
UNORG. PRCT. 5	0	0	0	0	0	0	0	0	0	0	0	0
UNORG. PRCT. 14	202	3	167	57	104	6	41	116	46	110	44	107
UNORG. PRCT. 10	509	31	458	220	225	8	155	271	253	198	179	254
UNORG. PRCT. 6	1	0	1	0	0	0	1	0	1	0	1	0
UNORG. PRCT. 20	2	0	1	0	1	0	1	0	0	1	0	1
UNORG. PRCT. 4	4	0	0	4	0	0	4	0	0	4	0	4
VERMILION LAKE TWP.	218	10	209	86	118	2	63	135	90	119	67	133
VIRGINIA P-1	1,219	140	1,077	368	676	11	237	777	447	606	272	759
VIRGINIA P-2	1,028	195	913	367	512	18	239	606	405	480	270	598
VIRGINIA P-3	875	171	765	211	511	17	130	569	245	501	160	563
VIRGINIA P-4	919	111	852	306	514	18	183	618	367	475	202	626
VIRGINIA P-5	1,110	191	1,074	358	689	27	212	799	395	667	259	783
WHITE TWP P-1	1,025	130	940	287	626	19	180	601	359	563	231	696
WHITE TWP P-2	1,025	130	940	287	626	19	180	601	359	563	231	696
WHITE TWP P-3	487	28	454	179	252	12	127	290	203	243	155	282
WLUORI TWP.	356	28	323	131	181	6	81	222	140	178	90	224
UNORG. PRCT. 17	176	20	175	45	121	6	23	140	52	117	33	133
County Totals	42,669	5,496	39,164	8,277	14,253	439	5,311	16,516	9,537	13,276	6,325	16,087
District 6B Totals	25,256	3,031	23,270	8,277	14,253	439	5,311	16,516	9,537	13,276	6,325	16,087
District 6B % of Voters	-	-	-	35.57	61.25	1.89	22.82	70.98	40.98	57.05	27.18	69.13
District 6 Totals	48,740	6,131	44,559	15,566	27,579	903	9,986	31,726	16,913	26,782	12,220	30,882
District 6 % of Voters	-	-	-	34.93	61.89	2.03	22.41	71.2	37.96	60.1	27.42	69.31

District: 7A County: St. Louis	Voter Registration		U.S. Pres & Vice Pres		U.S. Senator		U.S. Rep District 8		State Senator District 7		State Rep District 7A	
	# of Persons Registered at 7 A.M.	# of New Registrations Election Day	Mitt Romney and Paul Ryan R	Barack Obama and Joe Biden DFL	Stephens Williams IP	Kurt Bills R	Chip Cravack R	Richard Nolan DFL	Tyler Verary R	Roger J. Reinert DFL	Theresa Bower R	Thomas Huntley DFL
THOMAS HUNTLEY DFL												
THERESA BOWER R												
ROGER J. REINERT DFL												
TYLER VERARY R												
RICHARD NOLAN DFL												
CHIP CRAVACK R												
AMY KLOBUCHAR DFL												
KURT BILLS R												
STEPHEN WILLIAMS IP												
JOE BIDEN DFL												
BARACK OBAMA AND PAUL RYAN R												
MITT ROMNEY AND PAUL RYAN R												
UNORG. PRCT. 17												

DULUTH P-1	1,467	201	1,398	455	907	17	316	994	489	876	369	946	430	884
DULUTH P-2	1,426	194	1,363	396	938	23	264	1,026	420	919	279	1,011	430	884
DULUTH P-3	1,774	221	1,648	552	1,037	381	1,177	594	1,016	405	1,142	468	1,078	947
DULUTH P-4	1,541	181	1,474	519	978	15	331	1,079	543	909	330	1,083	428	979
DULUTH P-5	1,650	214	1,561	540	978	21	384	1,094	574	942	384	1,068	463	978
DULUTH P-6	2,612	419	2,517	837	1,626	28	560	1,833	861	1,599	601	1,780	703	1,661
DULUTH P-7	1,751	393	1,655	544	1,060	39	366	1,150	557	1,036	395	1,101	477	1,009
DULUTH P-8	1,904	173	1,806	713	1,058	27	486	1,238	743	1,034	477	1,242	601	1,110
DULUTH P-9	1,015	127	1,131	895	702	73	300	738	388	688	595	747	554	636
DULUTH P-10	1,256	176	1,206	410	876	30	447	1,014	474	874	347	1,077	474	674
DULUTH P-11	1,256	176	1,206	410	876	30	447	1,014	474	874	347	1,077	474	674
DULUTH P-12	1,234	161	1,166	410	1,157	32	267	1,215	400	1,150	284	1,162	319	1,081
DULUTH P-13	1,234	161	1,166	410	1,157	32	267	1,215	400	1,150	284	1,162	319	1,081
DULUTH P-14	1,256	781	1,632	308	1,216	54	227	1,193	362	1,163	276	1,138	319	1,081
DULUTH P-15	1,738	502	1,755	396	1,290	34	281	1,327	385	1,303	301	1,308	334	1,231
DULUTH P-17	1,217	503	1,330	231	1,000	35	161	1,025	204	995	204	1,003	230	954
County Totals	46,897	10,987	45,901	7,316	16,229	477	5,037	17,364	7,469	15,921	5,403	16,758	6,302	15,622
District 7A Totals	24,842	6,370	24,417	7,316	16,229	477	5,037	17,364	7,469	15,921	5,403	16,758	6,302	15,622
District 7A % of Voters	-	-	-	29.96	66.47	1.95	20.63	71.11	30.59	65.2	22.13	68.63	25.81	63.98

Precinct	VOTER REGISTRATION		VOTER REGISTRATION AT 7 A.M.	# OF NEW REGISTRATIONS	ELECTION DAY	TOTAL NUMBER OF PERSONS VOTING IN THE PRECINCT	U.S. PRES & VICE PRES		U.S. SENATOR	U.S. REP DISTRICT 8		STATE SENATOR DISTRICT 7		STATE REP DISTRICT 7B	
	# OF PERSONS REGISTERED	# OF PERSONS AT 7 A.M.					MITT ROMNEY AND PAUL RYAN R	BARACK OBAMA AND JOE BIDEN DFL		STEPHEN WILLIAMS IP	KURT BILLS R	AMY KLOBUCHAR DFL	CHIP CRAVACK R	RICHARD NOLAN DFL	TYLER VERRY R
DULUTH P-16	1,789	731	2,167	646	1,446	37	463	1,551	636	1,446	492	1,481	524	1,276	
DULUTH P-18	925	99	816	212	574	9	140	618	238	555	153	617	159	497	
DULUTH P-19	746	258	728	129	551	15	78	569	147	548	93	580	106	510	
DULUTH P-20	754	207	820	188	602	20	129	633	192	618	144	639	146	558	
DULUTH P-21	971	313	1,038	230	752	26	155	779	249	744	172	777	214	640	
DULUTH P-22	1,522	560	1,472	470	956	28	320	1,055	525	903	345	1,039	413	845	
DULUTH P-23	1,414	464	1,589	522	1,059	25	346	1,137	567	860	392	1,128	439	811	
DULUTH P-25	1,623	176	1,485	558	881	31	182	1,028	509	973	218	1,031	230	733	
DULUTH P-26	1,433	176	1,314	283	981	31	182	1,028	509	973	218	1,031	230	733	
DULUTH P-27	1,150	278	1,149	274	819	27	180	861	296	810	217	858	208	683	
DULUTH P-28	611	189	659	142	495	11	85	527	148	490	99	516	106	411	
DULUTH P-29	1,483	307	1,529	411	1,073	25	251	1,184	437	1,048	275	1,166	280	856	
DULUTH P-30	1,532	288	1,389	345	1,010	22	221	1,079	351	998	249	1,056	242	799	
DULUTH P-31	1,130	165	1,042	287	737	19	175	809	310	704	193	793	205	636	
DULUTH P-32	1,893	254	1,761	488	1,234	36	298	1,350	501	1,218	334	1,331	281	957	
DULUTH P-33	1,026	195	927	264	645	14	154	724	269	636	173	693	159	523	
DULUTH P-34	1,244	273	1,579	400	1,122	25	254	1,224	416	1,118	300	1,180	251	795	
County Totals	46,897	10,987	45,901	5,877	14,887	401	3,803	16,168	6,197	14,665	4,218	15,926	4,345	12,490	
District 7B Totals	22,055	4,617	21,484	5,877	14,887	401	3,803	16,168	6,197	14,665	4,218	15,926	4,345	12,490	
District 7B % of Voters	-	-	-	12.53	32.59	1.89	9.20	33.98	13.44	31.16	9.20	32.59	9.62	24.85	
District 7 Totals	46,897	10,987	45,901	13,193	31,116	878	8,340	33,532	13,666	30,586	9,621	32,684	4,345	12,490	
District 7 % of Voters	-	-	-	28.74	67.79	1.91	19.26	73.05	29.77	66.63	20.96	71.21	9.47	27.12	

Chapter Ten Minnesota Elections

Precinct	VOTER REGISTRATION		U.S. PRES & VICE PRES		U.S. SENATOR		U.S. REP DISTRICT 7		STATE SENATOR DISTRICT 8		STATE REP DISTRICT 8A			
	# OF PERSONS REGISTERED AT 7 A.M.	# OF NEW REGISTRATIONS	TOTAL NUMBER OF PERSONS VOTING IN THE PRECINCT	PAUL ROMNEY AND MITT ROMNEY AND PAUL RYAN R	JOE BIDEN DFL	STEPHEN WILLIAMS IP	KURT BILLS R	ADAM STEELE IP	LEE BVBERG R	COLLIN C. PETERSON DFL	BILL INGBERGTSEN R	DAN SKOGEN DFL	BUD NORNERS R	CHESTER (CHET) F. NETTESTAD DFL
AASIAO TWP	124	20	123	75	47	1	48	74	1	55	67	63	59	30
ANOK TWP	330	17	314	158	139	1	106	191	15	102	186	194	157	111
ARNDT TWP	576	16	560	314	211	15	205	371	20	211	281	245	245	169
BATTLE LAKE	520	38	504	283	211	15	205	259	20	211	251	243	245	169
BUSE TWP	322	48	308	226	78	17	152	126	7	161	133	187	109	225
CANDOR TWP	387	38	360	234	118	10	171	163	15	148	187	208	140	230
CARULISE TWP	116	15	111	77	33	3	57	49	4	57	49	68	43	74
DALTON	144	24	134	57	68	8	36	78	9	30	89	49	79	66
DANE PRAIRIE TWP	572	50	541	335	196	15	237	271	12	231	283	287	236	373
DEAD LAKE TWP	338	20	282	183	90	12	122	126	148	123	126	148	117	163
DENT	110	18	100	56	39	4	38	52	7	32	58	43	52	36
DORA TWP	685	46	582	351	225	11	253	303	20	209	342	316	246	326
DUNN TWP	669	51	588	385	198	18	235	260	11	268	292	356	238	363
EDINA TWP	447	16	444	244	143	14	153	174	12	143	174	143	143	143
ELIZABETH TWP	507	70	484	290	193	14	191	264	17	126	288	283	234	400
ERHARD	74	9	63	29	33	2	20	240	1	19	43	24	38	163
ERHARDS GROVE TWP	288	23	245	129	106	9	79	151	6	89	144	110	129	130
EVERTS TWP	580	58	565	325	228	13	218	315	14	209	328	262	293	338
FERGUS FALLS W-1 P-1	770	196	755	400	327	30	264	398	39	277	398	355	361	443
FERGUS FALLS W-1 P-2	807	123	709	446	248	24	312	329	18	300	364	388	281	491
FERGUS FALLS W-2 P-1	936	153	885	520	347	29	357	469	38	332	494	463	402	560
FERGUS FALLS W-2 P-2	1,035	105	977	570	391	18	425	502	29	401	508	499	431	632
FERGUS FALLS W-3 P-1	859	161	817	471	326	26	330	430	33	321	435	398	387	515
FERGUS FALLS W-3 P-2	970	241	910	476	396	31	520	503	35	317	512	408	445	540
FERGUS FALLS W-4 P-1	876	202	918	550	347	26	396	457	26	404	454	483	402	603
FERGUS FALLS W-4 P-2	876	163	813	488	317	20	418	488	26	418	488	483	402	603
FERGUS FALLS TWP	652	163	634	377	217	20	264	300	28	284	313	325	267	407
FIBBERG TWP	518	49	457	250	199	14	166	263	21	142	281	201	241	263
GORMAN TWP	304	18	265	169	90	7	109	138	6	97	154	124	129	142
HOBART TWP	566	41	529	302	211	14	220	281	19	193	307	252	259	290
LIDA TWP	573	37	512	280	227	13	186	291	15	181	300	234	248	241
MAINE TWP	419	52	405	260	133	9	194	182	13	177	204	216	179	269
MAPLEWOOD TWP	193	17	158	95	60	3	73	76	4	77	73	80	76	81
NORWEGIAN GROVE TWP	192	19	164	75	84	5	47	102	6	49	103	68	94	73
ORWELL TWP	106	15	101	63	35	1	40	55	1	40	57	47	50	63
OSCAR TWP	125	16	107	69	36	2	37	64	1	37	66	54	50	71
PISCAN TWP	453	124	377	191	168	10	135	219	13	124	232	163	200	192
PERHAM FARMS	1,353	124	1,249	649	433	26	526	616	20	526	616	388	407	786
PERHAM TWP	1,556	242	1,385	871	433	56	599	692	67	526	684	698	607	786
PERHAM TWP	570	35	491	330	152	23	233	229	7	202	270	277	203	317
ROTHSAY	90	15	83	48	34	2	25	55	2	24	54	35	45	49
ST OLAF TWP	232	19	207	123	80	10	76	114	6	78	116	114	89	137

SCAMBLER TWP	386	27	314	190	117	10	120	178	9	124	175	167	134	167	128
STAR LAKE TWP	309	30	274	153	115	6	100	152	103	103	146	137	226	148	112
TRONDHEIM TWP	326	34	292	174	134	19	286	166	11	38	268	166	264	244	159
TUMHILL TWP	319	23	304	167	134	10	115	176	8	115	176	148	159	187	109
UNDERWOOD	191	31	184	96	81	7	59	116	9	56	117	73	108	102	74
VERGAS	223	27	204	116	84	9	73	139	3	56	139	98	99	110	83
WESTERN TWP	81	8	67	54	13	2	33	28	3	36	26	22	22	48	16
County Totals	34,113	4,266	31,181	12,922	8,601	676	8,920	11,509	752	8,493	12,032	10,960	10,240	13,190	7,800
District 8A Totals	24,161	3,128	22,048	12,922	8,601	676	8,920	11,509	752	8,493	12,032	10,960	10,240	13,190	7,800
District 8A % of Voters	-	-	-	58.61	39.01	3.07	40.46	52.2	3.41	38.52	54.57	49.71	46.44	59.82	35.38

Precinct	VOTER REGISTRATION		U.S. PRES & VICE PRES		U.S. SENATOR		U.S. REP DISTRICT 7		STATE SENATOR DISTRICT 8		STATE REP DISTRICT 8B				
	# OF PERSONS REGISTERED AT 7 A.M.	# OF NEW REGISTRATIONS ELECTION DAY	MITT ROMNEY AND PAUL RYAN R	BARACK OBAMA AND JOE BIDEN DFL	STEPHEN WILLIAMS IP	KURT BILLS R	ADAM STEELE IP	LEE BYBERG R	COLLIN C. PETERSON DFL	BILL INGERIGTSEN R	DAN SKOGEN DFL	MARY FRANSON R	BOB CUNNIFF DFL		
ALEXANDRIA W-1 P-2	1,508	140	816	1,400	28	531	759	47	617	670	827	514	594	737	
ALEXANDRIA W-2	1,514	170	782	1,341	40	485	633	58	369	670	703	499	562	726	
ALEXANDRIA W-3	1,624	164	824	1,460	50	501	801	69	466	705	735	531	621	751	
ALEXANDRIA W-4	1,409	365	598	1,243	48	387	705	69	466	658	635	531	498	654	
ALEXANDRIA W-5 P-2	1,189	218	480	1,032	32	329	599	49	367	539	524	432	389	567	
ALEXANDRIA TWP	1,780	154	1,634	1,026	583	44	632	906	66	728	790	1,013	580	800	
BELLE RIVER TWP	235	21	221	113	103	8	70	136	10	78	129	113	102	104	
CARLOS	309	48	285	141	134	9	71	184	19	76	168	145	129	100	
CARLOS TWP	1,500	123	1,391	880	446	43	577	722	66	654	633	874	495	687	
IDA TWP	912	73	831	471	336	18	283	498	42	327	435	490	320	390	
LEAF VALLEY TWP	341	9	293	174	112	12	89	182	18	107	164	169	120	147	
MILTONA TWP	228	36	215	105	103	7	52	143	23	65	121	107	103	91	
MILTONA TWP	577	71	554	290	253	20	169	346	29	206	308	281	264	255	
NELSON	405	153	402	469	358	9	301	486	13	34	374	365	449	50	
OSAWIS TWP	821	152	705	481	370	16	201	406	4	26	406	354	342	386	
OSAWIS TWP	384	152	356	213	135	10	123	209	16	119	202	213	132	156	
SPRUCE HILL TWP	273	24	242	131	85	10	78	140	24	76	133	105	125	120	
County Totals	14,653	1,939	13,262	7,344	5,529	416	4,521	7,647	679	5,182	6,866	7,474	5,308	5,843	6,840

Chapter Ten Minnesota Elections

Precinct	# OF PERSONS REGISTERED AT 7 A.M.		VOTER REGISTRATION		U.S. PRES & VICE PRES		U.S. SENATOR		U.S. REP DISTRICT 7		STATE SENATOR DISTRICT 8		STATE REP DISTRICT 8B	
	# OF NEW REGISTRATIONS	# OF NEW REGISTRATIONS IN THE PRECINCT	PAUL RYAN R	MITT ROMNEY AND PAUL RYAN R	JOE BIDEN DFL	STEPHEN WILLIAMS IP	KURT BILLS R	ADAM STEELE IP	LEE VYBERG R	COLLIN C. PETERSON DFL	BILL INGERBRIGHTSEN R	DAN SKOGEN DFL	MARY FRANSON R	BOB CUNNIFF DFL
BLOWERS TWP	159	21	151	87	57	8	62	76	8	56	67	81	75	66
BLUFFTON	117	22	109	81	27	2	55	50	51	53	50	59	71	36
BLUFFTON TWP	237	37	214	165	46	5	96	106	4	93	109	104	136	64
CUTHERALL	43	6	37	16	19	2	10	21	2	11	20	9	25	14
CUTHERALL TWP	387	25	341	187	146	9	137	186	12	150	170	176	186	140
COMPTON TWP	380	42	348	220	116	7	151	178	6	151	176	153	190	134
DEER CREEK	171	23	148	84	59	4	48	86	7	49	78	48	95	63
DEER CREEK TWP	119	31	106	119	36	1	36	107	1	36	107	107	107	107
EAGLE LAKE TWP	281	3	262	129	132	15	29	162	13	95	162	107	149	101
EAGLE LAKE TWP	158	7	142	63	78	2	29	101	4	30	103	46	96	51
EASTERN TWP	143	19	124	75	44	6	49	62	2	36	78	63	58	55
EFFINGTON TWP	176	19	155	75	74	1	49	97	6	47	98	62	65	77
ELMO TWP	176	19	155	75	74	1	49	97	6	47	98	62	65	77
FOLDEN TWP	186	8	167	90	65	4	68	90	3	73	86	75	89	88
FOLDEN TWP	552	49	538	339	191	16	245	266	28	249	245	285	240	309
GRAND TWP	446	62	417	262	142	17	159	213	20	162	215	173	231	164
HENNING	226	20	216	133	78	7	76	125	12	72	127	90	126	114
HENNING TWP	207	26	195	104	80	8	65	115	11	53	124	66	126	91
HOMESTEAD TWP	150	24	131	77	51	3	54	65	5	52	69	58	72	69
INMAN TWP	368	32	336	220	112	11	155	161	13	148	168	173	158	118
LEAF LAKE TWP	451	11	442	201	162	16	181	214	27	192	233	199	254	230
LEAF LAKE TWP	451	64	432	261	162	16	181	214	27	192	233	199	254	230
NEWTON TWP	608	140	588	323	238	31	200	313	30	198	339	224	344	276
NEW YORK MILLS	252	20	236	119	114	6	94	130	8	87	133	107	126	115
NIDAROS TWP	200	18	178	105	63	7	74	87	12	64	98	78	96	85
OAK VALLEY TWP	362	45	322	226	92	8	165	136	13	155	148	191	127	200
OTTERTAIL	394	33	361	223	132	11	155	148	18	154	178	185	166	203
OTTERTAIL TWP	368	35	332	233	130	11	171	141	15	131	177	169	155	192
OTTO TWP	239	100	509	283	208	18	184	278	19	183	272	266	216	246
PARKERS PRAIRIE	239	20	210	122	80	11	72	121	15	55	133	101	107	94
PARKERS PRAIRIE TWP	449	30	398	259	127	12	176	197	17	177	194	208	175	237
PINE LAKE TWP	44	5	36	19	14	1	8	23	3	10	21	11	24	12
RICHVILLE TWP	44	5	36	19	14	1	8	23	3	10	21	11	24	12
PINE LAKE TWP	364	19	317	164	142	13	178	205	23	266	310	267	347	232
TORFHEIMOLD TWP	96	2	94	57	38	1	11	55	0	1	14	167	138	152
URBAN	23	7	17	9	7	0	11	15	0	1	13	8	7	5
URBAN TWP	48	14	48	25	23	1	17	30	1	18	29	20	28	23
VINING	46	2	40	31	9	0	24	16	1	19	20	22	18	27
WADENA P-4	46	2	40	31	9	0	24	16	1	19	20	22	18	27
WOODSIDE TWP	110	10	135	76	53	4	51	69	11	45	68	55	75	68
County Totals	34,113	4,266	31,181	5,491	3,778	299	3,679	4,759	401	3,507	4,890	4,259	4,799	3,790
District 8B Totals	24,605	3,077	22,395	12,835	8,907	715	8,200	12,406	1,080	8,689	11,756	11,733	9,957	10,642
District 8B % of Voters	-	-	-	57.31	39.77	3.19	36.62	55.4	4.82	36.8	52.49	52.39	44.46	47.52
District 8 Totals	48,766	6,205	44,443	25,757	17,508	1,391	17,120	23,915	1,832	17,182	23,788	22,693	20,197	10,642
District 8 % of Voters	-	-	-	57.96	39.39	3.13	38.52	53.81	4.12	38.66	53.52	51.06	45.44	23.92

Precinct	VOTER REGISTRATION		U.S. PRES & VICE PRES		U.S. SENATOR		U.S. REP DISTRICT 7		U.S. REP DISTRICT 8		STATE SENATOR DISTRICT 9		STATE REP DISTRICT 9A					
	# OF PERSONS REGISTERED AT 7 A.M.	# OF NEW REGISTRATIONS	# OF NEW REGISTRATIONS IN THE PRECINCT	PAUL ROMNEY AND MTT ROMNEY AND PAUL RYAN R	JOE BIDEN DFL AND BARACK OBAMA AND	STEPHEN WILLIAMS IP	KURT BILLS R	AMY KLOBUCHAR DFL	ADAM STEELE IP	LEE BYBERG R	COLLIN C. PETERSON DFL	CHIP CRAVACK R	RICHARD NOLAN DFL	PAUL GAZELKA R	AL DOTY DFL	MARK ANDERSON R	DON NILES DFL	
ANSEL TWP	56	12	46	35	6	3	16	24	-	-	-	30	10	32	10	33	9	
BECKER TWP	270	51	267	178	83	8	113	135	-	-	-	152	100	106	106	160	88	
BUNGO TWP	106	17	90	61	27	3	44	35	-	-	-	52	29	59	27	60	20	
BYRON TWP	79	5	73	42	28	2	22	43	-	-	-	36	31	37	31	40	26	
EAST GULL LAKE	721	96	701	450	240	14	315	339	-	-	-	405	269	444	231	422	229	
ELM LAKE TWP	151	20	131	100	41	18	65	74	-	-	-	88	188	84	159	91	161	
HOMEROCK TWP	771	108	748	501	234	13	349	363	-	-	-	462	256	492	236	484	224	
LAKE SHORE	320	43	320	185	117	20	123	159	-	-	-	153	176	128	173	114	114	
LOON LAKE TWP	213	29	194	126	67	2	87	97	-	-	-	113	74	113	75	112	72	
MAPLE TWP	499	69	450	307	126	14	205	206	-	-	-	282	139	277	155	294	133	
MAY TWP	99	4	77	53	24	1	39	36	-	-	-	47	29	51	26	48	24	
MEADOWBROOK TWP	75	7	61	38	20	3	27	29	-	-	-	33	26	34	26	36	23	
MOOSE LAKE TWP	8	0	6	6	0	1	3	1	-	-	-	2	3	3	3	5	1	
PILLAGER	263	45	234	128	100	8	83	126	-	-	-	116	96	117	105	113	102	
POPLAR TWP	52	6	46	33	12	3	20	21	-	-	-	28	14	25	19	27	17	
STURVANT TWP	1,520	211	1,381	794	551	63	503	748	-	-	-	710	611	764	582	756	590	
WILSON TWP	177	47	130	91	48	18	58	63	-	-	-	110	61	112	62	115	63	
WILSON TWP	372	44	318	212	96	6	134	158	-	-	-	189	170	192	103	188	102	
County Totals	6,411	854	5,898	3,735	1,998	198	2,484	2,935	-	-	-	3,333	2,260	3,533	2,158	3,511	2,027	
COUNTY: TODD																		
BARTLETT TWP	214	24	208	137	65	8	76	113	15	76	108	-	-	110	91	116	83	
BERTHA	248	46	231	131	95	7	76	135	9	85	130	-	-	110	115	115	109	
BERTHA TWP	221	26	192	104	84	7	64	113	11	64	109	-	-	96	87	98	81	
BIRCHDALE TWP	552	76	484	273	194	7	165	282	24	162	273	-	-	235	216	249	196	
BURLENE	308	19	289	167	122	12	106	139	16	54	111	-	-	149	104	182	135	
BURLENE TWP	404	61	336	197	141	17	75	228	20	86	219	-	-	77	205	82	183	
CLARISSA	304	61	336	148	172	17	75	228	20	86	219	-	-	116	207	135	179	
CLARISSA TWP	404	61	336	148	172	17	75	228	20	86	219	-	-	116	207	135	179	
EAGLE BEND	314	26	254	121	126	4	77	158	13	87	146	-	-	103	143	115	128	
EAGLE VALLEY TWP	283	18	240	123	106	7	88	138	9	75	147	-	-	109	121	117	113	
FAWN LAKE TWP	285	38	263	160	92	7	111	131	17	110	125	-	-	146	104	145	102	
GERMANIA TWP	210	13	187	126	59	5	81	97	3	83	98	-	-	107	73	114	65	
GORDON TWP	350	49	323	164	150	7	86	212	15	98	199	-	-	210	141	223	125	
HARTFORD TWP	144	16	108	42	57	9	21	72	8	26	73	-	-	135	174	142	161	
HEWITT	194	10	164	68	89	1	40	116	5	36	119	-	-	57	98	64	86	
IONA TWP	444	60	428	266	151	12	171	219	20	159	235	-	-	230	167	255	147	
KANDOTA TWP	399	31	368	200	185	10	148	206	25	159	246	-	-	176	195	191	167	
LESLIE EWING TWP	317	52	265	151	114	11	127	160	0	159	246	-	-	176	195	191	167	
LITTLE SNAK TWP	461	52	415	260	148	14	157	230	22	169	213	-	-	221	171	243	149	
MORANT TWP	320	19	279	181	91	7	120	140	16	114	143	-	-	165	105	162	103	
OSAKS	88	23	87	49	36	5	23	55	6	28	52	-	-	41	39	45	37	
REYNOLDS TWP	322	42	313	184	116	7	99	185	23	99	175	-	-	160	132	146	140	
STAPLES	989	181	830	422	388	31	269	479	56	285	457	-	-	392	407	414	380	
STAPLES TWP	337	63	336	217	110	21	130	163	21	127	169	-	-	183	138	197	113	

Chapter Ten Minnesota Elections

Chapter Ten
Minnesota Elections

Precinct	VOTER REGISTRATION		U.S. PRES & VICE PRES		U.S. SENATOR		U.S. REP DISTRICT 7		U.S. REP DISTRICT 8		STATE SENATOR DISTRICT 9		STATE REP DISTRICT 9A		
	# OF PERSONS REGISTERED AT 7 A.M.	# OF NEW REGISTRATIONS	PAUL ROMNEY AND MITT ROMNEY R	BARACK OBAMA AND JOE BIDEN DFL	STEPHEN WILLIAMS IP	KURT BILLS R	ADAM STEELE IP	LEE BRBERG R	COLLIN C. PETERSON DFL	CHIP CRAVACK R	RICHARD NOLAN DFL	PAUL GAZELKA R	AL DOTY DFL	MARK ANDERSON R	DON NILES DFL
STOWE PRAIRIE TWP	272	25	160	82	9	110	120	9	116	122	145	101	146	101	
TURTLE CREEK TWP	180	8	86	78	3	56	99	8	53	97	72	88	74	81	
VILLARD TWP	364	54	347	214	128	132	180	45	139	177	187	144	193	129	
WARD TWP	311	32	281	159	104	11	95	106	16	99	149	124	149	126	
WEST UNION TWP	151	18	158	109	47	2	64	88	4	57	94	57	95	59	
WYKHEAM TWP	228	18	192	111	76	1	70	113	6	73	105	90	92	103	
County Totals	13,164	1,615	4,821	3,457	271	2,954	4,875	444	3,033	4,771	4,199	3,948	4,439	3,618	
COUNTY: WADENA															
ALDRICH CITY	32	2	17	9	3	9	14								
ALDRICH TWP	282	32	261	193	61	142	110				12	14	13	14	13
BULLARD TWP	116	12	108	67	30	5	50	47			171	79	169	81	185
LEAF RIVER TWP P-1	126	13	119	87	30	5	57	58			63	40	61	42	68
LEAF RIVER TWP P-2	126	22	119	85	32	5	51	62			78	38	75	39	73
LYONS TWP	108	10	94	58	34	5	44	42			80	37	82	32	68
MEADOW TWP	128	10	106	59	43	5	33	65			58	35	58	33	61
NIMROD	42	8	43	23	17	6	9	23			17	24	17	24	16
NORTH GERMAN TWP	169	26	152	104	52	2	75	69			93	52	98	46	102
OTCO TWP	350	41	309	145	92	7	102	109			149	96	145	58	147
REDFIELD TWP	240	16	225	128	93	6	102	129			121	97	110	104	112
ROCKWOOD TWP	346	58	307	155	139	12	77	195			131	159	123	163	153
SEBEKA	423	67	361	192	148	12	143	189			183	168	190	156	185
STAPLES	498	58	465	315	138	10	238	188			280	164	292	155	290
THOMASTOWN TWP	254	61	257	163	84	8	109	124			149	95	155	90	152
VERNDALE	750	137	646	356	267	17	221	365			313	290	328	265	322
WADENA P-1	539	96	453	241	194	11	156	259			230	204	238	198	204
WADENA P-2	761	131	715	391	312	19	230	424			349	341	355	332	294
WADENA P-3	555	46	498	357	129	9	233	238			317	157	313	155	308
WADENA TWP	258	20	234	192	32	3	146	75			180	46	182	40	177
WING RIVER TWP	6,152	880	5,944	3,383	1,985	152	2,892	444	3,033	4,771	3,007	2,457	3,098	2,180	3,052
County Totals	22,052	2,906	19,974	10,977	5,977	3,111	38,423	5,433	44,813	47,711	32,004	22,866	54,221	41,488	54,933
District 9A % of Voters															
DISTRICT: 9B	VOTER REGISTRATION		U.S. PRES & VICE PRES		U.S. SENATOR		U.S. REP DISTRICT 7		U.S. REP DISTRICT 8		STATE SENATOR DISTRICT 9		STATE REP DISTRICT 9B		
COUNTY: MORRISON	# OF PERSONS REGISTERED AT 7 A.M.	# OF NEW REGISTRATIONS	PAUL ROMNEY AND MITT ROMNEY R	BARACK OBAMA AND JOE BIDEN DFL	STEPHEN WILLIAMS IP	KURT BILLS R	ADAM STEELE IP	LEE BRBERG R	COLLIN C. PETERSON DFL	CHIP CRAVACK R	RICHARD NOLAN DFL	PAUL GAZELKA R	AL DOTY DFL	RON KRESHAR R	ADRIAN WELLE DFL

Minnesota Elections Chapter Ten

317	28	296	197	97	6	104	171	-	-	-	185	105	134	159	143	148
731	77	692	441	236	13	275	364	-	-	-	416	255	381	297	411	253
632	79	588	398	181	19	218	305	-	-	-	334	232	289	274	309	236
153	5	125	74	41	4	37	78	-	-	-	56	61	51	67	61	53
370	27	298	178	67	0	35	96	-	-	-	98	95	163	61	159	136
269	43	269	210	75	13	148	158	-	-	-	166	96	134	121	126	136
239	0	222	159	58	9	91	111	-	-	-	204	62	140	79	145	67
413	49	385	223	147	15	143	202	-	-	-	154	167	190	178	197	165
344	26	318	205	105	14	137	153	-	-	-	194	108	193	117	193	111
65	1	60	41	17	3	22	31	-	-	-	28	30	32	27	26	29
571	76	532	413	107	15	262	232	-	-	-	362	157	310	210	316	189
128	7	119	72	45	5	34	73	-	-	-	61	51	61	54	65	48
33	0	26	16	8	0	9	13	-	-	-	17	8	13	11	8	14
36	36	239	157	75	9	96	118	-	-	-	140	91	106	128	103	129
459	38	406	244	147	14	139	236	-	-	-	229	166	207	188	216	169
12	0	43	19	13	1	15	27	-	-	-	22	11	18	25	17	46
16	9	21	10	3	0	14	44	-	-	-	44	14	14	14	14	14
56	10	87	40	32	0	30	47	-	-	-	43	39	36	51	39	46
56	1	53	31	20	0	16	34	-	-	-	27	24	15	37	15	37
117	5	95	62	31	0	36	55	-	-	-	55	38	46	49	37	54
1,382	280	1,313	661	607	38	406	777	-	-	-	594	649	565	696	591	618
1,617	299	1,491	764	695	51	446	891	-	-	-	718	707	661	786	702	714
1,166	251	1,105	561	503	46	325	667	-	-	-	528	542	502	575	541	502
1,013	148	983	605	364	23	386	524	-	-	-	577	368	511	444	574	362
298	76	262	140	115	16	77	147	-	-	-	125	125	124	132	125	124
131	22	132	69	60	4	48	71	-	-	-	73	50	67	60	66	54
54	4	50	33	16	1	15	30	-	-	-	29	18	23	25	23	23
232	149	649	305	44	8	12	135	-	-	-	334	100	118	366	123	116
23	13	218	168	27	20	182	335	-	-	-	334	282	218	362	295	346
23	37	218	168	47	20	82	137	-	-	-	149	62	93	131	99	117
594	70	554	367	177	20	227	283	-	-	-	338	204	302	230	332	203
191	18	162	103	50	6	54	87	-	-	-	83	67	69	88	61	92
162	20	152	92	59	9	40	90	-	-	-	68	78	56	91	46	99
310	62	302	179	110	9	97	173	-	-	-	160	135	161	130	149	134
310	11	283	175	95	13	100	158	-	-	-	167	109	143	134	118	157
453	43	411	250	146	15	150	226	-	-	-	216	181	214	186	199	193
109	13	100	72	19	3	51	40	-	-	-	73	26	70	28	71	23
606	104	558	293	240	16	186	315	-	-	-	268	265	223	322	247	271
891	104	833	525	279	21	356	411	-	-	-	493	309	490	317	485	289
436	46	401	248	91	142	258	401	-	-	-	145	145	135	151	137	184
159	16	150	86	65	3	54	90	-	-	-	20	66	80	69	179	168
275	37	280	198	74	7	133	134	-	-	-	181	86	176	100	169	103
439	48	429	279	130	17	160	226	-	-	-	240	169	220	193	207	194
279	43	216	143	65	4	99	99	-	-	-	114	88	107	108	101	106
County Totals	17,455	2,466	16,335	9,867	5,960	5,875	8,943	-	-	-	8,951	6,772	8,022	7,868	8,239	7,235
BRUCE TWP	306	274	162	107	8	106	149	-	-	-	-	-	138	125	145	116
BELLE PRAIRIE TWP	421	465	353	197	9	173	238	-	-	-	-	-	199	210	147	135
BURTRAM	46	157	105	34	4	37	58	-	-	-	-	-	35	41	87	82
GREY EAGLE	184	36	186	105	8	66	106	-	-	-	-	-	86	90	89	82
LONG PRAIRIE	427	29	379	207	165	11	129	227	17	134	217	-	180	185	182	179
LONG PRAIRIE TWP	1,366	195	1,212	653	527	34	416	703	58	430	693	-	595	569	581	570
ROUND PRAIRIE TWP	522	45	482	319	155	9	199	264	29	194	250	-	293	174	265	190
SWANVILLE	363	44	340	196	137	8	128	188	16	128	188	-	179	149	176	144
SWANVILLE TWP	0	0	0	0	0	0	0	0	0	0	0	-	0	0	0	0
County Totals	13,164	1,615	11,867	1,898	1,362	88	1,185	1,921	163	1,188	1,889	-	1,675	1,533	1,642	1,516
District 9B Totals	21,130	2,907	19,670	7,322	626	7,060	10,864	163	1,188	1,889	8,951	6,772	9,697	9,401	9,881	8,751
District 9B % of Voters	-	-	59.81	37.22	3.18	35.89	55.23	0.83	6.04	9.6	45.51	34.43	49.3	47.79	50.23	44.49
District 9 Totals	43,182	5,815	39,644	23,704	14,762	14,735	21,536	607	4,221	6,660	15,351	11,289	20,527	17,687	19,881	8,751
District 9 % of Voters	-	-	59.79	37.24	3.15	37.17	54.32	1.53	10.65	16.8	38.72	28.5	51.78	44.61	24.92	22.07

COUNTY: TODD

Chapter Ten
Minnesota Elections

Chapter Ten Minnesota Elections

DISTRICT: 10A COUNTY: CROW WING	VOTER REGISTRATION		U.S. PRES & VICE PRES		U.S. SENATOR		U.S. REP DISTRICT 8		STATE SENATOR DISTRICT 10		STATE REP DISTRICT 10A		
	# OF PERSONS REGISTERED AT 7 A.M.	# OF NEW REGISTRATIONS	PAUL RYAN R	MITT ROMNEY AND PAUL RYAN R	JOE BIDEN DFL	STEPHEN WILLIAMS IP	KURT BILLS R	CHIP CRAVACK R	RICHARD NOLAN DFL	CARRIE RUUD R	TAYLOR STEVENSON DFL	CHRIS KELLETT R	JOHN WARD DFL
Precinct													
BAXTER P1E	1,714	267	1,587	866	34	562	922	795	734	832	685	604	918
BAXTER P1W	1,088	132	1,022	567	434	25	380	513	469	535	455	391	612
BAXTER P2E	1,131	151	1,037	584	433	26	393	569	531	466	546	409	590
BAXTER P2W	920	102	865	507	336	18	346	462	479	338	462	366	474
BRANNER W-1 P-1	1,205	152	1,039	550	463	34	363	592	503	492	519	396	613
BRANNER W-2 P-1	821	185	756	375	240	435	329	386	354	363	281	447	411
BRANNER W-2 P-2	655	152	647	276	347	26	188	402	243	386	259	359	414
BRANNER W-3 P-1	867	152	729	326	374	34	353	449	323	349	374	294	522
BRANNER W-3 P-2	864	152	719	326	374	34	353	449	323	349	374	294	522
BRANNER W-4 P-1	909	241	803	334	419	50	197	404	300	453	309	446	533
BRANNER W-4 P-2	577	156	548	276	30	133	344	207	317	303	166	361	421
BREEZY POINT CITY	1,441	241	1,420	857	541	41	565	740	598	919	460	721	623
CENTER TWP	601	60	575	309	246	23	209	302	277	281	248	242	317
CROW WING TWP P-2	7	0	7	4	3	2	3	4	3	4	3	4	3
WHITE PRECINCT	974	90	859	521	324	29	326	452	381	469	359	370	463
GAIL LAKE TWP	55	0	44	36	6	2	29	12	34	8	35	7	32
IDEAL TWP	882	86	823	543	263	16	367	401	521	284	563	238	455
JENKINS CITY	205	45	192	125	63	11	77	92	106	80	120	96	87
JENKINS TWP	1,288	16	1,267	183	78	6	137	113	170	88	181	79	154
BLAKE PRECINCT	1,353	155	1,267	729	516	39	500	600	620	703	579	584	104
BLAKE TWP	1,353	155	1,267	729	516	39	500	600	620	703	579	584	104
EDWARD TWP	1,561	155	1,529	309	215	16	201	307	275	244	286	234	276
MISSION TWP	1,385	163	1,277	783	470	33	501	694	722	515	757	467	612
NISSWA CITY	355	23	315	218	93	5	156	146	206	101	226	83	191
PELICAN TWP	1,212	190	1,103	583	494	35	384	624	521	542	614	450	477
PEQUOT LAKES CITY	1,142	136	1,051	598	437	33	390	576	553	464	550	466	547
RED PRECINCT	37,979	5,194	35,067	11,793	9,074	697	7,683	11,918	10,725	9,941	11,381	9,199	8,872
County Totals	23,240	3,464	21,419	55,06	42,36	3,25	35,87	55,64	50,07	46,41	53,14	42,95	55,04
District 10A Totals													
District 10A % of Voters													

DISTRICT: 10B COUNTY: ATKIN	VOTER REGISTRATION		U.S. PRES & VICE PRES		U.S. SENATOR		U.S. REP DISTRICT 8		STATE SENATOR DISTRICT 10		STATE REP DISTRICT 10B		
	# OF PERSONS REGISTERED AT 7 A.M.	# OF NEW REGISTRATIONS	PAUL RYAN R	MITT ROMNEY AND PAUL RYAN R	JOE BIDEN DFL	STEPHEN WILLIAMS IP	KURT BILLS R	CHIP CRAVACK R	RICHARD NOLAN DFL	CARRIE RUUD R	TAYLOR STEVENSON DFL	DALE K. LUECK R	JOE RABINOVICH DFL
Precinct													

1,082	AITKIN	162	986	465	478	48	303	575	434	509	449	477	447	498
542	AITKIN TWP	58	513	312	190	6	205	273	290	294	199	306	306	196
189	BALL BLUFF TWP	18	174	78	91	6	44	110	71	100	69	95	65	102
24	BALSAM TWP	0	23	11	12	0	8	15	11	11	11	10	10	12
43	BEAVER TWP	6	43	13	29	3	6	31	10	32	8	34	8	35
38	BEVERLY TWP	1	34	35	15	3	25	62	33	10	34	58	35	36
23	CORNUISH TWP	0	24	0	15	0	7	14	8	10	10	11	11	11
2	DAVIDSON UNORG	4	2	0	15	0	7	21	8	15	8	11	6	15
791	FARM ISLAND TWP	73	741	387	329	13	239	450	369	350	369	337	380	339
236	FLEMING TWP	16	219	115	146	2	67	123	97	110	113	90	104	99
309	GLEN TWP	122	307	155	146	2	91	198	142	147	131	150	151	144
109	HAZELTON TWP	4	109	49	57	2	27	71	49	57	49	56	48	58
555	HAZELTON TWP	63	534	261	264	10	167	331	232	293	250	258	240	271
302	HILL CITY	50	264	106	145	9	62	177	103	145	110	139	102	143
269	HILL LAKE TWP	38	238	102	129	6	59	159	82	147	94	134	91	138
136	IDUN TWP	12	120	59	58	5	33	74	51	67	53	62	50	65
172	JENNE TWP	28	159	86	70	7	50	93	80	75	83	72	72	84
16	JENNETT UNORG	7	11	46	48	9	37	72	52	7	45	33	33	37
111	KIMBERLY TWP	7	111	46	48	9	37	72	52	7	45	33	33	37
346	LAKESIDE TWP	23	305	154	145	5	96	193	142	158	143	152	144	151
31	LAKE TWP	31	18	10	12	2	10	17	17	12	17	12	16	14
21	LIBBY TWP	1	20	14	6	1	5	12	12	8	13	7	12	8
16	LIBBY TWP W	1	16	5	10	2	3	11	4	12	6	10	5	11
110	LOGAN TWP	13	105	44	56	4	35	59	37	64	45	55	38	62
55	MCGRATH	1	32	16	12	4	10	17	13	18	16	13	20	10
150	MCGREGOR	40	151	58	87	4	32	108	49	97	55	85	62	78
8	MCGREGOR TWP	53	47	24	18	5	19	21	22	23	25	19	23	21
108	MACVILLE TWP	18	105	49	48	0	36	59	46	56	47	53	47	53
37	MILLWARD TWP	2	30	13	17	0	13	15	13	15	13	15	13	15
239	MILWAUKEE TWP	25	225	108	112	3	62	137	67	113	96	106	99	114
30	MORRIS TWP	30	110	44	44	1	41	57	67	44	41	44	43	44
703	NORDELAND TWP	53	665	346	312	13	221	406	317	339	330	314	323	393
113	PALSADE	13	85	37	45	1	22	55	34	48	37	47	39	44
48	PUNY TWP	2	46	35	9	2	23	16	33	12	36	9	33	13
99	RICE RIVER TWP	8	85	50	34	0	35	44	45	43	37	44	44	37
57	SALO TWP	5	47	14	33	0	10	34	13	32	15	29	15	31
43	SEAVEY TWP	3	36	24	11	1	16	17	23	11	24	10	23	11
785	SHAMROCK TWP	88	712	333	368	15	174	479	312	375	322	345	315	345
120	SPALDING TWP	34	120	33	79	7	19	82	29	87	31	84	31	82
364	SPENCER TWP	27	341	196	134	4	130	188	174	154	191	140	177	155
2	TAMARACK	2	30	15	14	3	10	17	15	15	13	17	19	10
8	TAMARACK TWP	0	19	14	10	0	18	62	14	15	15	17	19	10
132	UPPER TWP	8	132	53	40	4	66	128	100	102	99	107	95	106
222	WAGNER TWP	15	210	101	99	4	65	138	100	102	99	107	95	106
18	WALKENABO TWP	18	204	98	98	5	65	125	96	103	88	107	95	106
217	WEALTHOOD TWP	18	204	98	98	5	65	125	96	103	88	107	95	106
6	WHITE PINE TWP	6	201	82	116	2	45	143	75	118	79	114	81	113
26	WHITE PINE TWP	26	25	14	10	1	8	16	16	9	10	12	10	15
75	WILLIAMS TWP	7	67	33	32	6	22	29	28	36	29	31	29	34
138	WORKMAN TWP	17	119	61	55	5	27	78	58	59	56	58	55	61
29	NE AITKIN UNORG	23	0	17	10	0	14	13	20	8	17	10	15	13
23	UNORG 48-27 (BLIND LAKE UNORG)	0	29	8	11	1	5	13	6	13	8	11	8	11
83	NW AITKIN UNORG P-2	5	76	29	43	3	18	53	26	50	29	46	32	42
6	UNORG 51-27 (LEWIS UNORG)	6	30	14	16	1	8	20	10	19	11	19	11	18
29	NW AITKIN UNORG P-1	53	0	38	33	0	20	28	31	28	43	23	23	25
10,003	County Totals	1,094	9,219	4,533	4,412	249	2,810	5,628	4,179	4,758	4,316	4,443	4,295	4,565

Chapter Ten Minnesota Elections

Chapter Ten Minnesota Elections

Precinct	# OF PERSONS REGISTERED AT 7 A.M.		VOTER REGISTRATION		U.S. PRES & VICE PRES		U.S. SENATOR		U.S. REP DISTRICT 8		STATE SENATOR DISTRICT 10		STATE REP DISTRICT 10B	
	# OF PERSONS REGISTERED AT 7 A.M.	# OF NEW REGISTRATIONS	ELECTION DAY	TOTAL NUMBER OF PERSONS VOTING IN THE PRECINCT	MITT ROMNEY AND PAUL RYAN R	BARACK OBAMA AND JOE BIDEN DFL	STEPHEN WILLIAMS IP	KURT BILLS R	AMY KLOBUCHAR DFL	CHIP CRAWVACK R	RICHARD NOLAN DFL	CARRIE RUUD R	TAYLOR STEVENSON DFL	DALE K. LUECK R
BAY LAKE TWP	691	59	654	284	359	284	15	240	361	297	346	278	334	296
CROSBY P-3	796	4	792	342	342	362	33	191	463	308	318	365	254	447
CROSBY P-2	464	78	412	228	173	286	14	81	286	122	264	146	110	284
CROSSLAKE PRECINCT 1	991	108	955	610	610	321	21	405	489	566	636	283	573	323
CROSSLAKE PRECINCT 2	718	70	661	394	359	369	12	270	359	369	278	422	225	381
CROW WING TWP P-1	1,127	144	1,051	619	397	43	390	538	549	459	563	428	542	443
CUYUNA CITY	157	9	133	56	74	6	39	85	74	58	74	46	84	84
DAGGETT BROOK TWP	291	29	277	181	88	10	99	137	142	122	143	105	146	100
DEAN LAKE PREC	63	4	59	36	20	2	28	26	32	25	31	23	33	26
DEERWOOD CITY	276	77	281	139	132	8	103	155	137	128	146	116	129	143
DEERWOOD TWP	894	95	874	485	378	16	310	513	464	384	452	391	389	458
EMILY CITY TWP	594	80	559	341	195	9	228	294	300	239	339	197	286	234
FIFTY LAKES TWP	271	25	298	195	93	5	140	198	106	106	191	67	171	183
FIFTY LAKES CITY	221	25	298	195	93	5	140	198	106	106	191	67	171	183
FORT RIPLEY CITY	35	2	34	21	10	2	15	17	19	11	18	13	18	13
FORT RIPLEY TWP	557	60	520	294	214	16	189	282	277	229	276	217	236	244
GARRISON CITY	116	21	118	59	57	6	29	79	51	63	56	58	58	56
GARRISON TWP	579	46	531	285	236	14	183	305	273	244	255	255	263	245
IRONDALE TWP	723	74	656	388	246	22	270	322	362	278	358	270	291	342
RIVERTON CITY	64	10	62	29	33	2	22	36	24	38	30	32	27	34
IRONTON CITY	303	64	279	104	165	9	57	192	82	181	96	171	70	202
LITTLE PINE TWP	49	4	45	21	24	0	14	26	21	22	21	19	19	21
LONG LAKE TWP	693	83	654	362	283	26	221	357	319	307	331	285	315	299
MANHATTAN BEACH CITY	53	1	43	30	13	0	21	26	15	30	11	11	28	11
MAYNARD TWP	51	50	470	257	170	13	143	296	144	202	212	134	170	204
NOKAY LAKE TWP	47	47	478	263	198	26	144	296	219	247	237	239	210	259
OAK LAWN TWP	1,108	106	962	523	413	38	320	538	470	458	466	453	447	471
PERRY LAKE TWP	191	27	172	100	65	5	60	100	97	71	96	70	77	90
PLATTE LAKE TWP	165	12	155	97	52	6	53	88	90	62	79	63	77	65
RABBIT LAKE TWP	227	20	213	114	96	9	75	122	109	100	110	96	103	108
ROOSEVELT TWP	373	32	320	174	142	11	107	180	156	150	156	148	154	148
ROSS LAKE TWP	136	11	138	57	80	2	34	96	55	77	57	76	51	83
ST MATTHIAS TWP	371	30	337	222	110	10	143	162	182	137	190	130	165	146
TIMOTHY TWP	101	4	90	59	28	6	38	40	52	36	54	34	52	34
THORNDALE CITY	54	1	42	12	26	2	9	25	12	28	14	23	13	29
WOLFORD TWP	250	23	277	118	104	8	60	118	96	118	105	105	105	134
Country Totals	37,979	5,24	35,677	7,128	5,048	448	4,44	7,465	6,44	6,44	7,465	6,44	6,44	6,44
District 10B Totals	24,742	2,824	22,867	12,155	10,098	689	7,689	13,278	10,653	11,077	11,467	10,284	10,284	11,488
District 10B % of Voters	65.1	5.3	64.4	34.1	28.3	15.5	17.3	37.3	29.4	29.4	31.4	31.4	31.4	31.4
District 10 Totals	47,982	6,288	44,286	23,948	19,172	1,386	15,277	25,196	21,778	20,958	22,848	19,490	10,764	11,087
District 10 % of Voters	-	-	-	54.08	43.29	3.13	34.5	56.89	49.18	47.32	51.59	44.01	24.31	25.03

Minnesota Elections Chapter Ten

Precinct	VOTER REGISTRATION		U.S. PRES & VICE PRES		U.S. SENATOR		U.S. REP DISTRICT 8		STATE SENATOR DISTRICT 11		STATE REP DISTRICT 11A				
	# OF PERSONS REGISTERED AT 7 A.M.	# OF NEW REGISTRATIONS	ELECTION DAY	TOTAL NUMBER OF PERSONS VOTING IN THE PRECINCT	PAUL ROMNEY AND MITT ROMNEY AND JOE BIDEN DFL	STEPHEN WILLIAMS IP	KURT BILLS R	AMY KLOBUCHAR DFL	CHIP CRAVACK R	RICHARD NOLAN DFL	BILL SAUMER R	TONY LOUREY DFL	CORY M. PYLKA IP	JIM PUTNAM R	MIKE SUNDIN DFL
ATKINSON TWP	250	25	238	104	122	8	75	152	116	118	147	26	86	120	
AUTOMBA TWP	83	9	80	30	42	8	18	49	35	41	30	49	2	32	
BARNUM	297	44	255	91	156	2	54	183	89	160	166	10	68	166	
BARNUM TWP	664	76	620	238	362	13	145	444	245	365	161	442	32	181	
BESEMAN TWP	60	8	59	23	35	1	15	40	25	33	18	38	4	18	
BLACKHOOF TWP	567	71	548	211	317	12	154	363	223	313	354	31	178	313	
CARROLL	1498	243	1388	125	486	14	136	900	534	625	408	274	94	807	
CLOQUET W-1	1439	243	1398	308	691	16	199	773	313	690	251	777	55	491	
CLOQUET W-2	1139	219	1026	308	691	16	199	773	313	690	251	777	55	491	
CLOQUET W-3	1314	307	1244	355	850	26	237	974	369	833	284	901	76	293	
CLOQUET W-4	1243	255	1189	386	771	24	252	858	371	793	817	71	320	750	
CLOQUET W-5 P-1	1144	161	1100	417	662	17	259	783	421	656	319	735	46	345	
CLOQUET W-5 P-2	318	80	275	30	239	4	17	234	47	226	27	235	7	46	
CLEAR CREEK UNORG	85	5	70	30	39	1	21	44	29	38	28	39	7	24	
CORONA UNORG	95	0	78	25	50	1	20	49	27	46	22	48	6	19	
CROMWELL	108	13	104	31	69	0	25	77	31	72	31	73	5	28	
EAGLE TWP	333	24	311	133	172	8	81	214	134	167	109	192	14	104	
HOLYOKE TWP	134	3	114	46	65	5	27	78	45	66	33	76	2	40	
KALEVA TWP	282	16	191	78	104	6	19	109	71	108	70	118	17	62	
LAKELAND TWP	88	4	89	45	59	1	21	66	31	48	27	52	2	20	
LAKELAND TWP	116	14	106	41	61	3	21	75	36	55	28	4	26	65	
LAKEVIEW TWP	382	50	371	139	221	8	91	260	149	215	104	252	24	101	
MAHTOVA TWP	901	179	802	233	525	34	144	570	223	545	156	612	52	171	
MOOSE LAKE	594	67	546	239	290	14	159	348	227	308	173	356	28	188	
MOOSE LAKE TWP	13	2	12	0	12	0	11	0	0	12	0	12	1	0	
MOOSE LAKE TWP	607	83	534	144	378	15	86	408	155	364	119	394	29	124	
PERCH LAKE TWP	141	11	137	59	70	4	41	82	56	79	44	87	11	41	
PROGRESS UNORG	213	21	187	50	127	4	38	137	54	125	43	135	9	44	
RED CLOVER UNORG	591	82	554	160	380	13	95	423	171	371	120	404	37	164	
SCANLON	406	38	362	149	197	13	97	234	158	199	120	226	27	117	
SILVER BROOK TWP	283	32	265	110	147	9	81	162	106	131	165	20	83	130	
SWATER TWP	71	7	69	35	46	1	16	57	25	34	18	18	4	33	
SPLIT ROCK TWP	81	8	79	34	41	3	14	57	25	50	26	15	3	14	
THOMSON	105	8	99	21	77	0	14	81	22	77	18	76	0	17	
THOMSON TWP	3257	439	3107	1289	1724	58	849	2075	1313	1738	1089	1834	161	1056	
TWIN LAKES TWP	1383	124	1261	467	763	20	305	884	487	750	376	831	65	377	
WRENSHALL	228	28	229	52	171	7	33	189	51	173	39	184	9	45	
WRENSHALL TWP	240	23	244	101	140	4	75	155	106	136	83	155	13	84	
WRIGHT	52	2	51	8	43	1	5	44	7	43	8	42	3	7	
County Totals	19,929	2,889	18,545	6,586	13,054	406	4,290	13,054	6,718	11,401	5,247	12,462	1,026	5,363	11,275

COUNTY: PINE															
226	31	206	101	98	6	60	120	94	104	82	116	89	104		
74	6	67	28	34	3	19	39	29	31	20	44	20	45		
ARNIA TWP.															
210	34	181	74	103	5	36	128	65	114	37	143	55	122		
ASKOV															
339	46	291	147	130	12	85	171	142	135	111	166	135	147		
BIRCH CREEK TWP.															
148	12	129	40	87	4	29	89	39	85	35	86	39	87		
BARRY TWP.															
159	51	154	74	72	3	41	99	64	82	51	95	61	85		
BREMEN TWP.															
252	48	246	114	101	1	9	34	112	121	95	123	112	132		
BROOK PARK TWP.															
259	50	258	117	101	6	17	38	115	114	85	114	111	131		
BRUNO															
59	0	51	32	22	0	28	32	25	24	15	33	21	36		
BRUNO TWP.															
87	5	71	31	39	3	25	40	35	39	24	46	28	39		
CHENGWATANA TWP.															
578	72	528	295	227	9	200	293	276	237	257	242	277	233		
CLOVER TWP.															
616	5	207	121	78	8	87	99	119	86	107	95	108	98		
CROSBY TWP.															
2	4	55	33	21	0	24	28	31	23	26	27	20	35		
DANFORTH TWP.															
52	0	45	37	7	2	23	16	36	7	28	12	34	9		
DELL GROVE TWP.															
431	54	400	217	172	12	142	225	197	194	165	222	190	196		
DENHAM															
22	0	20	10	9	1	9	9	10	9	11	8	10	9		
DENHAM TWP.															
160	16	140	82	54	2	44	86	71	60	55	79	79	57		
FINLAYSON															
257	32	233	120	102	8	70	138	101	123	87	139	115	112		
FLEMING TWP.															
45	14	74	30	38	2	25	43	35	36	27	44	30	41		
FLEMING TWP.															
720	17	685	271	381	10	152	452	262	397	211	438	265	382		
HINCKLEY															
453	61	421	247	169	9	152	232	228	182	204	203	231	184		
HINCKLEY TWP.															
30	1	26	10	12	0	7	16	9	14	6	17	9	14		
KERRICK															
290	33	261	119	132	5	73	167	111	136	80	165	94	152		
KETTLE RIVER TWP.															
321	51	310	154	143	7	103	178	154	149	137	164	152	152		
MISSION CREEK TWP.															
185	29	165	74	83	4	40	104	67	89	58	100	73	82		
MUNCH TWP.															
46	0	26	9	17	2	7	14	7	19	7	19	6	19		
NEW DOSEY TWP.															
77	1	67	33	32	1	25	36	33	34	24	42	30	36		
NICKERSON TWP.															
167	24	160	62	93	6	47	101	62	92	48	106	63	90		
NORMAN TWP.															
161	23	143	41	96	4	24	105	47	85	41	92	40	98		
OGEMA TWP.															
84	2	36	16	10	0	5	7	6	7	15	7	8	8		
PARK TWP.															
326	36	349	181	146	0	127	197	171	157	134	198	152	136		
PINE LAKE TWP.															
1,689	258	1,489	671	749	48	397	938	654	784	570	862	648	793		
PINE CITY TWP.															
837	101	779	429	317	23	255	455	413	336	359	386	406	345		
PINE LAKE TWP.															
324	49	327	181	131	8	118	179	170	148	141	171	159	154		
PINE LAKE TWP.															
1,689	7	1,502	737	733	44	433	939	714	741	615	816	704	746		
POKEGAMA TWP.															
888	170	855	458	353	41	277	487	419	401	369	436	409	406		
ROCK CREEK															
655	58	595	339	242	13	221	330	309	272	265	301	305	270		
ROYALTON TWP.															
105	19	105	38	64	5	20	77	31	71	26	76	30	72		
ROUTLEDGE															
662	150	584	259	298	26	153	362	322	194	380	238	327	327		
SANDSTONE															
456	71	421	241	166	15	177	209	225	189	202	213	241	172		
SANDSTONE TWP.															
188	26	178	81	87	3	55	104	71	95	62	99	65	102		
STURGEON LAKE P-1															
242	0	134	71	41	0	10	44	14	16	10	16	11	17		
STURGEON LAKE TWP.															
42	0	37	12	12	0	10	18	21	15	30	13	19	17		
WILMA TWP.															
15,450	1,958	14,089	6,424	6,142	384	4,009	7,711	6,056	6,518	5,131	7,351	5,901	6,661		
County Totals															
21,057	2,538	19,024	9,575	8,786	518	5,968	11,250	8,992	9,323	7,692	10,401	8,908	9,396		
District 118 Totals															
43,342	5,744	39,698	16,901	21,518	963	10,736	25,834	16,434	22,082	13,505	24,342	8,908	9,396		
District 11 Totals															
-	-	-	42,57	54.2	2.43	27.04	65.08	41.4	55.62	34.02	61.32	22.44	23.67		
District 11 % of Voters															

Chapter Ten Minnesota Elections

Precinct	# OF PERSONS REGISTERED AT 7 A.M.		VOTER REGISTRATION		U.S. PRES & VICE PRES		U.S. SENATOR		U.S. REP DISTRICT 7		STATE SENATOR DISTRICT 12		STATE REP DISTRICT 12A			
	# OF PERSONS REGISTERED AT 7 A.M.	# OF NEW REGISTRATIONS	ELECTION DAY	TOTAL NUMBER OF PERSONS VOTING IN THE PRECINCT	MATT ROMNEY AND PAUL RYAN R	JOE BIDEN DFL	STEPHEN WILLIAMS IP	KURT BILLS R	ADAM STEELE IP	LEE BYBERG R	COLIN C. PETERSON DFL	TORREY WESTROM R	JOHN SCHULTZ DFL	DAVE HOLMAN IP	SCOTT DUTCHER R	JAY MCNAMAR DFL
AKRON TWP	115	1	99	35	59	3	7	85	4	9	85	32	65	9	24	60
ALMOND TWP	84	3	73	40	40	2	15	52	2	11	59	40	31	5	29	38
ARNDT TWP	17	3	14	30	32	0	3	13	4	10	46	25	32	0	17	33
BARRE TWP	11	0	11	0	0	0	0	0	1	0	0	0	0	0	0	0
BIG STONE TWP	214	0	178	116	59	4	16	98	10	78	103	6	6	10	99	64
BROWNS VALLEY TWP	87	3	86	40	40	0	7	54	2	15	56	41	32	3	28	39
BEARDSLEY	109	2	96	31	61	6	16	69	6	22	66	48	46	7	28	57
BROWN VALLEY TWP	278	28	213	79	125	10	44	143	8	52	147	106	98	9	96	98
CLINTON	21	0	13	5	8	1	2	10	3	0	9	1	12	2	2	9
CORRELL	92	4	85	37	45	2	23	58	6	19	60	35	50	9	30	46
FOSTER TWP	365	58	327	148	172	13	71	233	11	82	222	208	112	12	140	163
GRACEVILLE TWP	84	4	53	29	21	0	10	39	2	8	43	32	19	3	23	27
JOHNSON	16	0	14	8	5	2	1	11	0	3	11	12	2	1	4	9
MAIART TWP	57	4	53	30	21	1	18	32	1	13	38	26	26	1	24	26
MILLVILLE TWP	72	2	62	33	39	1	17	42	3	19	30	36	36	3	25	32
MOSHINE TWP	76	4	72	35	38	2	17	42	3	19	30	36	36	3	25	32
ODESSA TWP	106	4	85	50	35	2	33	47	4	29	49	41	46	4	43	34
ORTONVILLE P-1	818	82	662	351	294	22	222	391	28	267	349	325	305	31	314	284
ORTONVILLE P-2	497	39	367	184	173	7	119	223	11	135	214	185	170	15	174	163
ORTONVILLE TWP	72	0	53	26	17	0	17	32	2	22	27	31	18	1	27	21
OTREY TWP	54	2	51	26	24	3	9	37	3	11	37	23	26	4	23	23
PRIOR TWP	142	3	114	54	54	4	37	69	1	37	73	56	55	7	45	58
TOQUA TWP	31	1	23	12	10	0	7	14	4	4	15	16	7	3	11	9
County Totals	3,446	256	2,816	1,385	1,345	92	788	1,818	116	868	1,768	1,465	1,260	148	1,242	1,316
COUNTY: DOUGLAS																
BRANDON	280	50	272	136	129	7	82	175	11	81	175	177	91	11	162	94
BRANDON TWP	497	46	450	274	163	8	152	267	16	133	237	307	131	21	258	153
EVANSVILLE	343	80	305	151	143	13	86	180	13	87	189	216	81	24	147	119
EVANSVILLE TWP	155	25	139	82	54	6	43	83	4	50	83	99	38	6	79	48
HOLMES CITY TWP	551	57	518	290	216	20	205	276	16	224	265	338	168	44	278	182
KENSINGTON	176	29	155	78	69	6	42	97	13	40	95	110	36	6	71	72
LUND TWP	218	25	201	110	82	8	59	119	10	65	120	140	60	19	99	75
MILLVILLE	64	7	56	27	28	3	10	41	7	14	34	32	22	9	17	27
MILLVILLE TWP	217	15	192	116	72	2	78	108	3	77	104	131	59	12	108	64
MOE TWP	537	28	483	278	191	11	150	297	24	173	272	307	171	35	254	182
SOLEMT TWP	150	14	133	77	51	3	43	81	7	42	84	86	45	8	60	63
UNNESS TWP	473	15	470	83	88	5	51	106	10	54	104	110	57	15	81	68
County Totals	8,659	882	7,892	1,702	1,276	92	1,001	1,850	134	1,090	1,762	2,053	959	210	1,614	1,147
COUNTY: GRANT																
ASHBURN	278	35	249	114	125	5	65	159	12	64	166	144	98	13	87	139
BEATT	179	21	175	67	41	1	14	49	3	11	148	31	107	9	47	81
DELAWARE TWP	72	4	68	37	41	0	16	49	3	17	48	31	35	0	14	55
ELBOW LAKE	717	114	645	327	288	32	197	391	35	194	400	376	258	22	192	422

ELBOW LAKE TWP	96	5	87	51	36	1	29	55	1	30	55	55	32	4	31	48
EEL LAKE TWP	209	24	196	98	94	4	49	132	10	58	123	100	93	2	63	126
ERDHL TWP	244	118	124	74	156	10	78	151	133	109	9	78	154	9	78	154
HERMAN TWP	275	30	232	100	123	1	58	167	6	58	163	151	71	13	85	128
HOFFMAN TWP	395	65	333	166	162	14	95	217	17	106	214	199	139	17	147	171
LAND TWP	167	18	151	82	66	3	50	95	3	50	97	93	57	6	67	75
LAWRENCE TWP	61	61	53	7	1	1	39	19	0	30	31	50	9	1	38	19
LAWRENCE TWP	85	11	84	42	41	1	32	45	0	30	53	36	45	2	35	45
LOGAN TWP	64	2	50	19	30	2	12	36	1	9	38	23	25	2	14	32
MACSVILLE TWP	82	9	75	37	34	2	18	55	3	12	59	54	20	1	21	52
NORCROSS	45	1	40	22	16	2	12	22	0	9	28	34	5	1	14	22
NORTH OTTAWA TWP	41	4	303	172	125	7	106	181	12	111	175	189	107	11	137	149
PELICAN LAKE TWP	318	40	303	172	125	7	106	181	12	111	175	189	107	11	137	149
POMME DE TERRE TWP	91	11	90	42	44	2	30	50	5	29	56	50	37	5	31	51
ROBERT TWP	105	5	104	48	46	2	53	46	3	50	46	55	44	2	36	53
STANFORD TWP	105	5	100	49	48	3	51	47	3	50	75	55	44	2	36	53
STONY BROOK TWP	95	10	84	38	43	5	21	71	3	3	66	48	35	4	27	52
WENDELL	110	14	97	44	44	6	26	54	6	23	61	49	42	6	26	58
County Totals	3,897	457	3,509	1,748	1,647	117	1,222	1,491	1,031	2,257	2,028	1,416	1,138	126	1,236	2,056
COUNTY: POPE																
BEN WADE TWP	168	25	163	76	83	5	45	105	12	51	97	99	60	17	70	72
BOYD TWP	135	41	112	67	44	3	38	65	79	32	64	44	42	5	64	42
CYRUS	150	23	118	69	44	3	48	62	3	49	63	89	28	7	69	40
FARWELL	36	1	27	9	16	1	7	17	2	7	18	14	13	2	8	16
HOFF TWP	94	13	94	39	54	2	27	61	2	19	69	50	39	4	35	50
LANG HEI TWP	128	14	123	48	74	1	32	88	3	27	92	60	62	5	46	71
NEW PRAIRIE TWP	134	12	122	75	45	3	46	69	8	41	73	94	28	9	63	44
NOKA TWP	129	9	119	73	46	2	45	66	3	43	71	86	30	7	62	46
STARBUCK	716	169	659	282	353	21	143	463	32	158	447	358	275	46	247	338
WALDEN TWP	105	5	99	72	25	3	46	47	1	51	46	79	20	5	63	30
WHITE BEAR LAKE TWP	299	46	293	155	135	5	95	187	18	96	173	178	104	15	135	128
County Totals	6,951	906	6,285	967	919	49	574	1,252	92	580	1,214	1,186	691	122	862	877
COUNTY: STEVENS																
ALBERTA	62	10	71	34	26	1	17	38	1	16	43	46	14	8	28	23
BAKER TWP	81	7	61	44	22	3	33	32	4	26	40	49	18	12	38	21
CHOKIO	259	17	244	128	112	4	70	160	5	74	171	175	65	17	131	93
DARNEN TWP	153	14	149	102	45	1	88	56	5	74	65	119	30	6	94	41
DONNELLY	177	17	157	86	66	3	58	88	7	67	82	106	48	8	84	62
DONNELLY TWP	60	8	62	33	27	1	22	37	1	23	37	33	29	8	23	31
ELDORADO TWP	63	10	65	38	22	3	26	32	1	23	37	51	14	4	34	20
EVERGLADE TWP	68	3	59	34	25	0	15	44	0	13	46	49	10	1	24	33
FRANKS TWP	205	19	191	113	73	1	69	115	4	70	115	137	51	19	98	71
HANCOCK	384	67	366	216	142	14	136	195	12	132	211	264	96	23	203	121
HORTON TWP	102	19	105	48	35	1	186	34	1	63	44	96	17	1	182	115
MOORE TWP	143	13	127	108	18	0	90	28	0	82	41	114	12	3	101	16
MORRIS P-1A	449	130	451	137	296	13	92	316	19	94	315	191	242	43	129	256
MORRIS P-1B	551	127	537	247	277	9	151	350	10	145	365	311	211	36	226	252
MORRIS P-2A	636	200	592	170	392	15	118	444	34	119	402	209	346	41	158	354
MORRIS P-2B	765	212	521	135	357	23	97	344	35	113	272	114	314	28	99	298
MORRIS P-3A	637	178	603	206	373	20	135	421	31	132	407	268	307	50	186	342
MORRIS P-3B	503	75	486	274	204	10	167	295	12	164	296	317	155	42	226	191
MORRIS TWP	227	19	199	140	56	5	78	113	8	70	119	150	46	17	109	70
PEPPERDINE TWP	87	10	78	50	28	2	39	34	1	33	43	58	19	7	46	23
RENDUSVILLE TWP	98	8	88	51	35	1	33	49	0	35	51	61	24	5	48	31
STEVENS TWP	46	1	45	27	17	1	16	28	2	14	27	37	18	10	19	17
SWAN LAKE TWP	145	40	138	94	41	2	53	81	7	54	76	105	30	31	81	40
SWAN LAKE TWP	58	4	49	30	18	1	13	35	0	6	43	45	4	3	24	21
County Totals	6,219	1,241	5,683	2,766	2,742	138	1,820	3,456	206	1,741	3,468	3,309	2,134	427	2,451	2,502

Chapter Ten Minnesota Elections

Precinct	VOTER REGISTRATION		U.S. PRES & VICE PRES		U.S. SENATOR		U.S. REP DISTRICT 7		STATE SENATOR DISTRICT 12		STATE REP DISTRICT 12A			
	# OF PERSONS REGISTERED AT 7 A.M.	# OF NEW REGISTRATIONS	# OF NEW REGISTRATIONS	PAUL ROMNEY AND MITT ROMNEY AND	STEPHEN WILLIAMS IP	KURT BILLS R	ADAM STEELE IP	LEE EBBERG R	COLLIN C. PETERSON DFL	TORREY WESTROM R	JOHN SCHULTZ DFL	DAVE HOLMAN IP	SCOTT DUTCHER R	JAY MCNAMAR DFL
ARTHUR TWP.	47	1	41	24	17	13	23	0	26	30	11	3	17	20
BROWNS VALLEY	280	36	230	81	131	46	142	22	145	102	114	18	94	105
CLIFTON TWP.	52	0	46	20	26	15	30	1	32	30	15	3	16	26
DONALDSON TWP.	47	2	42	16	14	15	21	0	21	29	19	0	25	16
DUNSMOUTH TWP.	48	2	42	16	14	15	21	0	21	29	19	0	25	16
DUVAL TWP.	75	16	62	23	37	3	47	3	40	57	37	1	17	41
FOLSOM TWP.	1	1	61	27	27	2	16	40	6	37	36	5	26	28
LAKE VALLEY TWP.	181	5	148	72	73	8	47	89	7	35	104	87	60	72
LEONARDSVILLE TWP.	72	1	60	41	18	0	30	29	1	25	34	55	4	2
MONSON TWP.	79	7	71	44	25	0	25	43	0	21	47	54	4	2
PARNELL TWP.	39	4	34	17	14	1	14	18	1	15	20	12	2	16
REDFATH TWP.	73	3	59	30	23	0	1	15	0	2	14	9	6	0
TARA TWP.	73	3	59	30	23	0	10	46	2	7	47	30	28	2
TAYLOR TWP.	66	1	57	41	14	1	29	26	1	24	31	41	14	1
TINIAH TWP.	36	4	36	24	12	2	17	15	1	18	17	29	6	2
WALLES TWP.	54	2	46	15	11	1	10	9	7	27	16	10	4	15
WALLES TWP.	54	2	46	15	11	1	10	9	7	27	16	10	4	15
WHEATON P-1	422	45	371	150	212	6	87	264	19	78	263	220	139	20
WHEATON P-2	445	45	391	152	231	11	76	287	22	81	282	228	149	14
WINDSOR TWP.	39	2	36	17	19	1	13	21	3	13	20	26	10	2
County Totals	2,167	177	1,869	861	943	52	505	1,222	93	462	1,131	678	90	803
902														

COUNTY: WILKIN	AKRON TWP.	ANDREA TWP.	ATHERTON TWP.	BRADFORD TWP.	BRANDRUP TWP.	BRECKENRIDGE P-1	BRECKENRIDGE P-2	BRECKENRIDGE P-3	BRECKENRIDGE TWP.	CAMPBELL CITY	CHAMBERLAIN TWP.	CONNELLY TWP.	DORAN CITY	DEERHORN TWP.	FOXHOME CITY	FOXHOME TWP.	KENT CITY	MCCAULEYVILLE TWP.	MANISTON TWP.	MCCORMACK TWP.	MITCHELL TWP.	NASHUA	
87	6	31	16	36	55	109	90	66	124	119	41	73	24	53	66	58	34	36	36	53	23		
40	4	2	3	2	2	2	2	2	2	2	2	2	2	2	2	2	2	2	2	2	2	2	
68	16	72	36	35	2	42	26	15	2	19	19	1	16	25	29	13	4	25	13	4	25	13	
54	3	42	26	15	2	35	48	0	34	52	55	29	2	50	31	218	218	161	44	10	64	48	
92	11	87	55	30	2	35	48	0	34	52	55	29	2	50	31	218	218	161	44	10	64	48	
657	109	613	347	240	16	200	364	23	201	379	339	244	25	318	250	218	218	161	44	10	64	48	
580	90	525	299	210	16	162	318	14	154	277	223	27	255	218	218	161	44	10	64	48	10	64	48
403	66	384	196	176	11	108	242	7	107	256	195	160	13	182	161	44	10	64	48	10	64	48	
124	24	127	80	44	3	48	69	4	47	74	80	44	10	64	48	10	64	48	10	64	48	10	64
119	7	93	49	40	3	23	63	4	25	62	59	51	8	37	44	18	15	18	15	18	15	18	
41	2	32	17	12	0	14	17	2	13	21	13	7	2	18	15	18	15	18	15	18	15	18	
73	9	66	47	17	2	36	24	1	24	37	38	4	2	37	16	15	4	2	37	16	15	4	
24	0	20	15	2	2	8	9	0	9	9	12	4	2	11	5	4	2	11	5	4	2	11	5
53	6	53	25	28	2	19	30	3	17	33	25	28	3	25	25	25	25	25	25	25	25	25	
76	10	74	34	37	1	19	40	6	15	51	39	29	4	31	33	34	34	34	34	34	34	34	
66	10	64	29	33	1	18	41	2	18	44	29	31	2	24	34	34	34	34	34	34	34	34	
58	8	40	26	13	1	12	26	3	12	25	23	16	3	19	17	17	17	17	17	17	17	17	
34	3	32	20	12	0	10	19	0	11	20	21	8	2	16	12	12	12	12	12	12	12	12	
36	0	29	19	10	0	14	13	0	10	19	14	12	2	14	11	11	11	11	11	11	11	11	
47	1	25	16	10	1	13	17	0	7	21	17	11	0	16	11	11	11	11	11	11	11	11	
53	8	47	27	20	1	13	32	2	12	33	20	25	3	20	22	22	22	22	22	22	22	22	
23	2	20	14	5	0	10	8	0	9	11	16	4	1	12	4	4	4	4	4	4	4	4	

NILSEN TWP.	35	5	36	30	5	1	20	13	0	21	15	28	7	2	25	7
NORDICK TWP.	53	7	53	33	20	0	20	32	0	18	35	28	24	2	25	24
PRAIRIE VIEW TWP.	99	15	96	59	37	2	38	50	2	34	60	55	40	5	50	40
ROBERTS TWP.	57	5	48	31	15	1	14	29	1	10	34	22	19	2	21	16
ROTHSAY CITY	159	23	147	70	8	39	90	9	35	102	69	74	17	60	66	66
SUNNYSIDE TWP.	88	7	79	50	28	0	27	51	0	26	53	43	35	2	46	29
TANBERG TWP.	89	10	41	22	14	4	12	22	9	13	25	21	4	18	18	18
WALTON TWP.	74	14	66	34	29	0	26	40	0	30	45	31	32	4	44	32
WOLVERTON TWP.	74	14	66	34	29	0	26	40	0	30	45	31	32	4	44	32
County Totals	3,517	491	3,240	1,884	1,258	86	1,114	1,881	89	1,048	2,047	1,799	1,283	170	1,629	1,292
County Totals	24,669	3,342	22,120	11,313	10,130	626	6,838	13,661	879	6,820	13,780	12,971	8,421	1,305	9,837	10,092
District 12A Totals																
District 12A % of Voters																

Precinct	# OF PERSONS REGISTERED AT 7 A.M.	VOTER REGISTRATION	U.S. PRES & VICE PRES	U.S. SENATOR	U.S. REP DISTRICT 7	STATE SENATOR DISTRICT 12	STATE REP DISTRICT 12B									
								SENATOR	U.S. REP DISTRICT 7	STATE SENATOR DISTRICT 12	STATE REP DISTRICT 12B					
ALEXANDRIA W-1 P-1	229	40	189	116	69	4	59	116	14	71	98	115	65	106	73	
ALEXANDRIA W-5 P-1	140	26	108	61	45	4	30	65	4	40	56	61	39	55	40	
FORADA	128	10	110	63	46	2	35	68	5	43	55	73	31	65	36	
GARFIELD	194	32	174	78	88	13	41	114	7	50	110	110	63	73	97	
HUDSON TWP.	615	47	539	321	213	11	194	309	22	212	291	344	182	287	221	
LA GRAND TWP.	3,029	255	2,799	1,700	1,047	83	1,072	1,531	99	1,251	1,380	1,876	854	1,672	1,014	
LAKE MARY TWP.	765	60	679	372	293	13	216	422	26	246	389	423	237	378	273	
ORANGE TWP.	198	21	180	127	47	8	64	97	6	70	95	120	51	112	58	
County Totals	8,659	882	7,852	2,838	1,848	138	1,711	2,722	183	1,983	2,479	3,122	1,522	2,748	1,812	
COUNTY: POPE																
BANGOR TWP.	104	10	93	63	28	5	38	47	4	39	50	65	27	76	16	
BARNESS TWP.	97	0	92	50	38	4	31	53	6	30	54	62	28	64	27	
CHURCH FALLS TWP.	160	11	140	0	71	4	37	90	6	48	77	74	63	70	34	
GILCHRIST TWP.	125	11	119	61	55	0	39	73	4	38	76	74	42	82	34	
GLENWOOD P-1	1,382	194	1,174	478	655	37	264	816	63	324	746	582	550	629	500	
GLENWOOD P-2	216	29	182	83	98	7	48	119	10	49	117	99	76	108	68	
GLENWOOD TWP.	707	58	629	318	296	21	178	405	26	213	379	360	247	384	226	
GROVE LAKE TWP.	156	24	141	90	48	7	44	83	7	51	78	88	45	103	32	
LAKE JOHANNA TWP.	88	11	86	47	33	2	24	54	2	28	55	45	38	55	28	
LEVEN TWP.	343	39	336	177	151	6	98	224	11	114	207	202	126	200	129	
LONG BEACH	249	27	236	131	101	8	79	140	9	99	126	144	84	152	76	
LOWRY	174	36	169	104	62	10	51	101	5	66	94	122	44	124	41	
MINNEWASKA TWP.	346	31	307	154	147	7	98	194	12	102	187	172	127	187	109	
OLLIVER TWP.	242	27	247	159	91	3	77	152	8	205	157	180	157	90	100	
ROLLING FORKS TWP.	24	5	89	15	39	3	30	32	3	24	40	39	37	59	31	
SEGAN	24	5	16	7	8	1	4	11	1	2	10	10	7	9	5	
VILLARD	152	25	130	60	67	6	33	83	1	39	83	71	55	64	60	
WESTPORT	22	1	18	10	8	0	7	11	1	4	13	10	8	10	8	
WESTPORT TWP.	157	15	152	84	63	5	57	85	8	46	96	95	52	88	58	
County Totals	6,951	906	6,285	2,175	2,062	136	1,257	2,773	191	1,408	2,655	2,478	1,735	2,634	1,579	

Chapter Ten Minnesota Elections

Chapter Ten Minnesota Elections

Precinct	DISTRICT: 12B COUNTY: STEARNS		VOTER REGISTRATION		U.S. PRES & VICE PRES		U.S. SENATOR		U.S. REP DISTRICT 7		STATE SENATOR DISTRICT 12		STATE REP DISTRICT 12B			
	# OF PERSONS REGISTERED AT 7 A.M.	# OF NEW REGISTRATIONS	ELECTION DAY	TOTAL NUMBER OF PERSONS VOTING IN THE PRECINCT	PAUL RYAN R	MITT ROMNEY AND PAUL RYAN R	JOE BIDEN DFL	BARACK OBAMA AND STEPHEN WILLIAMS IP	KURT BILLS R	AMY KROUCHAR DFL	ADAM STEELE IP	LEE BYBERG R	COLLIN C. PETERSON DFL	TORREY WESTROM R	JOHN SCHULTZ DFL	PAUL ANDERSON R
ALBANY	1,302	281	416	1,224	778	416	37	464	659	86	480	610	658	474	746	395
ALBANY TWP	536	45	198	474	352	108	13	198	248	29	200	230	282	166	335	118
ASHLEY TWP	144	21	133	106	23	3	67	57	15	52	78	98	31	101	28	
BELGRADE	360	75	330	330	145	174	15	81	212	22	96	199	155	158	175	134
BROODEN	346	60	309	309	124	182	8	65	218	11	69	217	130	167	176	123
CROW LAKE TWP	172	17	161	94	62	10	45	101	11	54	94	101	56	110	49	
CROW RIVER TWP	182	20	161	76	82	3	34	117	6	42	107	72	80	97	57	
ELROSA	123	19	124	92	28	1	41	70	2	46	69	84	29	104	15	
FARMING TWP	554	65	519	379	131	15	214	270	29	222	249	314	171	350	141	
FREEFORT	361	69	336	234	93	12	133	180	20	117	189	204	113	247	70	
GREENWALD	174	18	151	142	54	9	70	72	0	40	177	180	96	143	17	
GREENWALD TWP	136	13	123	64	26	5	36	146	13	41	131	166	65	161	69	
GROVE TWP	251	28	237	167	64	5	86	146	10	243	218	26	228	221	158	346
KRAIN TWP	513	84	493	365	109	10	443	107	9	48	104	107	158	346	116	
LAKE GEORGE TWP	152	45	166	117	46	5	4	14	22	5	12	25	23	18	37	5
LAKE HENRY	48	7	43	31	10	4	14	22	5	12	25	23	18	37	5	
LAKE HENRY TWP	157	16	143	108	30	2	55	73	3	55	79	82	48	101	35	
MEIRE GROVE	81	18	80	60	15	3	29	45	3	23	53	54	24	58	19	
MELROSE	1,457	253	1,349	825	486	45	449	776	80	448	767	710	549	847	427	
MELROSE TWP	401	59	398	285	104	13	154	209	17	133	240	249	133	279	107	
MILLWOOD TWP	570	80	570	453	100	22	257	279	23	251	282	380	166	432	119	
NEW MUNICH	166	33	151	100	46	4	50	88	0	48	88	84	59	102	43	
NORTH PARK TWP	309	43	266	155	56	7	126	155	3	119	150	165	103	212	69	
NORTH PARK TWP	102	14	102	70	22	1	38	58	7	28	65	70	30	86	16	
RAYMOND TWP	46	3	38	31	7	0	17	20	1	16	19	24	12	29	7	
ST ANTHONY	162	28	161	133	24	3	51	103	12	58	87	93	56	109	39	
ST MARTIN TWP	253	37	233	178	53	4	91	135	14	75	143	149	75	173	54	
ST ROSA	42	0	36	27	9	0	16	19	0	13	22	22	13	30	5	
SAUK CENTRE	2,216	391	2,021	1,238	725	64	705	1,137	108	709	1,126	1,150	756	1,235	656	
SAUK CENTRE TWP	610	82	572	404	162	17	259	280	22	243	295	372	178	403	145	
SPRING HILL	169	26	173	139	28	5	35	128	7	38	126	95	64	123	42	
SPRING HILL TWP	169	26	173	139	28	5	35	128	7	38	126	95	64	123	42	
Country Totals	12,236	2,003	11,479	7,656	3,513	363	4,217	6,360	617	4,159	6,329	6,708	4,123	7,661	3,220	
District 12B Totals	22,403	3,071	20,613	12,069	5,423	370	11,855	14,483	1,159	11,559	14,463	14,508	7,890	14,313	3,611	
District 12B Voters	47,092	6,413	42,793	23,982	17,553	1,263	14,023	25,516	1,870	14,370	25,243	25,279	15,801	13,043	6,611	
District 12 Totals	—	—	—	56,112	41,108	2,96	32,82	59,71	4,38	33,63	59,07	59,16	36,98	36,52	15,47	
District 12 % of Voters	—	—	—	—	—	—	—	—	—	—	—	—	—	—	—	—

DISTRICT: 13A COUNTY: STEARNS	VOTER REGISTRATION			U.S. PRES & VICE PRES		U.S. SENATOR		U.S. REP. DISTRICT 6		U.S. REP. DISTRICT 7		STATE SENATOR DISTRICT 13		STATE REP. DISTRICT 13A				
	# OF PERSONS REGISTERED AT 7 A.M.	# OF NEW REGISTRATIONS	ELECTION DAY	TOTAL NUMBER OF PERSONS VOTING IN THE PRECINCT	MITT ROMNEY AND PAUL RYAN R	BARACK OBAMA AND JOE BIDEN DFL	STEPHEN WILLIAMS IP	KURT BILLS R	AMY KLOBUCHAR DFL	MICHELE BAGMANN R	JIM GRAVES DFL	ADAM STEELE IP	LEE BYBERG R	COLLIN C. PETERSON DFL	MICHELE FISCHBACH R	PEGGY BOECK DFL	JEFF HOWE R	RICHARD BOHANNON DFL
Precinct																		
AVON	804	134	87	784	465	299	19	287	452	376	391	-	-	-	495	261	438	291
AVON TWP P-2	664	0	0	0	353	253	7	202	384	297	316	-	-	-	399	202	325	251
CLEARWATER	0	0	0	0	0	0	0	0	0	0	0	-	-	-	0	0	0	0
COLD SPRING	2,174	331	123	2,000	1,126	804	55	611	1,223	981	978	-	-	-	1,290	636	1,187	695
COLLEGEVILLE TWP P1	1,240	119	42	1,190	680	482	26	387	723	570	597	-	-	-	736	409	670	460
COLLEGEVILLE TWP P2	1,210	868	1,049	441	553	379	340	368	318	691	-	-	-	-	457	231	389	508
EDEN VALLEY	1,141	155	55	1,031	483	324	27	285	463	435	414	-	-	-	474	214	414	382
EDEN VALLEY TWP	230	126	853	480	346	29	6	281	494	414	419	12	69	120	121	70	109	82
FAIR HAVEN TWP	939	126	853	480	346	29	6	281	494	414	419	-	-	-	181	159	174	161
KIMBALL	415	82	357	170	176	112	7	142	189	235	106	-	-	-	275	62	263	72
LUXEMBURG TWP	378	37	349	277	69	7	142	189	235	106	106	-	-	-	646	396	605	415
LUXEMBURG TWP P-1	1,183	148	1117	657	432	41	400	617	565	526	-	-	-	-	694	299	607	363
MAINE PRAIRIE TWP	1,170	116	1,030	658	345	33	345	603	550	455	-	27	135	223	273	116	247	134
MUNSON TWP P-1	453	48	405	256	142	9	114	261	81	249	-	-	-	-	315	153	296	162
MUNSON TWP P-2	487	60	479	279	190	14	153	288	249	223	-	88	449	656	783	430	682	479
PAYNESVILLE	1,285	236	1,284	718	492	40	418	741	-	-	-	50	347	453	596	266	509	311
PAYNESVILLE TWP	883	119	875	522	337	21	302	520	-	-	-	-	-	-	562	178	509	207
RICHMOND	801	109	752	500	252	26	223	469	428	322	-	-	-	-	448	178	509	207
ROCKVILLE P1	1,226	136	1,090	708	448	30	399	590	592	453	-	-	-	-	748	282	616	426
ROCKVILLE P2	1,128	133	1,067	708	348	25	399	590	592	453	-	-	-	-	748	282	616	426
ROSCOE	150	10	51	31	15	2	318	30	399	592	-	-	-	-	748	282	616	426
ST JOSEPH P1	1,800	956	1,596	604	936	46	46	398	967	445	1,050	5	16	26	37	14	33	15
ST JOSEPH P2	2,163	509	2,084	1,036	994	69	585	1,291	801	1,232	-	-	-	-	568	697	500	785
ST JOSEPH TWP P-1	1,023	152	931	552	32	292	556	438	475	-	-	-	-	-	1,088	853	970	951
WATTE PARK P4	0	0	0	0	0	0	0	0	0	0	-	-	-	-	577	307	508	360
WAKEFIELD TWP	1,769	179	1,662	1,059	574	29	596	961	893	742	-	-	-	-	1,176	425	1,080	498
ZION TWP	201	21	187	126	56	11	59	103	-	-	-	11	55	110	131	47	113	56
County Totals	37,849	6,998	35,545	12,492	9,022	635	7,100	13,082	8,890	9,757	193	193	1,071	1,588	13,375	7,411	12,073	8,337
District 13A Totals	23,737	4,804	22,093	12,492	9,022	635	7,100	13,082	8,890	9,757	193	193	1,071	1,588	13,375	7,411	12,073	8,337
District 13A % of Voters	-	-	-	-	-	-	-	-	-	-	-	0.87	4.85	7.19	60.54	33.54	54.65	37.74

Chapter Ten Minnesota Elections

DISTRICT: 13B COUNTY: BENTON	VOTER REGISTRATION		U.S. PRES & VICE PRES		U.S. SENATOR		U.S. REP DISTRICT 6		U.S. REP DISTRICT 7		STATE SENATOR DISTRICT 13		STATE REP DISTRICT 13B	
	# OF PERSONS REGISTERED AT 7 A.M.	# OF NEW REGISTRATIONS	PAUL ROMNEY AND MITT ROMNEY AND BARACK OBAMA AND JOE BIDEN DFL	STEPHEN WILLIAMS IP	KURT BILLS R	AMY KLOBUCHAR DFL	JIM GRAVES DFL	ADAM STEELE IP	LEE BYBERG R	COLLIN C. PETERSON DFL	MICHELE FISCHBACH R	PEGGY BOECK DFL	TIM O'DRISCOLL R	SHANNON SCHOEDER DFL
Precinct														
MINDEN TWP P-2	5	0	0	2	0	0	2	0	2	0	1	0	0	1
SARTELL P-2	1,157	195	557	454	41	295	630	466	554	389	581	389	557	405
SAUK RAPIDS P-1	1,305	240	617	564	39	332	764	515	671	633	488	563	541	495
SAUK RAPIDS P-2	1,275	1,197	582	331	36	331	608	664	664	938	512	334	365	384
SAUK RAPIDS P-3	1,371	205	586	578	43	353	730	507	674	613	510	566	552	483
SAUK RAPIDS P-4	1,371	205	586	578	43	353	730	507	674	613	510	566	552	483
SAUK RAPIDS P-5	1,335	357	1,380	748	38	474	796	579	765	769	499	694	564	694
SAUK RAPIDS TWP P-1	371	24	331	124	4	116	191	169	156	224	93	209	102	102
County Totals	8,474	1,573	4,161	3,570	237	2,410	4,826	3,460	4,328	-	4,342	3,064	3,982	3,360
COUNTY: STEARNS														
AVON TWP P-1	660	76	413	190	15	249	320	374	227	423	167	372	199	199
HOLDING TWP	1,687	150	1,028	376	11	253	325	369	242	1,011	474	351	357	357
HOLDING TWP P-1	380	60	354	121	14	119	204	189	152	226	115	177	157	157
LE SAUK TWP	988	93	927	571	21	370	489	418	418	615	280	605	281	281
ST STEPHEN	504	51	467	326	24	179	230	285	172	329	114	302	140	140
ST WENDEL TWP	1,436	143	1,354	807	515	36	440	807	643	817	471	725	545	545
SARTELL P-7	1,575	253	1,514	962	527	34	596	810	744	982	422	1,011	418	418
SARTELL P-5	1,159	215	1,098	590	475	43	344	662	455	644	383	683	352	352
SARTELL P-1	1,673	447	1,647	895	705	63	542	947	707	900	629	900	633	633
SARTELL P-6	864	67	812	473	326	10	290	484	363	511	263	538	237	237
SARTELL P-3	1,304	183	1,232	668	538	26	378	780	531	738	436	770	413	413
SARTELL P-4	1,195	339	1,230	679	520	26	427	693	655	682	448	717	460	460
County Totals	9,926	926	5,348	4,622	315	4,711	7,235	5,350	6,817	8,206	4,365	8,074	4,824	4,824
County 13B Totals	22,586	3,767	12,200	10,629	613	7,151	13,448	9,577	10,947	16,640	7,469	16,075	7,986	7,986
District 13B % of Voters	46,332	21,446	56,888	40,333	2,868	33,468	58,004	46,552	51,004	58,993	34,788	56,337	37,005	37,005
District 13 Totals	46,332	8,571	43,541	24,692	17,671	2,248	14,281	18,867	20,704	193	1,071	14,871	12,076	7,946
District 13 % of Voters	-	-	56,711	40,588	2,872	32.8	58.63	43.33	47.55	0.44	2.46	34.15	27.73	18.25
DISTRICT: 14A COUNTY: STEARNS														
Precinct														
ST AUGUSTA	1,953	290	1,266	612	69	744	1,005	1,039	835	1,265	541	1,217	586	586
ST CLOUD W1 P4	341	242	360	439	24	224	518	321	493	378	354	412	412	412
ST CLOUD W1 P5	1,371	686	1,165	373	42	238	791	327	401	401	660	362	668	668
ST CLOUD W1 P7	1,435	133	1,159	782	21	455	663	625	863	845	601	850	607	607
ST CLOUD W3 P1	1,627	133	1,519	782	696	21	455	663	625	845	601	850	607	607
ST CLOUD W3 P2	1,479	343	649	699	36	385	875	535	819	685	615	674	620	620

Precinct	# OF PERSONS AT 7 A.M.		VOTER REGISTRATION		U.S. PRES & VICE PRES		U.S. SENATOR		U.S. REP DISTRICT 6		STATE SENATOR DISTRICT 14		STATE REP DISTRICT 14B		
	# OF PERSONS REGISTERED	# OF NEW REGISTRATIONS	ELECTION DAY	TOTAL NUMBER OF PERSONS VOTING IN THE PRECINCT	PAUL ROMNEY AND MITT ROMNEY R	BARACK OBAMA AND JOE BIDEN DFL	STEPHEN WILLIAMS IP	KURT BILLS R	AMY KLOBUCHAR DFL	MICHELE BACHMANN R	JIM GRAVES DFL	MICHELLE FISCHBACH R	PEGGY BOECK DFL	KING BANAMIAN R	ZACHARY "ZACH" DORHOLT DFL
ST CLOUD W3 P3	1,957	405	1,846	973	828	56	557	1,116	833	959	1,006	713	983	744	
ST CLOUD W4 P1	1,086	473	943	442	474	28	254	585	370	548	473	413	435	433	
ST CLOUD W4 P4	1,548	435	1,342	522	778	43	334	873	431	867	551	720	523	740	
ST CLOUD W4 P5	1,419	1,205	1,419	610	570	219	385	721	505	672	631	513	637	503	
ST CLOUD W4 P6	2,113	392	2,076	1,128	900	46	724	1,209	912	1,119	1,184	780	1,139	811	
ST CLOUD W4 P7	2,019	344	1,946	1,069	826	50	668	1,153	848	1,066	1,105	757	1,075	758	
ST JOSEPH TWP P-2	7	0	5	3	2	0	3	6	3	2	3	2	4	1	
WATTE P3K P1	1,157	261	1,018	457	896	34	296	624	324	468	454	483	464	484	
WATTE P3K P2	1,919	561	1,688	756	896	59	716	1,028	624	988	788	709	782	804	
WATTE P3K P3	420	25	382	213	160	9	116	239	178	199	217	149	216	149	
County Totals	35,632	8,385	31,902	10,124	9,610	563	6,206	12,280	8,408	11,403	10,588	8,522	10,269	8,726	
District 14A Totals	21,995	4,581	20,325	10,124	9,610	563	6,206	12,280	8,408	11,403	10,588	8,522	10,269	8,726	
District 14A % of Voters	—	—	—	49.81	47.28	2.77	30.53	60.42	41.37	56.1	52.09	41.93	50.52	42.93	

COUNTY: SHERBURNE															
Precinct	# OF PERSONS AT 7 A.M.		VOTER REGISTRATION		U.S. PRES & VICE PRES		U.S. SENATOR		U.S. REP DISTRICT 6		STATE SENATOR DISTRICT 14		STATE REP DISTRICT 14B		
	# OF PERSONS REGISTERED	# OF NEW REGISTRATIONS	ELECTION DAY	TOTAL NUMBER OF PERSONS VOTING IN THE PRECINCT	PAUL ROMNEY AND MITT ROMNEY R	BARACK OBAMA AND JOE BIDEN DFL	STEPHEN WILLIAMS IP	KURT BILLS R	AMY KLOBUCHAR DFL	MICHELE BACHMANN R	JIM GRAVES DFL	MICHELLE FISCHBACH R	PEGGY BOECK DFL	KING BANAMIAN R	ZACHARY "ZACH" DORHOLT DFL
HAVEN TWP	1,393	145	1,307	809	464	31	489	739	674	594	818	435	777	473	
ST CLOUD W2 P5	1,011	171	985	242	418	23	147	584	198	456	268	378	253	383	
ST CLOUD W2 P6	700	175	625	313	169	10	175	308	210	215	247	319	203	244	
ST CLOUD W2 P7	1,468	397	1,256	511	680	47	338	738	450	725	547	603	498	647	
County Totals	4,352	888	4,017	1,877	2,011	116	1,147	2,543	1,563	2,250	1,962	1,813	1,811	1,947	

COUNTY: STEARNS															
Precinct	# OF PERSONS AT 7 A.M.		VOTER REGISTRATION		U.S. PRES & VICE PRES		U.S. SENATOR		U.S. REP DISTRICT 6		STATE SENATOR DISTRICT 14		STATE REP DISTRICT 14B		
	# OF PERSONS REGISTERED	# OF NEW REGISTRATIONS	ELECTION DAY	TOTAL NUMBER OF PERSONS VOTING IN THE PRECINCT	PAUL ROMNEY AND MITT ROMNEY R	BARACK OBAMA AND JOE BIDEN DFL	STEPHEN WILLIAMS IP	KURT BILLS R	AMY KLOBUCHAR DFL	MICHELE BACHMANN R	JIM GRAVES DFL	MICHELLE FISCHBACH R	PEGGY BOECK DFL	KING BANAMIAN R	ZACHARY "ZACH" DORHOLT DFL
ST CLOUD W1 P1	2,521	791	1,373	448	846	94	328	706	378	876	438	649	365	737	
ST CLOUD W1 P2	1,521	704	1,444	519	822	97	363	834	439	591	553	498	753	498	
ST CLOUD W1 P3	965	512	852	284	513	39	217	477	256	549	317	406	277	468	
ST CLOUD W1 P5	746	200	673	254	380	36	178	382	228	407	252	341	213	385	
ST CLOUD W2 P1	1,818	375	1,687	706	917	50	465	1,076	608	1,040	763	828	678	929	
ST CLOUD W2 P2	880	139	830	393	407	27	242	510	352	465	431	361	371	414	
ST CLOUD W3 P4	995	183	920	453	435	35	267	566	378	521	477	395	385	483	
ST CLOUD W3 P5	1,358	195	1,213	568	609	32	356	758	469	719	594	557	547	618	
ST CLOUD W3 P6	1,442	304	1,281	537	699	29	337	841	464	782	590	627	540	680	
ST CLOUD W3 P7	619	143	582	231	318	20	139	209	355	247	292	212	328	216	
ST CLOUD W4 P3	772	168	722	309	381	28	187	437	244	434	325	287	392	332	
County Totals	35,632	8,385	31,902	10,124	9,610	563	6,206	12,280	8,408	11,403	10,588	8,522	10,269	8,726	
District 14B Totals	21,995	5,794	19,506	6,026	5,498	369	27,399	16,788	11,513	15,351	16,116	10,813	10,187	10,187	
District 14B % of Voters	43,964	10,375	39,633	18,430	13,768	1,275	11,495	24,018	15,510	22,866	19,351	17,434	7,749	10,017	
District 14B % of Voters	—	—	—	46.5	49.88	3.22	29	60.6	39.13	57.69	48.83	43.99	19.55	25.27	

Chapter Ten Minnesota Elections

DISTRICT: 15A COUNTY: KANABEC	VOTER REGISTRATION		U.S. PRES & VICE PRES		U.S. SENATOR		U.S. REP. DISTRICT 6		U.S. REP. DISTRICT 8		STATE SENATOR DISTRICT 15		STATE REP. DISTRICT 15A	
	# OF PERSONS REGISTERED AT 7 A.M.	# OF NEW REGISTRATIONS	PERSONS VOTING IN THE PRECINCT	PAUL RYAN R	MITT ROMNEY AND BARACK OBAMA AND JOE BIDEN DFL	STEPHEN WILLIAMS IP	KURT BILLS R	MICHELE BACHMANN R	JIM GRAVES DFL	CHIP CRAVACK R	RICHARD NOLAN DFL	DAVE BROWN R	SALLY KNOX DFL	JOE WASH DFL
Precinct														
ANN LAKE TWP.	251	31	218	104	105	6	65	137	1	101	111	93	114	95
FORD TWP.	112	6	99	68	29	1	52	33	62	33	58	34	60	37
HAY BROOK TWP.	140	24	129	76	49	1	52	66	68	56	63	52	67	53
HILLMAN TWP.	264	42	249	149	90	9	101	123	131	108	123	110	125	110
KANABEC TWP.	501	69	431	230	179	21	126	245	209	201	193	212	204	203
OGIVE	179	51	188	81	99	7	51	123	80	101	70	112	76	105
PEACE TWP.	567	44	487	244	233	9	169	287	242	250	214	242	225	240
SOUTH FORK TWP.	480	55	408	225	165	12	135	247	217	180	200	192	199	197
County Totals	2,494	322	2,209	1,177	949	66	738	1,280	1,092	1,014	1,014	1,068	1,051	1,060
COUNTY: MILLE LACS														
ROCK	60	9	43	18	22	2	12	26	15	28	15	26	18	25
BOGUS BROOK TWP.	844	108	761	472	257	302	302	383	449	273	432	272	432	289
BORGHOLM TWP.	936	128	850	497	329	27	303	478	463	367	449	359	446	382
BRADBURY TWP.	100	6	87	43	44	2	30	51	45	40	39	42	42	42
DAILEY TWP.	135	17	126	73	49	3	46	73	64	61	63	55	64	57
EAST SIDE TWP.	454	51	430	205	214	7	122	283	189	227	176	228	189	228
FORESTON	253	113	693	423	250	19	282	345	395	263	384	263	409	254
GREENBUSH TWP.	735	113	693	423	250	19	282	345	395	263	384	263	409	254
HAYLAND TWP.	269	22	240	134	98	9	89	130	122	110	121	107	114	111
ISLE HARBOR TWP.	391	14	369	143	124	13	122	167	132	156	183	279	138	277
ISLE HARBOR TWP.	386	34	364	176	123	13	122	167	132	156	183	279	138	277
KATHIO TWP.	78	193	681	176	493	13	400	530	196	471	163	490	199	449
LEWIS TWP.	22	7	26	13	13	0	11	15	12	14	12	13	13	11
MILACA	1,651	308	1,430	737	639	41	441	852	675	690	664	672	619	744
MILACA TWP.	895	129	840	541	284	22	338	434	465	348	473	331	462	350
MILWAUKEE TWP.	842	121	782	487	268	16	322	390	449	298	435	299	418	328
MILWAUKEE TWP.	53	1	50	27	14	2	26	18	29	18	29	18	32	17
MUDGETT TWP.	431	61	354	127	218	4	62	270	120	213	112	218	128	209
ONAMIA	300	38	280	126	148	6	58	202	102	172	107	162	119	157
ONAMIA TWP.	447	39	372	195	160	14	118	217	171	181	173	174	171	184
PAGE TWP.	110	35	105	60	40	7	36	55	56	46	51	47	61	42
PEACE	2,383	505	2,216	1,114	1,044	73	652	1,341	1,020	1,075	1,024	1,052	1,016	1,144
PRINCETON	1,388	236	1,148	618	410	20	480	610	480	480	480	480	480	480
PRINCETON TWP.	1,388	236	1,148	618	410	20	480	610	480	480	480	480	480	480
SOUTH HARBOR TWP.	166	16	143	60	80	3	34	231	221	174	203	185	218	168
WAHCON	166	16	143	60	80	3	34	231	221	174	203	185	218	168
County Totals	14,618	2,424	13,179	6,951	5,829	390	4,234	7,737	6,394	6,216	6,260	6,110	6,292	6,342
COUNTY: SHERBURNE														
BALDWIN TWP P2	1,889	268	1,745	1,070	614	61	720	892	886	703	981	648	998	663
BLUE HILL TWP.	1,099	224	1,086	699	364	29	457	538	597	440	606	385	608	404
BLUE HILL TWP. P2	44	4	44	24	14	1	15	15	15	15	15	15	15	15
BALDWIN TWP P1	1,952	44	1,759	1,127	594	30	753	892	1,000	686	1,028	611	1,060	613
County Totals	16,824	2,431	15,882	2,911	1,597	129	1,942	2,351	2,599	1,855	2,633	1,666	2,684	1,704
District 15A Totals	22,104	3,486	20,022	11,039	8,375	585	6,914	11,368	2,599	1,855	7,485	9,907	8,844	10,027
District 15A % of Voters				55.13	41.83	2.92	34.53	56.78	12.98	9.26	37.39	49.48	44.17	50.08

DISTRICT: 15B COUNTY: BENTON	VOTER REGISTRATION		U.S. PRES & VICE PRES		U.S. SENATOR		U.S. REP DISTRICT 6	U.S. REP DISTRICT 8	STATE SENATOR DISTRICT 15	STATE REP DISTRICT 15B							
	# OF PERSONS REGISTERED AT 7 A.M.	# OF NEW REGISTRATIONS	# OF NEW REGISTRATIONS	TOTAL NUMBER OF PERSONS VOTING IN THE PRECINCT	MITT ROMNEY AND PAUL RYAN R	BARACK OBAMA AND JOE BIDEN DFL	STEPHEN WILLIAMS IP	KURT BILLS R	AMY KLOBUCHAR DFL	MICHELE BACHMANN R	IMM GRAVES DFL	CHIP CRAVACK R	RICHARD NOLAN DFL	DAVE BROWN R	SALLY KNOX DFL	IMM NEWBERGER R	BRIAN JOHNSON DFL
Precinct																	
ALBERTA TWP	451	56	418	2650	142	14	136	241	189	218	172	105	185	584	477	540	515
COLES TWP	1240	274	1158	452	30	396	666	588	544	584	477	56	553	61	47	56	55
GILMANTON TWP	122	17	118	438	63	38	69	55	56	61	47	56	553	61	47	56	55
GLENORADO TWP	481	49	434	290	125	9	165	236	259	168	161	154	161	254	156	238	161
GRAHAM TWP	323	41	306	211	81	13	125	140	190	112	182	142	154	262	147	250	154
GRANITE LEDGE TWP	526	46	377	264	100	10	151	195	225	143	219	135	209	219	135	209	142
LANGOLA TWP	588	82	568	374	180	18	212	310	302	243	308	210	302	247	190	237	190
MANHEW LAKE TWP	504	53	476	298	166	13	150	287	238	230	247	190	237	281	201	263	211
MARWOOD TWP	559	56	507	313	176	16	189	276	279	211	281	201	263	281	201	263	211
ROYALTON TWP	812	201	837	483	307	38	250	466	379	418	408	323	366	408	323	366	354
SALMON TWP	0	0	0	0	16	0	0	0	0	0	0	0	0	0	0	0	0
WALTON TWP	693	86	633	430	21	340	341	365	350	382	209	365	350	382	209	365	350
WATKIN TWP	1908	316	1773	1020	684	43	569	1053	821	904	856	769	826	856	769	826	769
County Totals	8,597	1,317	8,043	4,963	2,783	248	2,794	4,489	4,173	3,640	4,262	3,121	4,001	4,262	3,121	4,001	3,299
COUNTY: MORRISON																	
LAKIN TOWNSHIP	222	38	214	115	92	11	59	126	126	126	90	106	74	90	106	74	117
MORRILL TOWNSHIP	321	59	288	177	101	12	93	164	164	164	125	145	123	125	145	123	131
County Totals	543	97	502	292	193	23	152	290	290	290	245	231	205	245	231	205	247
COUNTY: SHERBURNE																	
BECKER CITY	2,275	392	2,147	1,289	792	55	842	1,148	1,142	930	1,245	773	1,160	1,245	773	1,160	831
BECKER TWP	7,881	395	2,625	1,738	824	67	1,173	1,293	1,505	1,051	1,646	828	1,529	1,646	828	1,529	901
CLEAR LAKE CITY	1,290	61	1,268	1,446	304	7	86	155	110	140	135	103	132	135	103	132	101
CLEAR LAKE TWP	1,669	116	1,593	1,116	372	4	49	573	632	414	675	352	414	675	352	414	414
OHROCK TWP	1,936	278	1,862	1,993	632	51	809	933	1,052	757	1,083	655	1,086	1,083	655	1,086	644
PALMER TWP	1,517	177	1,452	912	468	39	574	787	756	662	852	515	811	852	515	811	557
SANTIAGO TWP	982	156	949	619	300	30	406	473	538	385	564	324	536	564	324	536	334
BIG LAKE TWP P4	912	116	856	569	269	28	371	427	477	354	510	281	495	510	281	495	289
County Totals	16,824	2,431	15,882	7,131	3,804	301	4,680	5,815	6,138	4,786	6,650	3,908	6,362	6,650	3,908	6,362	4,074
COUNTY: WRIGHT																	
CLEARWATER TWP	908	251	878	491	352	32	305	495	435	417	440	377	433	440	377	433	381
CLEARWATER TWP	852	119	789	484	282	30	310	416	429	338	423	308	413	423	308	413	315
County Totals	1,760	370	1,667	975	634	62	615	911	864	755	863	685	846	863	685	846	696
District 15B Totals	23,732	3,475	21,462	13,361	7,414	684	8,241	11,905	11,175	9,181	245	231	12,010	7,943	11,414	8,316	8,316
District 15B % of Voters	—	—	—	62.25	34.58	2.95	38.4	55.61	52.07	42.78	1.14	1.08	55.96	37.01	53.18	38.75	38.75
District 15 Totals	44,836	6,961	41,484	24,600	15,788	1,243	15,155	22,973	13,774	11,086	7,931	7,487	21,587	16,781	11,414	9,316	9,316
District 15 % of Voters	—	—	—	58.82	38.06	2.94	36.53	55.14	53.2	26.6	18.64	18.64	52.83	40.47	27.51	20.05	20.05

Chapter Ten Minnesota Elections

Chapter Ten Minnesota Elections

Precinct	DISTRICT:16A COUNTY: CHIPPEWA		VOTER REGISTRATION		U.S. PRES & VICE PRES		U.S. SENATOR		U.S. REP DISTRICT 1		U.S. REP DISTRICT 7		STATE SENATOR DISTRICT 16		STATE REP DISTRICT 16A	
	# OF PERSONS REGISTERED AT 7 A.M.	# OF NEW REGISTRATIONS ELECTION DAY	TOTAL NUMBER OF PERSONS VOTING IN THE PRECINCT	PAUL RYAN R AND BARACK OBAMA AND JOE BIDEN DFL	STEPHEN WILLIAMS IP KURT BILLS R AMY KLOBUCHAR DFL	TM WALZ DFL ALEEN QUIST R	AAM STEELE IP LEE BYBERG R	COLLIN C. PETERSON DFL GARY DAHMS R	TED L. SUSS DFL CHRIS SWEDZINSKI R	AL KRUSE DFL						
GRANITE FALLS TWP P-2	0	0	0	0	0	0	0	0	0	0	0	0	0	0	0	0
County Totals	0	0	0	0	0	0	0	0	0	0	0	0	0	0	0	0
COUNTY: LAC QUIPALLE																
MINDEN TWP P-2	5	0	4	0	0	2	0	0	2	-	-	-	1	0	0	1
GRANITE FALLS TWP P-2	0	0	0	0	0	0	0	0	0	-	-	-	0	0	0	0
AGASSIS TWP	58	2	45	20	2	22	3	13	28	-	4	13	27	21	23	22
ARENA TWP	79	3	73	53	19	4	27	40	3	3	21	48	41	27	43	26
AUGUSTA TWP	75	0	69	28	39	3	16	47	-	2	17	48	28	38	31	35
BAXTER TWP	125	10	117	55	61	4	31	81	-	5	32	79	56	61	54	61
BELLINGHAM	107	7	91	50	39	3	24	58	-	5	26	59	45	43	44	43
BOYD	102	5	83	27	52	5	8	67	-	3	13	62	27	53	31	50
CAMP RELEASE TWP	203	10	182	115	65	8	68	101	-	5	72	101	100	74	101	74
CERRO GORDO TWP	127	9	118	49	64	5	24	86	-	6	25	87	45	71	46	68
DAWSON	862	103	776	318	440	27	153	560	-	24	188	543	283	457	321	421
FREELAND TWP	60	8	60	32	27	2	18	37	-	4	20	35	28	30	34	24
GARFIELD TWP	63	2	61	31	58	2	17	52	-	4	11	35	28	42	27	53
GRANDVIEW TWP	103	8	107	46	59	2	17	62	-	7	15	31	20	16	19	24
HANTHO TWP	79	8	71	40	37	2	17	57	-	1	28	53	38	36	39	39
LAC QUIPALLE TWP	114	12	113	45	63	4	29	78	-	4	28	79	43	63	45	63
LAKE SHORE TWP	135	9	119	48	70	3	22	90	-	3	19	94	40	70	50	64
LOUISBURG	31	3	27	9	17	2	5	18	-	1	5	20	7	19	7	19
MADISON	932	116	815	365	433	24	201	557	-	35	232	535	331	456	359	428
MADISON TWP	145	11	129	66	61	5	39	83	-	4	37	85	56	70	63	61
MANFRED TWP	86	0	55	21	31	1	15	35	-	1	14	40	18	34	18	35
MARIETTA	59	10	91	44	44	4	22	55	-	4	19	61	27	55	38	42
MAXWELL TWP	101	10	100	60	39	4	27	67	-	1	17	80	46	51	58	40
MEHURIN TWP	52	4	46	22	24	0	9	33	-	0	6	39	13	30	14	30
NASSAU TWP	72	5	46	33	33	2	13	46	-	1	21	22	21	23	23	21
PROVIDENCE TWP	115	11	107	52	47	2	19	60	-	2	40	64	56	56	66	49
RIVERSIDE TWP	184	15	171	88	80	3	45	119	-	3	51	117	76	90	77	61
TEN MILE LAKE TWP	98	12	90	45	42	7	21	60	-	2	25	62	38	47	41	45
WALTER TWP	97	6	82	65	16	5	41	31	-	2	45	35	55	24	58	23
YELLOW BANK TWP	108	3	85	61	17	3	43	38	-	2	46	37	58	25	56	24
County Totals	4,445	410	4,007	1,938	1,974	142	1,035	2,674	-	136	1,110	2,683	1,696	2,149	1,856	2,000
COUNTY: LIGN																
CLIFTON TWP	141	14	129	78	48	3	42	78	-	5	45	76	72	47	81	42
COTTONWOOD	665	101	613	308	287	26	196	369	-	28	194	383	310	292	359	242
EDSVOLD TWP	118	9	106	58	43	5	32	66	-	7	36	61	51	52	82	24
FAIRVIEW TWP	246	15	211	144	53	3	95	104	-	6	97	96	137	59	147	51
GHEAT	200	21	182	86	90	6	43	125	-	10	37	127	75	98	118	61
GRANDVIEW TWP	188	4	161	106	42	2	66	88	-	2	68	88	105	54	116	43
ISLAND LAKE TWP	125	10	108	76	30	4	36	62	-	4	37	66	68	37	84	22
LAKE MARSHALL TWP	375	31	322	212	107	2	146	167	-	11	154	152	208	108	227	89

LUCAS TWP	136	13	110	79	29	6	45	57	-	-	2	45	62	65	40	75	32	
LYND	205	44	204	94	103	54	130	121	-	-	14	63	121	103	91	109	85	
LYND TWP	250	12	247	148	91	8	104	124	-	-	17	114	122	137	101	155	89	
MARSHALL W-1	2,484	681	2,129	1,060	1,060	79	636	1,266	-	-	112	685	1,201	948	1,050	1,085	909	
MARSHALL W-2	2,365	421	2,127	1,168	993	81	730	1,313	-	-	100	996	1,128	1,026	1,262	891	891	
MARSHALL W-5	1,727	114	1,669	1,186	1,186	37	1,186	1,186	-	-	35	1,186	1,186	1,186	1,186	1,186	1,186	
MINEOTA	1,757	122	1,669	378	378	23	235	387	-	-	3	241	384	344	317	446	217	
MINEOTA TWP	133	113	113	66	39	6	40	61	-	-	9	42	60	77	39	48	24	
NORDELAND TWP	139	15	139	95	36	4	58	71	-	-	6	56	76	83	51	91	44	
STANLEY TWP	87	8	63	26	36	1	8	52	-	-	1	12	48	20	41	28	33	
TAUNTON	123	16	115	76	37	2	33	74	-	-	3	37	73	65	43	74	36	
VALLERS TWP	160	7	143	86	52	3	50	86	-	-	9	53	78	80	59	95	47	
WESTERHAM TWP	10,889	2,027	9,945	5,235	4,937	336	3,296	5,827	-	-	452	3,495	5,664	5,021	4,547	5,762	3,832	
County Totals	10,889	2,027	9,945	5,235	4,937	336	3,296	5,827	-	-	452	3,495	5,664	5,021	4,547	5,762	3,832	
COUNTY: REDWOOD																		
GALES TWP	81	9	76	59	14	2	44	28	-	-	2	44	28	56	17	62	13	
MILRON	136	22	126	64	55	5	35	62	-	-	7	43	74	67	56	76	48	
REDWOOD TWP	146	13	140	107	55	4	29	52	-	-	4	30	52	44	31	68	75	
VESTA	136	13	107	55	45	1	29	52	-	-	4	30	52	44	31	68	75	
VESTA TWP	126	10	105	69	26	1	51	47	-	-	3	30	59	68	36	75	27	
WESTLAKE TWP	114	8	108	70	36	4	37	64	-	-	5	36	64	63	43	74	32	
County Totals	8,283	837	6,806	405	199	19	255	332	-	-	29	261	321	393	225	445	172	
COUNTY: YELLOW MEDICINE																		
BURTON TWP	99	0	96	49	40	4	30	59	-	-	3	29	63	45	47	57	37	
CANBY	952	0	841	437	385	27	258	527	-	-	33	301	495	383	434	485	335	
CLARKFIELD	431	0	421	181	225	15	104	278	-	-	17	132	257	188	207	210	184	
ECHO TWP	149	1	137	79	50	4	41	82	-	-	6	40	83	66	63	78	49	
ECHO TWP	82	0	63	36	22	1	38	45	-	-	3	37	51	37	47	67	35	
FLORIDA TWP	81	0	61	35	24	1	35	42	-	-	2	21	37	33	27	40	20	
FORTIER TWP	55	0	61	35	24	1	23	32	-	-	2	28	29	33	28	41	20	
FRIENDSHIP TWP	135	0	134	75	55	2	40	91	-	-	3	44	87	73	58	76	53	
GRAMITE FALLS W-1	1,173	0	1,021	423	566	43	227	705	-	-	48	247	706	342	640	399	579	
HAMMER TWP	132	0	120	70	47	3	58	55	-	-	0	61	59	72	47	86	32	
HANLEY FALLS	120	1	108	49	53	2	31	71	-	-	6	36	63	51	54	56	49	
HAZEL RUN	32	0	31	12	17	1	6	23	-	-	1	6	23	10	21	15	15	
HAZEL RUN TWP	124	2	121	71	47	2	33	84	-	-	2	31	85	67	52	69	47	
LISSON TWP	114	1	104	50	51	1	18	79	-	-	0	20	80	34	64	44	56	
MINNESOTA FALLS TWP	233	4	227	104	116	3	62	152	-	-	7	69	146	88	129	98	121	
NORMAN TWP	163	31	169	121	44	5	73	90	-	-	5	87	77	109	58	130	38	
OSKOSH TWP	174	0	162	36	46	0	35	69	-	-	5	30	46	35	35	43	16	
OSKOSH TWP	135	0	122	78	21	1	48	75	-	-	2	30	39	35	32	43	16	
PORTER	95	0	96	41	48	4	26	61	-	-	3	42	74	47	82	39	35	
POSEN TWP	133	10	128	85	37	0	53	69	-	-	6	24	62	43	52	59	35	
ST LEO	56	0	57	32	21	0	12	43	-	-	3	15	37	21	33	25	29	
SANDNES TWP	108	3	114	59	51	6	32	76	-	-	6	31	77	54	57	64	49	
SIOUX AGENCY TWP	149	1	141	92	45	5	45	88	-	-	2	43	96	79	60	84	55	
STONY RUN TWP	287	0	276	150	116	6	87	173	-	-	8	100	166	137	135	143	128	
SWEDE PRAIRIE TWP	81	0	75	40	35	2	23	50	-	-	3	26	45	33	41	46	27	
TYROT TWP	108	3	101	68	30	3	27	69	-	-	3	38	60	58	41	60	41	
WERGELAND TWP	107	0	107	54	48	2	22	49	-	-	1	30	75	53	52	68	39	
WOOD LAKE	133	6	129	91	100	5	32	86	-	-	0	30	76	63	122	96	101	
WOOD LAKE TWP	51	6	129	91	100	5	32	86	-	-	1	30	76	63	122	96	101	
County Totals	5,872	64	5,456	2,806	2,466	154	1,644	3,540	-	-	195	1,736	3,421	2,503	2,797	2,928	2,356	
District 16A Totals	21,915	2,577	20,043	10,384	9,035	651	6,144	12,373	-	-	812	6,602	12,089	9,613	9,708	10,991	8,363	
District 16A % of Voters	-	-	-	51.81	45.08	3.25	30.65	61.73	-	-	4.05	32.94	60.32	47.96	48.44	54.84	41.73	

Chapter Ten Minnesota Elections

Chapter Ten Minnesota Elections

DISTRICT: 16B COUNTY: BROWN	VOTER REGISTRATION			U.S. PRES & VICE PRES		U.S. SENATOR		U.S. REP DISTRICT 1		U.S. REP DISTRICT 7		STATE SENATOR DISTRICT 16		STATE REP DISTRICT 16B			
	# OF PERSONS REGISTERED AT 7 A.M.	# OF NEW REGISTRATIONS	TOTAL NUMBER OF PERSONS VOTING IN THE PRECINCT	MITT ROMNEY AND PAUL RYAN R	JOE BIDEN DFL	STEPHEN WILLIAMS IP	KURT BILLS R	ALLEN GUISTR	TIM WALZ DFL	ADAM STEELE IP	LEE BYBERG R	COLLIN C. PETERSON DFL	GARY DAHMS R	TED L. SUSS DFL	PAUL TORKEKSON R	JAMES KANNE DFL	
ALBIN TWP	179	27	176	125	47	4	77	89	76	-	-	-	118	56	132	35	
BEAVER TWP	154	35	134	111	22	2	52	70	68	-	-	-	102	47	132	40	
BURNSTOWN TWP	155	14	134	117	17	6	59	81	66	-	-	-	108	97	131	23	
CORBEN	14	4	10	3	5	1	6	3	6	-	-	-	3	6	4	3	
COMFREY	221	32	196	100	93	8	44	77	116	-	-	-	88	105	110	67	
COTTONWOOD TWP	524	61	524	325	184	21	179	295	246	264	-	-	281	220	281	116	
EDEN TWP	165	19	154	121	31	6	72	73	87	64	-	-	102	50	100	34	
EVAN	40	6	37	18	17	2	13	21	18	19	-	-	16	21	14	12	
HANSKA	206	50	203	76	116	10	39	142	56	143	-	-	64	131	86	73	
HOME TWP	322	36	310	248	59	7	169	129	205	100	-	-	229	74	235	44	
LAKE HANSKA TWP	183	41	178	87	87	5	56	110	69	105	-	-	80	90	93	66	
LAKEWORTH TWP	170	23	168	121	42	6	67	86	90	75	-	-	103	62	116	34	
LINDEN TWP	188	28	184	106	72	7	163	110	81	98	-	-	81	94	98	48	
MILL CREEK TWP	116	14	106	72	34	1	162	280	200	264	-	-	200	168	264	140	
MULLOCCA TWP	416	41	401	262	144	1	162	265	149	280	-	-	318	400	295	770	
NEW ULM W-1 P-1	766	193	761	326	391	23	210	474	285	454	-	-	318	400	295	770	
NEW ULM W-1 P-2	1,000	171	995	463	492	23	276	648	375	587	-	-	441	519	426	323	
NEW ULM W-2 P-1	950	170	880	422	427	38	245	552	351	508	-	-	384	457	383	287	
NEW ULM W-2 P-2	842	181	796	397	358	31	223	501	308	455	-	-	349	404	341	236	
NEW ULM W-3 P-1	1,170	155	1,100	610	457	21	369	658	506	569	-	-	573	481	574	339	
NEW ULM W-3 P-2	885	191	893	389	461	35	216	597	330	534	-	-	366	485	379	295	
NEW ULM W-4 P-1	1,026	170	1,049	567	447	36	343	638	444	575	-	-	537	471	546	279	
NEW ULM W-4 P-2	1,214	222	1,035	651	362	25	494	469	569	427	-	-	627	349	622	249	
NORTH STAR TWP	147	21	139	107	24	3	62	70	76	59	-	-	107	30	104	25	
PRAIRIEVILLE TWP	180	11	169	137	26	2	97	164	122	46	-	-	127	40	130	22	
SLEEPY EYE W-1	28	7	21	14	7	1	19	18	19	18	-	-	123	10	130	22	
SLEEPY EYE W-2	235	28	211	142	30	13	255	408	327	383	-	-	323	323	431	177	
SLEEPY EYE W-3	1,012	157	949	608	322	33	558	507	481	426	-	-	571	344	622	244	
SPRINGFIELD W-1	497	127	406	283	196	14	169	286	219	260	-	-	278	199	287	149	
SPRINGFIELD W-2	539	107	537	303	222	15	188	322	236	295	-	-	311	218	323	171	
STARKE TWP	196	29	200	162	34	6	90	90	134	62	-	-	136	57	148	36	
STARKE TWP	90	18	93	72	18	3	36	49	43	47	-	-	60	29	60	25	
County Totals	14,584	2,521	14,030	7,938	5,630	420	4,803	8,149	6,354	7,905	-	-	7,347	6,116	7,599	3,965	
COUNTY: REDWOOD																	
BEAVER TWP	216	24	172	87	80	7	51	106	-	-	12	52	105	64	90	63	
BURNSTOWN TWP	133	29	133	176	28	6	58	61	-	-	5	61	63	76	86	59	
CLEMENS	101	9	116	49	24	3	27	41	-	-	3	32	31	36	36	26	
DELHI	45	3	33	16	14	2	10	17	-	-	2	10	16	18	11	15	
DELHI TWP	221	15	179	122	51	2	70	101	-	-	7	65	100	131	43	108	
GRANITE ROCK TWP	130	9	110	85	25	2	47	53	-	-	3	51	49	54	53	68	
HONNER TWP	50	1	42	29	11	0	15	23	-	-	0	23	19	36	6	30	
JOHNSONVILLE TWP	69	5	65	35	28	1	21	38	-	-	1	18	42	34	27	40	
KINTIRE TWP	114	5	86	59	24	3	34	45	-	-	4	33	48	62	23	50	
LUCAN	125	20	110	65	35	4	46	56	-	-	4	52	51	50	57	60	
MORGAN TWP	504	64	414	231	174	14	135	243	-	-	16	146	224	277	123	243	
NEW AVOON TWP	131	11	143	110	28	3	65	73	-	-	5	63	74	116	26	101	
NEW AVOON TWP	131	10	116	95	18	3	53	56	-	-	1	54	56	73	42	85	

PAXTON TWP.	375	29	301	138	156	12	75	205	-	11	76	205	155	141	120	154
REDWOOD FALLS W-1	1,012	145	799	385	371	29	241	497	-	-	33	293	437	424	353	397
REDWOOD FALLS W-2	1,094	91	832	435	367	23	262	499	-	-	49	301	466	484	428	320
REDWOOD FALLS W-3	1,037	100	847	458	363	21	279	498	-	-	42	292	476	464	425	323
REDWOOD FALLS TWP.	145	3	115	87	27	4	45	61	-	-	5	52	54	95	17	82
SEAWORN	205	22	176	106	16	11	11	99	-	-	18	64	82	102	64	101
SHAWANO	7	0	7	8	0	0	0	0	-	-	3	0	0	0	0	0
SHERIDAN TWP.	125	7	93	68	14	2	46	45	-	-	4	38	51	63	29	62
SHERMAN TWP.	187	29	143	50	90	1	32	105	-	-	3	23	112	61	78	98
SUNDOWN TWP.	120	7	100	64	27	3	37	51	-	-	5	31	61	60	38	60
SUNDRY TWP.	120	7	100	64	27	3	37	51	-	-	5	31	61	60	38	60
SWEDEN FOREST TWP.	82	4	69	36	33	1	20	47	-	-	2	23	42	37	28	34
THREE LAKES TWP.	106	22	96	67	25	3	45	45	-	-	2	40	53	66	30	56
VAIL TWP.	143	13	134	102	27	4	61	66	-	-	6	55	72	66	66	84
WABASSO	422	48	350	228	108	10	135	196	-	-	17	132	189	161	186	193
WANDA	67	3	56	45	9	4	23	26	-	-	4	27	24	35	20	39
WATERBURY TWP.	123	8	106	80	23	7	43	53	-	-	4	38	60	63	41	64
WILLOW LAKE TWP.	143	10	120	91	26	6	59	51	-	-	6	50	63	76	44	79
County Totals	8,283	837	6,806	3,617	2,334	197	2,130	3,551	-	-	279	2,268	3,403	3,622	3,422	2,132

COUNTY: RENVILLE																	
BEAVER FALLS TWP.	129	10	103	52	48	4	29	59	-	-	5	33	59	57	41	40	53
BIRCH COOLEY TWP.	156	7	126	64	58	4	36	83	-	-	2	41	81	67	58	48	68
FRANKLIN	278	26	224	112	102	9	52	148	-	-	13	60	143	118	98	72	137
MORTON	253	32	184	91	86	11	39	122	-	-	15	46	118	98	83	62	111
REDWOOD FALLS	0	0	0	0	0	0	0	0	-	-	0	0	0	0	0	0	0
County Totals	816	75	637	319	294	28	156	412	-	-	35	180	401	340	280	222	369
District 16B Totals	22,974	3,357	20,838	11,874	8,258	645	7,109	12,092	6,354	7,305	314	2,448	3,804	11,309	8,788	11,243	6,466
District 16B % of Voters	-	-	-	56.98	39.63	3.1	34.12	58.03	30.49	55.06	1.51	11.75	18.26	54.27	42.17	53.95	31.03
District 16 Totals	44,889	5,934	40,881	22,258	17,293	1,296	13,253	24,465	6,354	7,305	1,126	9,050	15,893	20,922	18,496	11,243	6,466
District 16 % of Voters	-	-	-	54.45	42.3	3.17	32.42	59.84	15.94	17.87	2.75	22.14	38.88	51.18	45.24	27.5	15.82

Precinct	# OF PERSONS REGISTERED AT 7 A.M.		VOTER REGISTRATION		U.S. PRES & VICE PRES		U.S. SENATOR		U.S. REP DISTRICT 7		STATE SENATOR DISTRICT 17		STATE REP DISTRICT 17A				
	REGISTERED	# OF NEW REGISTRATIONS	# NEW REGISTRATIONS	ELECTION DAY	TOTAL NUMBER OF PERSONS VOTING IN THE PRECINCT	MITT ROMNEY AND PAUL RYAN R	BARACK OBAMA AND JOE BIDEN DFL	STEPHEN WILLIAMS IP	KURT BILLS R	AMY KLOBUCHAR DFL	ADAM STEELE IP	LEE BYBERG R	COLLIN C. PETERSON DFL	JOE GIMSE R	LATE KOENEN DFL	TIM MILLER R	ANDREW FALK DFL
BIG BEND TWP	166	13	157	47	107	18	120	7	18	120	6	22	128	32	124	33	121
CLARA CITY	713	153	698	342	331	16	171	16	171	480	21	216	447	240	447	312	354
CRATE TWP	110	19	109	47	59	4	17	79	0	23	79	34	79	34	73	35	66
GRACE TWP	75	9	70	35	30	1	23	43	1	19	49	31	38	38	30	38	30
GRANITE FALLS W-2	459	13	480	182	290	9	100	352	10	115	349	122	354	158	309	309	309
GRANITE FALLS TWP P-1	135	24	137	74	62	10	36	85	6	39	89	51	84	60	73	60	73
HAVELOCK TWP	114	5	91	33	55	2	15	70	4	16	69	20	69	22	65	22	65
KRAGERO TWP	94	6	90	26	62	1	14	74	4	10	76	20	70	23	65	23	65
LENTHROP TWP	150	10	137	74	58	3	36	96	7	40	96	46	89	56	79	56	79
LONE TREE TWP	114	24	101	69	30	2	41	56	1	39	59	48	52	59	38	52	59
LOURISTON TWP	79	10	80	44	29	1	26	48	4	25	44	35	44	39	41	39	41
MANITO TWP	49	11	159	71	87	8	28	109	6	31	105	20	120	79	95	79	95
MILAN	169	17	145	45	97	2	28	105	7	24	109	37	105	33	102	33	102
MONTEVIDEO P-1	1,337	210	1,223	541	637	39	298	827	39	329	58	329	801	362	829	456	716

DISTRICT:17A COUNTY:CHIPPEWA (CONT.)	VOTER REGISTRATION		U.S. PRES & VICE PRES		U.S. SENATOR		U.S. REP DISTRICT 7		STATE SENATOR DISTRICT 17		STATE REP DISTRICT 17A				
	# OF PERSONS REGISTERED AT 7 A.M.	# OF NEW REGISTRATIONS ELECTION DAY	# OF PERSONS VOTING IN THE PRECINCT	MITT ROMNEY AND PAUL RYAN R	BARACK OBAMA AND JOE BIDEN DFL	STEPHEN WILLIAMS IP	KURT BILLS R	ADAM STEELE IP	LEE BRBERG R	COLLIN C. PETERSON DFL	JOE GIMSE R	TYE KOENEN DFL	TIM MILLER R	ANDREW FALK DFL	
Precinct															
MONTEVIDEO P-2	1,336	212	1,242	580	618	42	327	800	54	383	767	411	794	503	679
RHEIDERLAND TWP	121	148	121	27	2	2	78	65	94	63	94	51	106	34	
ROSEWOOD TWP	192	20	188	124	61	4	65	117	6	75	107	70	101	85	
SPARTA TWP	490	38	435	216	205	16	112	292	16	122	285	147	280	237	
STONEHAM TWP	144	13	134	71	58	3	29	95	4	34	96	47	83	61	68
TUNSBURG TWP	123	22	126	65	59	3	30	88	3	36	86	41	85	47	77
WATSON	129	5	97	41	48	7	26	61	6	27	67	27	68	35	60
WOODS TWP	113	19	113	80	29	7	54	49	5	53	55	66	46	73	38
County Totals	6,693	886	6,248	2,967	3,083	183	1,592	4,176	231	1,778	4,091	2,036	4,088	2,541	3,468
COUNTY: KANDIYOHI															
BLOMKEST	107	15	98	61	35	1	36	56	3	42	51	54	41	55	38
EDWARDS TWP	166	16	156	118	33	3	64	84	0	85	68	60	60	91	63
HOLLAND TWP	237	20	219	180	38	4	146	64	0	145	73	167	50	163	47
LAKE LILLIAN	131	13	111	41	65	5	13	85	9	25	76	36	71	39	68
LAKE LILLIAN TWP.	126	9	118	62	52	8	34	70	6	39	71	50	64	52	60
PRINSBURG	337	48	342	310	31	3	253	79	1	271	69	297	41	272	58
RAYMOND	409	78	384	207	166	12	120	232	26	142	211	165	213	197	182
ROSELAND TWP.	239	27	220	142	74	4	89	115	7	104	107	131	87	131	81
County Totals	23,549	3,238	21,546	11,121	494	40	755	785	54	853	726	996	627	1,000	597
COUNTY: RENVILLE															
BIRD ISLAND	604	75	574	278	278	13	126	401	24	167	368	203	348	257	286
BIRD ISLAND TWP.	128	13	114	63	50	4	28	78	4	73	175	49	64	40	61
BROOKFIELD TWP.	96	16	88	77	25	3	57	143	11	48	147	158	38	70	75
BUFALO LAKE	319	59	286	159	121	8	79	179	17	107	157	118	159	143	127
CAIRO TWP.	120	14	117	77	37	6	40	167	4	44	68	56	60	63	53
CAMP TWP.	118	6	99	62	37	2	42	53	2	42	55	50	46	55	41
CROOKS TWP.	120	9	114	72	37	4	42	63	4	44	66	57	57	77	36
DANUBE	272	22	214	103	103	7	58	141	7	80	124	86	122	107	102
EMMET TWP.	131	15	111	53	55	5	22	82	5	27	78	38	69	47	59
ERICSON TWP.	149	14	131	80	46	4	41	80	5	39	82	53	73	63	60
FAIRFAX	344	4	124	81	38	9	45	168	6	54	63	64	60	72	44
FLOKA TWP.	139	17	133	56	74	3	125	102	5	142	37	93	41	87	75
HAWK CREEK TWP.	108	10	105	28	21	1	39	80	2	25	298	259	288	268	206
HECTOR TWP.	108	17	103	72	31	3	39	80	5	45	46	43	70	58	49
HENRYVILLE TWP.	132	15	116	66	46	4	28	81	3	40	70	43	70	58	60
KINGMAN TWP.	130	10	116	69	45	3	39	65	1	45	67	57	57	63	43
MARTINSBURG TWP.	87	17	88	55	31	0	30	56	4	36	46	46	40	53	32
MELVILLE TWP.	131	17	125	74	48	2	45	73	2	43	76	54	70	60	60
NORFOLK TWP.	111	10	91	48	42	4	19	68	5	29	57	35	54	41	44
OLVIA	1,264	205	1,175	596	552	32	346	762	42	418	690	468	677	546	586
OSCEOLA TWP.	95	6	85	65	17	1	28	54	2	37	45	51	32	50	31
PALMYRA TWP.	123	9	117	67	49	7	37	71	4	37	75	43	72	61	53
PRESTON LAKE TWP.	159	16	153	107	42	3	59	82	7	63	75	85	59	95	44
RENVILLE	675	147	561	256	289	18	149	370	25	152	371	213	336	248	290

284	36	225	71	145	9	39	165	13	46	163	56	165	66	153
SACRED HEART TWP.														
188	11	161	70	85	3	32	120	6	34	116	58	99	70	88
SACRED HEART TWP.														
157	20	152	83	69	2	38	107	7	45	100	63	89	71	77
TROY TWP.														
169	17	156	75	79	4	52	95	1	51	103	59	95	64	87
WELLINGTON TWP.														
114	11	104	76	25	3	31	69	6	35	61	40	60	57	43
WINDFIELD TWP.														
133	3	133	4	57	47	47	47	9	45	48	5	48	58	44
County Totals	7,953	1,044	7,125	3,830	3,100	2,055	4,584	310	2,430	4,236	2,951	3,973	3,499	3,351
COUNTY:SWIFT														
779	114	672	239	409	21	132	465	24	149	469	188	449	224	411
APPLETON														
136	0	123	69	47	5	37	77	4	49	68	55	66	65	55
APPLETON TWP.														
895	130	918	333	470	19	183	595	27	210	577	274	536	256	555
BENSON P-1														
870	126	875	358	429	29	180	567	27	234	534	302	486	288	506
BENSON P-2														
201	21	211	71	118	4	49	134	5	41	141	62	122	64	122
BENSON TWP.														
130	7	116	21	92	1	15	98	2	17	95	20	94	24	89
CAMP LAKE TWP.														
85	3	81	43	38	1	34	43	0	34	47	38	42	39	39
CASHEL TWP.														
46	5	42	14	14	0	13	10	5	20	29	14	21	15	29
CLOVING TWP.														
46	5	42	14	14	0	13	10	5	20	29	14	21	15	29
CLOVING TWP.														
50	3	50	27	21	2	12	35	1	12	37	18	32	16	34
DANVERS														
67	0	81	35	39	9	17	47	8	18	51	25	50	24	52
DEGRAFF														
86	9	94	49	35	1	34	48	1	37	46	45	40	46	40
DUBLIN TWP.														
61	3	60	22	36	1	14	42	4	16	40	16	44	25	35
EDISON TWP.														
76	3	73	44	26	3	27	41	3	24	42	36	31	40	26
FAIRFIELD TWP.														
110	10	110	42	65	1	24	81	2	28	77	36	70	39	68
HAYES TWP.														
69	3	62	30	31	1	11	49	3	13	46	15	47	23	39
HEGBERT TWP.														
64	5	55	11	37	2	3	44	4	8	41	8	44	11	42
HOLLOWAY														
407	91	454	242	179	9	152	250	13	187	222	215	202	212	207
KERKHOVEN														
161	3	147	66	73	3	47	94	4	45	95	57	87	74	70
KERKHOVEN TWP.														
42	9	33	18	13	2	21	31	4	22	36	30	30	28	38
LAUREL TWP.														
58	5	52	17	31	0	10	39	0	8	42	5	36	19	31
MARYSLAND TWP.														
144	0	136	55	72	5	24	86	4	38	79	42	79	39	83
MURDOCK														
159	23	164	98	59	3	71	80	0	80	76	89	67	90	67
PILLSBURY TWP.														
73	6	74	37	35	1	21	47	2	22	49	31	40	34	37
SHIBLE TWP.														
105	7	87	44	39	5	23	57	9	22	56	28	57	30	56
SIX MILE GROVE TWP.														
82	6	77	35	39	2	20	53	1	17	57	30	46	28	48
SWENODA TWP.														
49	8	54	29	22	4	9	37	6	9	35	18	29	18	30
TARA TWP.														
255	17	242	108	110	5	62	148	7	64	149	91	128	94	122
TORNING TWP.														
95	90	29	29	56	4	17	64	4	22	59	24	61	24	62
WEST BANK TWP.														
5,336	652	5,407	2,248	2,751	147	1,285	3,497	175	1,458	3,404	1,890	3,138	1,916	3,093
County Totals														
21,944	2,778	20,428	10,166	14,473	577	7,691	13,942	170	6,139	12,427	743	11,849	6,586	10,439
District Totals														
—	—	—	49,77	46,15	2,81	2,786	6,584	3,77	31,91	60,98	36,39	57,89	49,84	51,35
District % of Voters														

Chapter Ten Minnesota Elections

Chapter Ten Minnesota Elections

Precinct	VOTER REGISTRATION		U.S. PRES & VICE PRES		U.S. SENATOR		U.S. REP DISTRICT 7		STATE SENATOR DISTRICT 17		STATE REP DISTRICT 17B					
	# OF PERSONS REGISTERED AT 7 A.M.	# OF NEW REGISTRATIONS	REGISTRATION DAY	TOTAL NUMBER OF PERSONS VOTING IN THE PRECINCT	MTT ROMNEY AND PAUL RYAN R	BARACK OBAMA AND JOE BIDEN DFL	STEPHEN WILLIAMS IP	KURT BILLS R	ADAM STEELE IP	LEE BYBERG R	COLLIN C. PETERSON DFL	JOE GIMSE R	LYLE KOENEN DFL	ZACHARY LIEBL IP	BRUCE VOGEL R	MARY SAMWATZKY DFL
ARCTANDER TWP.	239	14	214	97	112	4	54	150	8	60	142	77	135	18	83	111
ATWATER	646	101	544	238	285	22	121	380	39	157	334	223	306	62	482	293
BURBANK TWP.	275	32	252	125	124	8	69	172	12	77	158	115	130	24	98	126
COLPAX TWP.	346	41	308	144	157	7	82	242	14	90	200	122	173	25	106	173
COLPINE TWP.	1,435	139	1,376	805	588	31	370	978	5	638	685	733	581	65	893	569
EAST KULLIAN TWP.	228	20	215	105	105	5	61	135	9	67	136	106	120	22	79	111
FAHLIN TWP.	278	37	241	111	114	7	65	156	11	89	137	106	128	25	99	111
GENNESSE TWP.	1,103	98	1,007	572	423	15	355	608	29	449	518	440	54	54	489	450
GREEN LAKE TWP.	4,005	26	3,533	1,800	1,634	4	1,099	2,333	14	1,333	2,021	1,611	1,886	39	1,541	1,554
HARRISON TWP.	6,380	78	5,924	3,444	2,399	14	2,000	3,462	24	2,524	3,033	3,221	2,511	44	2,774	2,559
IRVING TWP.	2,778	50	2,663	1,524	1,033	7	84	1,644	10	1,114	1,333	1,449	1,059	16	1,344	1,111
KANDIYOHI	4,419	39	3,851	2,199	1,555	9	1,337	2,241	13	1,668	2,011	1,971	1,821	36	1,871	1,571
KANDIYOHI TWP.	743	60	683	382	291	1	233	423	25	278	368	356	321	43	311	319
LAKE ANDREW TWP.	124	9	105	40	64	2	18	80	5	24	75	37	66	13	32	58
LAKE ELIZABETH TWP.	236	22	224	155	60	10	109	99	12	122	89	149	71	28	138	55
MAWRE TWP.	286	22	266	286	346	4	173	457	12	209	392	282	316	11	273	299
NEW BOON TWP.	1,930	210	1,752	866	886	44	577	1,075	68	716	911	859	771	88	776	899
NEW LONDON TWP.	181	20	169	93	69	10	65	166	6	76	91	97	89	12	76	76
NORWAY LAKE TWP.	216	48	211	107	93	7	61	136	17	82	105	99	107	25	93	92
PENNOCK	21	4	22	8	13	0	3	18	1	4	16	8	13	9	5	7
REGAL	302	58	289	170	111	6	96	180	20	108	154	158	124	32	138	113
ROSEVILLE TWP.	232	20	207	141	63	3	90	110	4	110	93	115	83	13	129	62
ST. JOHNS TWP.	707	121	658	338	309	16	210	399	31	269	342	326	313	50	294	299
SPICER	62	11	59	27	29	3	15	37	1	24	31	25	32	4	22	32
SUNBURG	282	43	280	188	87	9	99	159	10	130	136	160	113	36	140	98
WHITEFIELD TWP.	797	73	716	436	267	13	270	403	16	349	334	398	294	34	363	297
WILLMAR W-1 P-1	587	144	535	206	313	12	138	350	24	155	319	211	292	28	202	280
WILLMAR W-1 P-2	379	17	360	200	307	2	177	408	32	234	335	295	404	51	243	283
WILLMAR W-3 P-1	776	113	720	421	370	10	336	536	22	326	435	396	414	41	343	343
WILLMAR W-3 P-2	981	103	900	471	410	20	286	563	33	383	469	456	427	67	397	425
WILLMAR W-2 P-1	1,063	122	987	532	440	19	329	597	28	431	511	476	486	40	437	492
WILLMAR W-2 P-2	0	0	0	0	0	0	0	0	0	0	0	0	0	0	0	0
WILLMAR W-2 P-4	0	0	0	0	0	0	0	0	0	0	0	0	0	0	0	0
WILLMAR W-3 P-1	931	171	875	410	455	19	263	554	26	336	481	383	461	50	358	434
WILLMAR W-3 P-2	586	168	545	230	293	27	141	323	33	231	293	220	281	36	219	253
WILLMAR W-3 P-3	690	128	602	255	313	22	182	353	29	232	317	261	312	59	234	282
WILLMAR W-4 P-1	664	90	590	242	332	16	158	371	14	198	348	235	334	30	220	307
WILLMAR W-4 P-2	668	111	558	221	320	22	143	352	41	194	300	219	315	39	195	288
WILLMAR W-4 P-3	860	174	806	403	385	17	270	473	29	337	410	386	393	40	349	398
WILLMAR TWP.	289	31	275	164	105	4	104	156	12	124	135	142	142	27	134	111
Country 17B Totals	23,269	3,238	21,846	10,119	9,311	571	6,251	12,748	831	7,810	10,749	9,507	9,789	1,487	8,621	9,370
County 17B % of Voters	21,757	3,012	19,896	10,185	9,311	541	6,233	12,748	811	7,507	10,492	9,250	9,789	1,487	8,562	9,370
District 17B % of Voters	43,741	5,790	40,326	20,285	18,739	1,096	11,926	25,290	1,591	14,329	23,206	17,350	21,621	3,611	14,571	15,121
District 17 % of Voters	-	-	-	50.3	46.47	2.72	29.57	62.71	3.95	35.53	57.55	43.02	53.62	3.61	21.23	23.24

DISTRICT: 18A COUNTY: MCLEOD	VOTER REGISTRATION			U.S. PRES & VICE PRES		U.S. SENATOR		U.S. REP DISTRICT 6		U.S. REP DISTRICT 7		STATE SENATOR DISTRICT 18		STATE REP DISTRICT 18A				
	# OF PERSONS REGISTERED AT 7 A.M.	# OF NEW REGISTRATIONS	ELECTION DAY	TOTAL NUMBER OF PERSONS VOTING IN THE PRECINCT	MITT ROMNEY AND PAUL RYAN R	BARACK OBAMA AND JOE BIDEN DFL	STEPHEN WILLIAMS IP	KURT BILLS R	AMY KLOBUCHAR DFL	MICHELE BACHMANN R	JIM GRAVES DFL	ADAM STEELE IP	LEE BYBERG R	COLLIN C. PETERSON DFL	SCOTT J. NEWMAN R	STEVEN SCHIROO DFL	DEAN URDAHL R	NANCY LARSON DFL
Precinct																		
ACOMA TOWNSHIP	735	86	706	431	246	263	402					44	315	314	433	239	427	241
HUTCHINSON CITY P-2	2,346	515	2,197	1,204	911	69	789	1,224				147	899	1,232	857	1,143	634	
HUTCHINSON CITY P-3	2,704	427	2,541	1,414	1,047	79	883	1,480				166	1,051	1,233	1,411	1,010	1,385	1,031
HUTCHINSON TOWNSHIP	767	69	698	445	231	27	253	412				50	318	424	253	412	263	
LYNN TOWNSHIP	343	25	312	214	90	7	123	170				19	140	143	199	103	203	100
County Totals	20,214	3,222	18,650	3,708	2,525	202	2,308	3,677				426	2,720	3,044	3,699	2,462	3,570	2,569
COUNTY: MEEKER																		
ACTON TWP.	225	22	207	88	103	8	50	141				10	52	143	89	109	106	98
CEDAR MILLS TWP.	72	4	4	16	7	8	12	30				1	45	113	114	10	13	9
COLLINGWOOD TWP.	682	88	656	430	203	24	277	328				36	321	264	418	203	389	221
COSMOS	298	42	237	83	144	5	49	173				17	61	152	87	141	100	130
COSMOS TWP.	134	17	121	71	44	3	39	74				13	40	67	59	59	70	51
DANIELSON TWP.	201	21	178	96	75	4	47	119				8	53	112	81	85	93	77
DARWIN TWP.	201	12	170	85	71	11	48	107				14	57	95	90	77	89	80
DARWIN TWP.	471	41	408	236	165	14	130	255				25	157	214	213	182	228	172
DASSEL	798	138	741	448	270	23	308	381				48	340	331	440	271	412	314
DASSEL TWP.	927	102	907	586	297	22	436	420				45	480	360	577	293	582	302
EDEN VALLEY	282	45	255	122	117	12	67	158				27	69	148	121	112	134	114
EDEN VALLEY TWP.	617	47	565	369	185	19	219	305				47	252	252	343	201	326	222
ELSWORTH TWP.	408	44	382	226	149	11	134	223				17	148	267	202	168	269	143
FOREST PARK TWP.	479	42	437	238	148	12	152	228				33	186	216	211	202	258	185
GREENLEAF TWP.	479	45	450	232	209	15	143	277				33	162	246	223	209	258	185
GROVE CITY	387	48	314	152	153	17	81	198				26	96	182	125	170	135	171
GROVE CITY TWP.	230	24	204	117	75	11	74	110				17	65	115	117	77	114	88
KINGSTON	100	14	94	55	32	4	43	45				10	42	39	54	38	53	39
KINGSTON TWP.	788	75	716	481	210	26	334	330				45	337	314	441	238	445	242
LITCHFIELD W-1	757	110	692	334	339	22	202	429				26	241	397	322	328	364	310
LITCHFIELD W-2	776	92	678	315	330	29	175	441				33	210	412	316	328	328	334
LITCHFIELD W-3	664	93	604	302	278	15	189	372				26	221	333	298	275	331	260
LITCHFIELD W-4	740	119	681	329	324	23	190	433				54	222	384	314	330	348	323
LITCHFIELD W-5	604	80	516	241	256	25	146	313				34	181	280	245	234	255	247
LITCHFIELD W-6	580	54	526	210	200	15	197	296				31	229	257	259	209	310	207
LITCHFIELD W-7	305	34	271	144	171	15	76	144				16	88	198	117	174	177	177
SWEDEN GROVE TWP.	305	29	202	122	111	7	106	124				16	88	198	117	174	174	174
UNION GROVE TWP.	376	43	368	225	231	7	141	204				22	146	188	194	150	212	143
WATKINS	449	76	407	217	171	21	103	255				30	111	243	181	188	234	158
County Totals	13,521	1,644	12,311	6,913	4,969	428	4,224	7,111				764	4,745	6,408	6,518	5,170	6,865	5,116
COUNTY: WRIGHT																		

Chapter Ten Minnesota Elections

Chapter Ten Minnesota Elections

DISTRICT: 18B COUNTY: MCLEOD	VOTER REGISTRATION		U.S. PRES & VICE PRES		U.S. SENATOR		U.S. REP DISTRICT 6		U.S. REP DISTRICT 7		STATE SENATOR DISTRICT 18		STATE REP DISTRICT 18B			
	# OF PERSONS REGISTERED AT 7 A.M.	# OF NEW REGISTRATIONS	PAUL RYAN R	BARACK OBAMA AND JOE BIDEN DFL	STEPHEN WILLIAMS IP	KURT BILLS R	AMY KIOBUCHAR DFL	MICHELE BACHMANN R	JIM GRAVES DFL	ADAM STEELE IP	LEE BYBERG R	COLLIN C. PETERSON DFL	SCOTT J. NEWMAN R	STEVEN SCHIROO DFL	GLENN GRUENHAGEN R	LOGAN CAMPA DFL
Precinct																
BERGEN TOWNSHIP	552	60	514	363	17	230	254	-	33	251	205	332	152	344	142	
BISCAY CITY	69	5	58	30	25	10	44	-	4	13	36	26	28	29	22	
BROWNTON CITY	457	59	390	224	154	115	233	-	42	148	188	206	168	175	198	
COLLINS TOWNSHIP	291	27	257	165	88	11	87	150	18	101	133	151	100	141	109	
GLENCOE CITY P-1	716	97	629	347	259	15	218	365	41	261	306	357	248	366	248	
GLENCOE CITY P-2	726	130	665	391	258	17	221	385	48	275	308	364	258	365	270	
GLENCOE CITY P-3	696	132	582	308	216	17	310	411	42	264	269	320	229	321	201	
GLENCOE CITY P-4	335	174	548	308	216	17	310	411	42	264	269	320	229	321	201	
GLENCOE TOWNSHIP	336	22	298	203	87	10	119	158	15	126	148	188	100	212	77	
HALE TOWNSHIP	522	84	518	307	189	18	175	299	46	167	240	275	211	268	208	
HASSAN VALLEY TOWNSHIP	414	58	381	253	122	9	149	208	16	163	194	235	136	227	141	
HELEN TOWNSHIP	542	46	491	328	155	10	212	258	22	216	242	314	160	337	144	
HUTCHINSON CITY P-1	2,271	565	2,215	1,207	915	77	734	1,275	167	874	1,060	1,212	884	1,097	996	
LESTER PRAIRIE CITY	965	153	862	539	295	32	306	484	72	395	337	513	283	523	275	
PENN TOWNSHIP	199	20	173	117	47	6	73	89	11	77	81	104	64	99	71	
PLATO CITY	212	25	188	128	58	5	62	109	9	91	77	117	62	128	56	
RICH VALLEY TOWNSHIP	433	45	411	266	134	19	152	219	33	163	198	229	153	253	134	
ROUND GROVE TOWNSHIP	172	10	139	92	42	7	54	75	6	60	69	80	52	72	61	
SILVER LAKE CITY	463	69	511	199	193	17	67	261	45	123	212	191	189	187	132	
SUMMIT TOWNSHIP	140	21	119	64	34	3	40	54	7	14	10	11	19	16	14	
SUMNER TOWNSHIP	370	20	277	190	82	7	112	143	18	123	129	171	95	173	90	
WINSTED CITY	1,313	230	1,192	752	405	49	466	611	119	533	466	736	376	738	359	
WINSTED TOWNSHIP	614	67	573	387	178	23	215	311	50	238	260	346	201	345	195	
County Totals	20,214	3,222	18,650	7,361	4,443	416	4,309	6,876	920	5,030	5,674	6,592	4,559	6,907	4,648	
COUNTY: SIBLEY																
ALFSBORG TWP.	180	18	167	112	47	2	67	92	9	73	82	98	59	96	62	
ARLINGTON	1,129	147	1,039	580	430	38	302	651	74	377	531	501	461	510	469	
ARLINGTON TWP.	344	36	328	198	121	15	150	213	26	114	176	160	151	173	141	
BISMARCK TWP.	146	31	157	108	41	5	65	80	12	79	58	94	50	83	64	
CORNISH TWP.	157	10	141	93	43	3	56	79	9	64	62	78	52	78	57	
DRYDEN TWP.	190	12	172	115	49	0	60	105	7	64	94	87	76	98	66	
FAXON TWP.	373	65	387	240	138	20	163	187	33	176	153	206	155	216	145	
GAYLORD	1,157	138	1,018	500	480	38	274	633	71	354	533	485	511	456	501	
GIBBON	434	62	388	213	157	7	129	233	15	151	195	198	156	194	166	
GRAFTON TWP.	153	14	144	98	44	5	41	89	7	32	181	77	58	70	65	
GREEN ISLE TWP.	305	30	286	207	172	7	126	167	31	149	117	182	99	188	191	
HENDERSON	549	76	482	232	233	19	132	309	52	173	233	225	228	220	240	
HENDERSON TWP.	399	94	376	250	117	13	149	198	26	186	146	219	137	222	132	
JESSELAND TWP.	296	25	268	163	93	9	116	133	18	122	115	142	110	129	116	
KELSO TWP.	182	25	177	104	69	5	64	100	10	68	94	100	71	92	76	
LE SUEUR	0	0	0	0	0	0	0	0	0	0	0	0	0	0	0	
MOLTKE TWP.	178	18	164	96	60	5	57	98	9	61	86	87	62	95	58	
NEW AUBURN CITY	265	33	189	120	57	10	52	116	30	78	74	95	83	114	68	
NEW AUBURN TWP.	265	26	254	197	54	4	109	130	14	121	113	158	89	188	65	
SEVERANCE TWP.	120	24	130	74	52	2	37	88	2	45	79	60	58	59	60	
SIBLEY TWP.	178	27	166	110	52	2	61	87	9	62	89	93	57	104	56	
WASHINGTON LAKE TWP.	315	41	274	176	96	6	135	161	11	62	122	203	94	215	87	
WASHINGTON LAKE TWP.	315	40	308	229	71	6	131	161	11	159	122	203	94	215	87	
WINTHROP CITY	698	115	672	353	293	17	211	418	44	253	354	326	314	283	372	

County Totals	8,446	1,125	7,868	4,693	2,916	247	2,667	4,603	-	-	555	3,184	3,772	4,087	3,308	4,146	3,323
District 188 Totals	21,765	3,225	20,064	12,054	7,939	963	6,976	11,479	-	-	1,475	8,214	9,446	11,079	7,867	10,053	9,971
District 189 Totals	44,348	6,377	40,889	23,957	15,551	1,340	14,513	23,182	1,225	756	2,665	15,979	18,898	22,556	16,180	11,053	7,971
District 18 % of Voters	-	-	-	58.59	38.03	3.28	35.49	56.69	3	1.85	3.85	38.35	46.22	55.16	39.57	27.03	19.49

DISTRICT: 19A	VOTER REGISTRATION		U.S. PRES & VICE PRES		U.S. SENATOR		U.S. REP & DISTRICT 1		STATE SENATOR		STATE REP & DISTRICT 19A	
COUNTY: BLUE EARTH	# OF PERSONS REGISTERED AT 7 A.M.	# OF NEW REGISTRATIONS	# OF PERSONS REGISTERED AT 7 A.M.	# OF NEW REGISTRATIONS	U.S. PRES & VICE PRES	SENATOR	U.S. REP & DISTRICT 1	STATE SENATOR	STATE REP & DISTRICT 19A			

Precinct	# OF PERSONS REGISTERED AT 7 A.M.	# OF NEW REGISTRATIONS	TOTAL NUMBER OF PERSONS VOTING IN THE PRECINCT	U.S. PRES & VICE PRES	SENATOR	U.S. REP & DISTRICT 1	STATE SENATOR	STATE REP & DISTRICT 19A				
LIME TWP	824	109	782	427	328	24	284	430	587	564		
MANKATO W-05 P-01	610	140	585	218	341	19	129	389	178	392	474	
MANKATO W-05 P-02	265	96	232	86	129	12	59	140	172	147	175	
MANKATO W-02 P-16	1,318	272	1,262	580	630	31	355	799	472	758	993	
MANKATO W-02 P-17	97	18	85	26	53	4	16	63	26	57	71	
MANKATO TWP P-1	214	20	161	102	53	3	71	1	68	111	106	
NORTH MANKATO	3	0	2	1	0	1	1	1	1	1	1	
County Totals	26,778	7,823	24,306	14,440	1,535	95	915	1,898	1,187	1,842	2,416	2,331

COUNTY: LESUEUR	# OF PERSONS REGISTERED AT 7 A.M.	# OF NEW REGISTRATIONS	TOTAL NUMBER OF PERSONS VOTING IN THE PRECINCT	U.S. PRES & VICE PRES	SENATOR	U.S. REP & DISTRICT 1	STATE SENATOR	STATE REP & DISTRICT 19A			
LESLIE TWP P-1	391	65	359	130	213	10	75	243	300	294	
KASOTA TWP P-1	292	34	268	124	138	4	63	170	104	159	
MANKATO	0	0	0	0	0	0	0	0	0	0	
County Totals	683	99	627	254	352	14	158	413	217	396	499

COUNTY: NICOLLET	# OF PERSONS REGISTERED AT 7 A.M.	# OF NEW REGISTRATIONS	TOTAL NUMBER OF PERSONS VOTING IN THE PRECINCT	U.S. PRES & VICE PRES	SENATOR	U.S. REP & DISTRICT 1	STATE SENATOR	STATE REP & DISTRICT 19A				
BELGRADE TOWNSHIP	711	53	645	337	293	11	205	399	260	373	510	
BERNADOTTE TOWNSHIP	155	17	150	92	56	4	52	93	70	78	121	
BRIGHTON TOWNSHIP	88	12	81	58	21	3	26	44	43	37	67	
CITY OF COURTLAND	408	68	394	230	153	16	132	234	192	195	324	
COURTLAND TOWNSHIP	382	6	365	245	107	7	139	201	207	149	284	
GRANBY TOWNSHIP	157	19	154	100	52	2	57	92	76	73	117	
CITY OF LAFAYETTE	281	50	263	119	132	5	71	168	98	158	213	
LAFAYETTE TOWNSHIP	408	41	413	250	152	15	129	250	189	215	335	
LAKE PRAIRIE TOWNSHIP	430	33	407	225	175	8	145	229	171	224	296	
MANKATO W-2 P-30	0	0	0	0	0	0	0	0	0	0	0	
NEW SWEDEN TOWNSHIP	201	15	111	69	4	0	84	284	60	60	133	
NEW TOWN TOWNSHIP	624	111	585	311	231	24	187	354	284	366	487	
NICOLLET TOWNSHIP	334	30	316	196	117	9	110	179	158	154	258	
NORTH MANKATO P 1	1,307	273	1,202	389	758	35	238	837	313	857	993	
NORTH MANKATO P 2	1,252	245	1,190	422	711	44	240	835	331	831	958	
NORTH MANKATO P 3	1,288	162	1,128	486	606	39	304	726	391	710	911	
NORTH MANKATO P 4	1,463	194	1,378	637	712	30	397	896	533	818	1,073	
NORTH MANKATO P 5	1,421	212	1,337	721	593	30	447	804	539	679	984	
NORTH MANKATO P 6	1,419	191	1,327	659	642	30	405	834	510	788	1,033	
NORTH MANKATO P 7	222	45	212	103	100	4	63	133	87	116	166	
OSHAWA TOWNSHIP	345	46	330	155	166	10	66	237	119	207	272	
RIDGEVIEW TOWNSHIP	75	13	62	32	17	0	15	45	20	42	45	
ST PETER W-1 P-1	1,351	388	1,368	595	812	32	324	699	483	1,031	1,136	
ST PETER W-1 P-2	1,768	316	1,726	916	1,036	42	509	1,025	624	1,274	1,379	
ST PETER W-2 P-1	1,912	767	1,570	468	1,036	48	328	1,025	385	971	1,137	
ST PETER W-2 P-2	1,487	350	1,325	452	828	38	275	908	363	897	1,057	
TRAVERSE TOWNSHIP	218	230	207	100	102	5	48	145	77	122	171	
WEST NEWTON TOWNSHIP	268	36	259	163	92	5	91	154	132	123	221	
County Totals	20,213	3,834	18,453	8,214	9,652	504	4,912	11,968	6,555	11,242	14,618	14,433
District 19A Totals	24,227	4,588	22,189	9,908	11,538	611	5,985	14,279	7,959	13,480	17,542	17,463
District 19A % of Voters	-	-	-	44.65	52	2.75	26.97	64.35	35.87	60.75	79.06	77.8

Chapter Ten Minnesota Elections

Precinct	# OF PERSONS REGISTERED AT 7 A.M.		VOTER REGISTRATION		U.S. PRES & VICE PRES		SENATOR		U.S. REP DISTRICT 1		STATE SENATOR DISTRICT 19		STATE REP DISTRICT 19B		
	# OF PERSONS REGISTERED AT 7 A.M.	# OF NEW REGISTRATIONS	# OF NEW REGISTRATIONS	TOTAL NUMBER OF PERSONS VOTING IN THE PRECINCT	MATT ROMNEY AND PAUL RYAN R	JOE BIDEN DFL	STEPHEN WILLIAMS IP	KURT BILLS R	AMY KLOBUCHAR DFL	ALLEN QUIST R	TIM WALZ DFL	KATHY SHERAN DFL	THAD SHUNKWILER R	KATHY BRYNAERT DFL	
EAGLE LAKE	1,421	242	1,280	581	661	581	41	307	790	529	725	1,008	500	711	
GLACIAND TWP	429	54	396	167	215	167	16	81	288	124	261	-	144	134	
GLERVILLE TWP	326	31	295	174	188	174	9	117	266	132	125	-	117	194	
GLERVILLE TWP	926	20	906	194	287	194	9	105	458	287	394	-	117	134	
KASOTA TWP-P-2	733	78	680	330	334	330	10	195	468	287	394	-	117	134	
LE CENTER	1,162	155	1,051	530	489	530	19	295	670	449	566	-	315	449	
LE SUEUR W-1	1,279	176	1,162	554	572	554	26	315	741	477	635	-	315	449	
LE SUEUR W-2	897	198	806	376	402	376	23	223	506	335	436	-	315	449	
LEXINGTON TWP	461	37	428	241	179	241	15	123	270	197	218	-	227	188	
NEW PRAGUE	1,626	311	1,550	860	654	860	36	567	876	759	720	-	855	621	
OTTAWA TWP	182	9	171	78	89	171	4	39	117	62	102	-	75	87	
SHARON TWP	425	41	387	208	170	387	18	108	237	181	196	-	203	171	
TYRONNE TWP	347	30	335	176	154	335	7	96	219	147	176	-	159	161	
WASHINGTON TWP	538	62	538	353	395	538	14	217	293	215	252	-	309	200	
County Totals	12,904	1,742	11,900	4,273	3,753	206	2,477	5,104	3,628	4,320	-	-	4,125	3,715	
County Totals														3,647	4,025

Precinct	# OF PERSONS REGISTERED AT 7 A.M.		VOTER REGISTRATION		U.S. PRES & VICE PRES		SENATOR		U.S. REP DISTRICT 1		U.S. REP DISTRICT 2		STATE SENATOR DISTRICT 20		STATE REP DISTRICT 20A	
	# OF PERSONS REGISTERED AT 7 A.M.	# OF NEW REGISTRATIONS	# OF NEW REGISTRATIONS	TOTAL NUMBER OF PERSONS VOTING IN THE PRECINCT	MATT ROMNEY AND PAUL RYAN R	JOE BIDEN DFL	STEPHEN WILLIAMS IP	KURT BILLS R	AMY KLOBUCHAR DFL	ALLEN QUIST R	TIM WALZ DFL	JOHN KLINE R	MIKE OBERMUELLER DFL	KEVIN L. DAHLE DFL	MIKE DUDLEY R	RYAN WOLF DFL
CLEVELAND TWP	429	54	396	167	215	167	16	81	288	124	261	-	144	224	134	232
GLERVILLE TWP	926	20	906	194	287	194	9	105	458	287	394	-	117	134	133	230
KASOTA TWP-P-2	733	78	680	330	334	330	10	195	468	287	394	-	117	134	133	230
LE CENTER	1,162	155	1,051	530	489	530	19	295	670	449	566	-	315	449	296	352
LE SUEUR W-1	1,279	176	1,162	554	572	554	26	315	741	477	635	-	315	449	467	506
LE SUEUR W-2	897	198	806	376	402	376	23	223	506	335	436	-	315	449	464	613
LEXINGTON TWP	461	37	428	241	179	241	15	123	270	197	218	-	227	188	202	205
NEW PRAGUE	1,626	311	1,550	860	654	860	36	567	876	759	720	-	855	621	763	678
OTTAWA TWP	182	9	171	78	89	171	4	39	117	62	102	-	75	87	70	90
SHARON TWP	425	41	387	208	170	387	18	108	237	181	196	-	203	171	172	198
TYRONNE TWP	347	30	335	176	154	335	7	96	219	147	176	-	159	161	145	165
WASHINGTON TWP	538	62	538	353	395	538	14	217	293	215	252	-	309	200	296	203
County Totals	12,904	1,742	11,900	4,273	3,753	206	2,477	5,104	3,628	4,320	-	-	4,125	3,715	3,647	4,025

Minnesota Elections Chapter Ten

Precinct	VOTER REGISTRATION		U.S. PRES & VICE PRES		SENATOR		U.S. REP DISTRICT 1		U.S. REP DISTRICT 2		STATE SENATOR DISTRICT 20		STATE REP DISTRICT 20B				
	# OF PERSONS REGISTERED AT 7 A.M.	# OF NEW REGISTRATIONS	TOTAL NUMBER OF PERSONS VOTING IN THE PRECINCT	PAUL RAN R	MITT ROMNEY AND PAUL RAN R	JOE BIDEN DFL	STEPHEN WILLIAMS IP	KURT BILLS R	AMY KLOUCHAR DFL	ALEN QUIST R	TIM WALZ DFL	JOHN KLINE R	MIKE OBERMUELLER DFL	MIKE DUDLEY R	KEVIN L DAHLE DFL	BRIAN WERNERSKIRCHEN R	DAVID BLY DFL
COUNTY: SIBLEY																	
BELLE PLAINE	3,450	706	3,113	1,850	1,337	126	1,142	1,823	--	--	1,906	1,241	1,657	1,451	1,755	1,537	
BELLE PLAINE TWP.	554	69	531	344	170	8	210	289	--	--	366	151	321	183	334	163	
BLAKELEY TWP.	224	32	259	177	77	5	100	142	--	--	176	75	152	97	158	86	
CEDAR LAKE TWP.	1,705	221	1,683	1,110	530	51	748	795	--	--	1,131	483	1,042	544	971	580	
ELMO NEW MARKET	2,044	485	2,110	1,326	735	58	962	988	--	--	1,384	648	1,232	746	1,131	789	
HELENA TWP.	1,025	113	961	626	305	42	426	479	--	--	660	271	1,933	293	584	720	
NEW PRAGUE TWP.	2,348	399	2,713	1,800	662	74	1,718	1,967	--	--	1,338	791	1,199	892	1,047	981	
County Totals	13,670	2,332	13,799	8,053	4,868	369	5,306	6,887	--	--	8,418	4,346	7,558	4,960	7,231	5,046	
District 20A Totals	22,523	3,554	21,534	12,326	8,621	595	7,783	11,991	3,628	4,320	8,418	4,346	11,683	8,675	10,878	9,071	
District 20A % of Voters				57.24	40.03	2.76	36.14	55.68	16.85	20.06	39.09	20.18	54.25	40.29	50.52	42.12	
DISTRICT 20B																	
COUNTY: LE SUER																	
Precinct																	
CORNOVA TWP.	302	22	267	140	114	8	69	175	112	147	--	--	138	117	109	143	
HEIDELBERG	79	16	76	33	37	6	20	45	30	45	--	--	41	34	38	36	
KILKENNY TWP.	264	15	234	145	86	9	69	142	106	120	--	--	38	36	29	43	
LANESBURGH TWP.	1,236	161	1,169	732	408	38	436	633	634	474	--	--	119	101	115	104	
MONTGOMERY	1,654	265	1,481	720	716	64	416	923	627	798	--	--	711	405	674	417	
MONTGOMERY TWP.	426	40	360	220	132	8	137	195	192	160	--	--	684	743	695	717	
County Totals	12,904	1,742	11,900	2,030	1,528	134	1,165	2,171	1,738	1,781	--	--	1,942	1,579	1,866	1,593	
COUNTY: RICE																	
BRIDGEWATER TWP.	1,268	124	1,176	544	590	31	354	727	--	--	595	542	521	616	537	583	
DENNISON CITY	10	1	10	4	6	1	3	6	--	--	3	7	3	7	3	7	
DUNDAS	790	140	754	365	471	20	235	471	325	237	--	388	349	320	418	341	391
FOREST CITY	832	41	477	453	310	11	298	438	400	345	--	--	395	281	248	304	344
LONSDALE CITY	1,934	403	1,867	1,160	653	69	798	908	1,001	766	--	--	1,075	699	1,120	655	655
NORTHFIELD W-1 P-1	1,756	518	2,054	95	1,003	14	60	957	--	--	90	934	68	944	73	921	
NORTHFIELD W-1 P-2	2,202	187	2,054	733	1,285	27	488	1,466	--	--	812	1,191	703	1,308	704	1,285	
NORTHFIELD W-2 P-1	1,384	238	1,347	529	778	15	350	913	--	--	585	720	487	820	488	798	
NORTHFIELD W-2 P-2	1,539	340	1,519	609	861	39	424	974	--	--	664	785	566	897	601	843	
NORTHFIELD W-3 P-1	1,732	320	1,601	494	1,075	45	319	1,139	--	--	572	942	469	1,051	466	1,037	
NORTHFIELD W-4 P-1	1,596	334	1,382	304	1,032	17	192	1,089	--	--	331	952	280	1,004	272	988	
NORTHFIELD W-4 P-2	2,022	728	1,393	266	1,051	41	180	894	--	--	279	769	173	729	157	732	
NORTHFIELD TWP.	562	57	516	271	235	14	147	341	--	--	225	260	240	263	246	253	
SHIELDSVILLE TWP.	714	75	669	369	283	13	202	413	301	335	--	--	324	312	283	354	
WEBSTER TWP. P-1	641	71	569	341	246	17	258	298	281	219	--	--	321	247	215	237	
WEBSTER TWP. P-2	641	71	569	341	246	17	258	298	281	219	--	--	321	247	215	237	
WHEATLAND TWP.	790	97	740	470	248	24	299	387	411	301	--	--	442	270	436	265	
County Totals	20,893	3,819	18,573	7,627	10,392	421	4,979	11,989	2,629	2,303	4,922	7,623	6,931	10,373	6,977	10,107	
District 20B Totals	24,944	4,339	22,238	9,657	11,920	555	6,144	14,160	4,367	3,984	4,922	7,623	8,873	11,952	8,843	11,700	
District 20B % of Voters				43.43	53.6	2.76	27.63	63.67	19.64	22.13	34.28	39.9	53.75	39.77	52.61	52.61	
District 20 Totals	47,467	7,893	43,772	21,983	20,541	1,150	13,927	26,151	7,995	8,304	13,340	11,969	20,556	20,627	8,843	11,700	
District 20 % of Voters				50.22	46.93	2.63	31.82	59.74	18.27	18.97	30.48	27.34	46.96	47.12	20.2	26.73	

Chapter Ten Minnesota Elections

District/21A County/Goodhue	Voter Registration		U.S. Pres & Vice Pres		U.S. Senator		U.S. Rep District 1	U.S. Rep District 2	State Senator District Z1	State Rep District Z1A						
	# of Persons Registered At 7 A.M.	# of New Registrations Election Day	Total Number of Persons Voting in the Precinct	Mitt Romney and Paul Ryan	Barack Obama and Joe Biden DFL	Stephen Williams IP	Kurt Bills R	Amy Klobuchar DFL	Tim Walz DFL	Alen Quist R	John Kline R	Mike Obermuller DFL	John Howe R	Matt Schmitt DFL	Timothy J. Kelly R	John Bacon DFL
Precinct																
BELLECHESTER	86	10	73	25	43	5	17	50	-	-	30	38	23	47	29	38
BELLE CREEK TWP.	306	21	285	179	100	6	120	150	-	-	196	78	170	109	198	67
BEVERLY TWP.	255	26	238	166	67	10	84	135	-	-	181	50	146	87	186	46
CANNON FALLS P-1	1,199	215	1,079	509	524	49	332	632	-	-	556	468	500	550	565	471
CANNON FALLS P-2	1,250	207	1,139	580	35	359	691	402	-	-	487	484	540	542	606	462
CANNON FALLS TWP.	756	74	711	403	285	19	263	402	-	-	426	263	412	271	434	230
FEATHERSTONE TWP.	520	40	488	251	224	10	333	511	-	-	281	394	235	241	152	152
GOODHUE	1,581	76	527	321	205	19	379	301	-	-	329	375	284	232	359	155
GOODHUE TWP.	317	23	295	217	70	10	140	137	-	-	220	187	191	98	223	65
GOODHUE TWP.	564	59	542	278	258	9	179	344	-	-	302	229	251	278	374	155
LAKE CITY	496	84	468	234	224	16	139	291	-	-	261	185	198	250	235	210
LAKE CITY TWP.	621	74	601	323	264	16	218	348	-	-	328	245	319	271	344	237
RED WING W-1 P-1	1,188	179	1,096	517	548	25	317	707	-	-	556	477	490	569	655	380
RED WING W-1 P-2	1,235	202	1,146	526	591	35	350	709	-	-	582	520	550	583	680	434
RED WING W-2 P-1	1,321	208	1,230	467	722	30	297	851	-	-	553	621	484	711	700	475
RED WING W-2 P-2	1,173	151	1,066	501	546	25	308	685	-	-	566	452	472	565	649	374
RED WING W-3 P-1	1,322	184	1,255	472	748	29	294	884	-	-	579	630	451	770	721	479
RED WING W-3 P-2	1,138	330	1,029	485	525	26	286	681	-	-	362	528	439	575	638	346
RED WING W-3 TWP.	1,381	161	1,261	511	545	26	324	691	-	-	369	576	468	564	652	403
RED WING W-4 P-1	1,023	161	949	373	545	22	231	691	-	-	434	466	369	554	502	403
VASA TWP.	495	78	549	273	256	24	164	348	-	-	291	241	260	276	311	218
WACOUTA TWP.	299	23	277	110	160	14	124	181	-	-	144	124	124	148	174	91
WELCH TWP.	495	55	464	230	216	14	156	269	-	-	248	194	216	234	269	176
County Totals	26,488	3,815	24,749	8,241	8,748	512	5,231	11,004	-	-	9,171	7,562	7,994	8,999	10,193	6,549
COUNTY: WABASHA																
LAKE TWP.	311	29	279	136	136	6	72	192	-	-	139	136	117	155	138	132
LAKE CITY P-1	814	143	752	355	383	12	206	496	-	-	347	368	291	428	326	396
LAKE CITY P-2	758	143	708	299	387	26	195	452	-	-	420	366	278	411	284	401
LAKE CITY TWP.	1,572	286	1,451	654	770	38	391	948	-	-	767	734	569	832	570	797
MCQUINN PLEASANT TWP.	373	31	361	171	40	16	69	143	-	-	159	49	143	108	140	463
MCQUINN TWP.	288	12	255	166	162	4	53	174	-	-	83	161	172	172	84	151
PEPIN TWP.	498	62	498	186	291	10	121	338	-	-	198	280	172	305	190	280
WABASHA W-1	552	63	537	243	286	12	150	350	-	-	232	290	216	303	236	279
WABASHA W-2	560	62	537	243	286	12	150	350	-	-	232	290	216	303	236	279
WABASHA W-3	475	55	431	182	227	17	119	256	-	-	183	219	176	232	187	212
County Totals	13,018	1,621	11,847	2,044	2,429	108	1,239	3,002	-	-	2,089	2,343	1,807	2,634	1,981	2,420
District Z1A Totals	23,824	3,406	22,089	10,285	11,177	620	6,470	14,006	-	-	11,260	9,905	9,801	11,633	12,174	8,969
District Z1A % of Voters	-	-	-	46.56	50.6	2.81	25.29	63.41	-	-	50.98	44.84	44.37	52.66	55.11	40.6

District: 21B County: Dodge	Voter Registration		U.S. Pres & Vice Pres		U.S. Senator		U.S. Rep District 1		U.S. Rep District 2		State Senator District 21		State Rep District 21B	
	# of Persons Registered At 7 A.M.	# of New Registrations Election Day	Mitt Romney and Paul Ryan R	Barack Obama and Joe Biden DFL	Stephen Williams IP	Kurt Bills R	Amy Klobuchar DFL	Allen Quist R	Tim Walz DFL	John Kline R	Mike Obermuller DFL	John Howe R	Steve Drazkowski R	Bruce Montplaisir DFL
Princt														
CONCORD TWP.	338	45	331	190	132	10	137	174	165	160	--	167	148	188
WEST CONCORD	416	72	386	207	157	11	122	233	169	202	--	166	193	200
County Totals	754	117	717	397	289	21	259	407	334	362	--	333	341	388
COUNTY: GOODHUE														
CHERRY GROVE TWP.	229	22	213	146	62	4	94	107	--	--	146	64	136	72
HOLDEN TWP.	282	28	269	172	94	13	111	133	--	--	175	102	175	66
KENYON	1,003	158	943	485	432	23	285	586	--	--	545	358	455	520
KENYON TWP.	251	24	238	155	73	9	94	125	--	--	154	78	147	81
MINNEOLA TWP.	421	44	400	231	161	7	156	230	--	--	235	156	218	171
PINE ISLAND	1,510	258	1,418	738	932	57	466	839	--	--	773	932	728	788
ROSCOE TWP.	493	48	480	266	170	11	188	234	--	--	279	185	243	168
WANAMINGO	594	93	485	266	170	11	188	234	--	--	279	185	243	168
WANAMINGO TWP.	594	93	485	266	170	11	188	234	--	--	279	185	243	168
ZUMBRO TWP.	294	19	274	209	61	7	136	117	--	--	201	65	189	81
ZUMBRO P-1	835	131	793	390	384	22	255	480	--	--	419	339	339	427
ZUMBRO P-2	1,012	201	977	512	434	27	343	576	--	--	543	393	463	487
ZUMBRO TWP.	373	42	363	216	137	5	131	216	--	--	233	123	203	154
County Totals	26,488	3,815	24,749	4,081	2,981	220	2,596	4,141	--	--	4,278	2,695	3,685	3,350
COUNTY: WABASHA														
MILLVILLE	117	15	101	63	30	2	35	54	--	--	50	36	41	50
MINNESKA CITY	46	5	45	23	20	1	18	25	--	--	28	17	26	19
MINNESKA TWP.	111	12	94	43	47	4	24	60	--	--	40	47	42	47
OAKWOOD TWP.	244	27	221	123	87	10	71	133	--	--	117	97	111	103
PLAINVIEW P-1	986	172	884	462	386	32	319	479	--	--	478	359	381	461
PLAINVIEW P-2	807	88	745	435	293	28	251	426	--	--	424	285	332	375
PLAINVIEW TWP.	383	32	261	155	97	6	96	147	--	--	156	97	137	113
WARTOPIA TWP.	184	13	156	83	66	7	47	93	--	--	78	75	60	87
WEST ALBANY TWP.	249	18	215	154	59	9	91	110	--	--	145	62	127	82
ZUMBRO TWP.	477	25	444	268	139	12	166	240	--	--	255	173	245	186
ZUMBRO FALLS	37	3	34	18	8	1	17	24	--	--	17	11	17	15
County Totals	13,018	1,621	11,847	4,005	2,986	248	2,466	4,140	--	--	3,950	2,950	3,401	3,510
COUNTY: WINONA														
ALBUA	238	38	224	130	83	8	82	115	118	97	--	125	86	113
ELBA	107	14	107	40	43	5	25	51	30	50	--	30	53	42
ELBA TWP.	185	14	177	101	73	7	62	101	78	97	--	89	84	94
GOODVIEW P-1	1,067	146	1,014	394	597	39	259	618	360	624	--	363	599	468
GOODVIEW P-2A	909	187	835	367	437	28	278	464	350	457	--	365	422	432
GOODVIEW P-2B	169	19	155	75	74	4	50	86	70	77	--	62	77	79
MINNESKA	40	1	33	15	17	1	11	19	15	17	--	15	17	15
MINNESKA CITY	119	20	111	38	67	7	24	65	35	67	--	30	71	51
MOUNT VERNON TWP.	179	15	160	89	65	8	60	80	76	80	--	81	74	97
NORTON TWP.	290	37	279	155	111	12	114	127	144	--	--	137	131	137
ROLLINGSTONE	401	49	370	173	103	16	115	223	160	206	--	163	196	197
ROLLINGSTONE TWP.	467	31	416	209	307	16	129	235	165	242	--	182	212	213
ST CHARLES	1,560	358	1,835	909	884	69	626	1,001	803	985	--	816	909	985

Chapter Ten Minnesota Elections

Chapter Ten Minnesota Elections

Precinct	VOTER REGISTRATION			U.S. PRES & VICE PRES		U.S. SENATOR		U.S. REP DISTRICT 1	U.S. REP DISTRICT 2	STATE SENATOR DISTRICT 21	STATE REP DISTRICT 21B
	# OF PERSONS REGISTERED AT 7 A.M.	# OF NEW REGISTRATIONS	TOTAL NUMBER OF PERSONS VOTING IN THE PRECINCT	MITT ROMNEY AND PAUL RYAN R	BARACK OBAMA AND JOE BIDEN DFL	STEPHEN WILLIAMS IP	KURT BILLS R	ALLEN QUIST R	JOHN KLUNE R	JOHN HOWE R	STEVE DRAZKOWSKI R
ST CHARLES TWP	291	26	267	131	131	5	84	112	144	122	136
WHITEWATER TWP	103	20	108	51	51	1	34	48	56	46	51
Country Totals	6,525	967	6,071	2,867	3,033	226	1,953	3,343	2,626	3,103	3,420
District 21B Totals	22,961	3,114	21,295	11,350	9,289	715	7,274	12,102	2,885	10,045	11,759
District 21B % of Voters	46,785	—	35,354	43,62	43,62	3,36	34,116	56,83	13,55	47,17	46,39
District 21 % of Voters	—	6,520	43,384	21,373	21,373	1,86	13,268	2,685	18,20	18,20	11,759
District 21 % of Voters	—	—	49,87	47,17	3,08	31,68	60,18	6,88	8,94	44,92	47,1
DISTRICT: 22A											
COUNTY: LINCOLN											
Precinct	VOTER REGISTRATION			U.S. PRES & VICE PRES		U.S. SENATOR		U.S. REP DISTRICT 1	U.S. REP DISTRICT 7	STATE SENATOR DISTRICT 22	STATE REP DISTRICT 22A
	# OF PERSONS REGISTERED AT 7 A.M.	# OF NEW REGISTRATIONS	TOTAL NUMBER OF PERSONS VOTING IN THE PRECINCT	MITT ROMNEY AND PAUL RYAN R	BARACK OBAMA AND JOE BIDEN DFL	STEPHEN WILLIAMS IP	KURT BILLS R	ALLEN QUIST R	ADAM STEELE IP	COLLIN C. PETERSON DFL	JOE SCHOMACKER R
ALTA VISTA TWP	120	11	111	51	59	2	30	76	1	32	75
ASO LAKE TWP	107	3	107	41	55	3	7	20	3	6	20
DIAMOND LAKE TWP	100	17	107	63	31	3	26	51	6	36	53
DRANIMEN TWP	62	4	53	33	16	3	31	19	2	25	35
HANSONVILLE TWP	69	5	54	28	24	0	20	29	1	19	33
HENDRICKS TWP	375	66	351	173	168	20	113	182	31	124	194
HOPPE TWP	127	9	119	65	51	2	45	55	6	43	60
IVANHOE TWP	151	29	148	91	57	6	65	73	4	63	78
LAKE BENTON TWP	366	57	344	133	190	13	89	222	18	231	141
LAKE STRAY TWP	377	36	347	198	130	22	152	149	23	142	170
LIMESTONE TWP	130	16	116	78	36	9	61	43	9	53	79
LIMESTONE TWP	89	6	77	35	39	2	17	55	3	17	57
MASSFIELD TWP	63	10	59	42	14	4	14	43	3	32	44
MASSFIELD TWP	136	12	119	60	52	3	38	69	1	36	77
ROYAL TWP	111	16	106	51	46	8	26	66	3	67	44
SHAOKATAN TWP	125	20	118	57	60	6	45	63	9	41	67
TYLER TWP	636	109	615	301	284	26	222	327	27	238	327
VERDI TWP	85	11	68	43	22	4	36	27	5	32	31
County Totals	3,395	469	3,148	1,595	1,429	137	1,112	1,712	162	1,102	1,785
COUNTY: LYON											
AMIRET TWP	153	4	133	89	40	2	50	71	3	62	60
BALATON TWP	344	74	319	177	128	21	110	164	17	121	168
COON CREEK TWP	159	15	144	88	54	5	44	86	5	47	89
CUSTER TWP	122	0	112	62	45	6	38	66	5	41	65
FLORENCE TWP	20	1	15	6	9	1	5	7	0	5	9
County Totals	809	94	715	349	242	21	147	201	27	186	201

GARVIN	64	10	61	17	42	3	10	45	--	--	4	10	44	18	42	18	40
YONKS TWP	132	18	121	86	32	3	51	64	--	6	53	63	88	35	79	39	
MONROE TWP	138	20	116	70	39	5	38	68	--	5	46	57	58	54	59	51	
ROCK LAKE TWP	187	24	161	110	44	2	77	74	--	7	71	75	100	55	98	54	
RUSSELL	192	21	148	70	76	6	32	105	--	9	46	89	74	69	72	68	
SHELburne TWP	95	14	87	57	30	6	31	48	--	4	31	51	50	36	55	30	
SODUS TWP	180	9	172	108	53	3	62	99	--	5	72	87	104	60	94	62	
TRACY	1,043	190	927	413	475	43	241	596	--	48	278	575	387	504	399	476	
County Totals	2,829	400	2,516	1,359	1,068	106	789	1,493	--	118	883	1,437	1,253	1,163	1,263	1,105	

COUNTY: WURBAW																
AVOCA	78	3	66	30	30	2	26	34	--	--	8	22	33	30	26	32
BELEST TWP	116	0	99	46	47	4	71	64	--	5	32	68	33	66	44	52
BONDIN TWP	176	17	170	106	60	7	70	85	--	4	78	83	90	75	98	62
CAMERON TWP	69	9	65	36	28	3	28	34	--	9	14	31	33	32	32	31
CHANARAMBIE TWP	115	14	115	80	33	2	62	47	--	4	66	43	74	41	75	35
CHANDLER	126	8	115	93	19	4	83	22	--	10	84	18	94	20	94	18
CURRIE	130	5	115	44	65	5	24	82	--	4	29	79	37	76	55	58
DES MOINES RIVER	89	10	92	48	40	3	28	53	--	10	27	53	36	56	47	43
DOVRAY TWP	89	10	86	43	41	4	24	55	--	4	23	56	36	49	40	43
DOVRAY CITY	40	5	40	15	24	1	7	31	--	4	6	30	14	26	13	27
ELLSBOROUGH TWP	91	10	90	45	44	3	33	46	--	2	35	48	39	48	41	45
FENTON TWP	98	11	97	65	32	3	59	31	--	4	57	34	62	35	64	32
HADLEY	665	112	631	301	300	20	204	398	--	45	236	316	271	408	294	331
HOLLY TWP	71	1	66	38	26	1	27	32	--	1	6	27	8	28	14	24
IONA TWP	80	15	84	30	49	3	17	56	--	9	20	49	30	50	29	47
IONA CITY	80	6	73	39	34	4	21	47	--	8	20	45	35	38	34	37
LAKE SARAH TWP	265	26	261	146	108	16	87	145	--	14	91	153	132	127	131	122
LAKE WILSON	150	28	150	68	76	6	50	83	--	11	55	75	64	80	71	70
LEFDS TWP	120	5	112	77	29	3	59	47	--	4	54	50	72	40	63	45
LIME LAKE TWP	107	15	111	62	45	3	36	64	--	3	39	67	41	68	42	67
LOWVILLE TWP	107	3	104	59	44	3	42	51	--	9	42	47	54	45	62	37
MASON TWP	233	20	214	114	96	7	78	123	--	12	91	106	102	109	98	114
MCDONTON TWP	117	12	119	94	23	3	83	28	--	3	80	30	89	28	90	25
MURPHY TWP	318	16	197	160	99	5	66	111	--	1	77	107	88	106	84	103
SHAWANO TWP	171	7	167	114	35	3	24	39	--	8	21	42	31	35	30	36
SKANDIA TWP	71	7	67	31	35	3	24	39	--	8	21	42	31	35	30	36
SKANDIA CITY	1,179	183	1,132	513	591	55	331	692	--	89	371	625	460	646	456	640
SLAYTON TWP	200	14	183	97	78	8	70	99	--	13	68	97	84	94	88	91
County Totals	5,041	563	4,815	2,504	2,160	187	1,715	2,674	--	302	1,810	2,528	2,188	2,541	2,307	2,350

COUNTY: NOBLES																
LEOTA TWP	271	42	268	237	28	4	192	63	219	43	--	--	209	55	226	32
LEOTA CITY	170	4	153	80	26	1	87	51	101	38	--	--	170	33	166	36
County Totals	9,160	1,548	8,600	307	56	8	234	114	270	91	--	--	267	96	288	66

COUNTY: PIPESTONE																
ACTNA TWP	126	10	120	78	39	4	58	56	--	--	2	56	56	71	45	74
BURKE TWP	116	16	112	97	28	1	94	27	--	7	97	77	94	24	67	27
BURKE CITY	117	13	114	72	34	1	94	27	--	7	97	77	94	24	67	27
EDGERTON	154	17	145	86	54	8	57	71	--	8	58	68	84	52	86	51
EDGERTON	745	94	710	569	136	25	504	156	--	27	510	147	550	143	580	113
ELMER TWP	131	11	124	94	25	4	77	37	--	8	75	35	35	91	32	100
FOUNTAIN PRAIRIE	87	17	96	67	21	4	37	43	--	2	44	40	49	45	57	30
GRANGE TWP	117	15	116	84	32	6	68	39	--	7	61	48	75	41	77	34
GRAY TWP	124	11	116	78	34	3	64	47	--	2	59	53	79	36	81	34
HATFIELD	196	1	20	8	11	1	4	11	--	1	6	12	9	11	8	12
HOLLAND	91	18	84	35	44	5	31	42	--	4	27	48	33	48	34	44
IHLEN	258	1	36	14	21	0	12	24	--	0	12	24	18	18	17	19
JASPER	288	27	241	110	126	10	69	129	--	11	173	142	116	110	108	109
OSBORNE TWP	189	29	189	167	19	2	134	28	--	3	157	26	160	27	166	19

Chapter Ten Minnesota Elections

Precinct	VOTER REGISTRATION		U.S. PRES & VICE PRES		U.S. SENATOR		U.S. REP DISTRICT 1		U.S. REP DISTRICT 7		STATE SENATOR DISTRICT 22		STATE REP DISTRICT 22A			
	# OF PERSONS REGISTERED AT 7 A.M.	# OF NEW REGISTRATIONS	PAUL ROMNEY AND MTT ROMNEY R	JOE BIDEN DFL	STEPHEN WILLIAMS IP	KURT BILLS R	AMY KLOBUCHAR DFL	ALLEN QUIST R	TIM WALZ DFL	ADAM STEELE IP	LEE BYBERG R	COLIN C. PETERSON DFL	BILL WEBER R	ALAN OBERLOH DFL	JOE SCHOMACKER R	EUGENE SHORT DFL
PIPESTONE PRECINCT 1	926	167	414	395	34	300	443	-	-	64	317	420	422	379	427	360
PIPESTONE PRECINCT 2	1,183	152	1,031	527	42	401	524	-	-	66	430	498	544	459	568	419
ROCK TWP.	79	11	44	51	2	30	37	-	-	2	31	38	42	31	44	29
SWEET TWP.	142	14	106	111	4	98	70	-	-	10	95	103	116	64	123	51
TROSKY TWP.	64	5	23	29	4	17	28	-	-	5	18	27	23	29	26	25
TROY TWP.	160	22	155	97	7	74	63	-	-	13	68	66	91	61	93	58
WOODSSTOCK	53	9	49	31	5	25	15	-	-	4	22	20	31	16	29	17
County Totals	5,071	669	4,682	2,826	1,725	184	2,228	1,981	-	258	2,276	1,956	2,780	1,760	2,881	1,599
COUNTY: ROKE																
BATTLE PLAIN TWP	84	7	89	75	13	4	56	26	23	-	-	-	-	69	18	12
BAVER CREEK	196	25	171	134	56	7	75	82	84	-	-	-	-	146	53	107
BEVER CREEK TWP	232	10	207	131	8	8	111	82	84	-	-	-	-	145	57	150
CLINTON TWP	153	21	147	111	33	7	84	42	47	-	-	-	-	113	31	137
DENVER TWP	89	11	83	53	28	2	47	32	32	-	-	-	-	53	29	15
HARDWICK	99	19	86	38	45	7	26	46	34	49	-	-	-	47	37	53
HILLS	379	53	344	235	100	23	189	96	198	124	-	-	-	244	86	240
JASPER	24	3	26	8	18	1	8	17	7	19	-	-	-	9	17	8
KANARANZI TWP	114	33	130	82	47	5	53	64	61	64	-	-	-	90	39	91
KENNETH	33	0	28	16	11	1	13	13	15	12	-	-	-	18	9	17
LUVIERNE W-1 NE	1,079	156	1,047	518	511	36	414	557	465	563	-	-	-	622	409	661
LUVIERNE W-1 NW	345	28	327	175	145	13	152	153	170	153	-	-	-	197	125	219
LUVIERNE W-2 SE	727	192	712	339	353	35	270	365	314	384	-	-	-	410	292	406
LUVIERNE W-2 SW	335	51	310	166	134	9	130	153	193	142	-	-	-	202	102	208
LUVIERNE TWP P1	159	10	149	82	44	4	82	45	87	42	-	-	-	106	32	110
LUVIERNE TWP P2	159	10	149	82	44	4	82	45	87	42	-	-	-	106	32	110
MAGNOLIA CITY	84	10	68	27	36	6	22	30	27	35	-	-	-	31	32	26
MAGNOLIA TWP	122	9	112	63	49	4	47	53	56	54	-	-	-	68	44	79
MARTIN TWP	242	30	221	178	41	11	142	59	154	64	-	-	-	174	45	170
MOUND TWP	134	7	118	66	50	5	54	53	58	57	-	-	-	75	42	71
ROSE DELL TWP	106	10	99	59	36	7	45	37	55	41	-	-	-	57	37	63
SPRINGWATER TWP	134	15	124	88	35	2	67	49	71	50	-	-	-	80	42	79
STEEN	74	12	73	44	25	1	43	27	46	25	-	-	-	46	27	23
VIENNA TWP	96	6	92	51	37	4	39	42	46	43	-	-	-	55	35	33
County Totals	5,161	738	4,874	2,810	1,946	210	2,245	2,148	2,513	2,218	-	-	3,099	1,676	3,221	1,508
County 22A Totals	21,672	2,895	20,406	11,601	8,384	882	8,323	10,122	7,783	2,909	840	6,071	7,706	11,720	8,642	11,555
District 22A % of Voters	-	-	-	53.87	41.09	4.08	40.79	49.16	13.64	11.52	4.12	25.75	37.76	42.35	56.63	39.23

Precinct	VOTER REGISTRATION		U.S. PRES & VICE PRES		U.S. SENATOR		U.S. REP DISTRICT 1		U.S. REP DISTRICT 7		STATE SENATOR DISTRICT 22		STATE REP DISTRICT 22B			
	# OF PERSONS REGISTERED AT 7 A.M.	# OF NEW REGISTRATIONS ELECTION DAY	TOTAL NUMBER OF PERSONS VOTING IN THE PRECINCT	PAUL ROMNEY AND MITT ROMNEY AND	JOE BIDEN DFL	STEPHEN WILLIAMS IP	KURT BILLS R	ALLEN QUIST R	TIM WALZ DFL	ADAM STEELE IP	LEE BYBERG R	COLLIN C. PETERSON DFL	BILL WEBER R	ALAN OBERLOH DFL	ROD HAMILTON R	CHERYL AVENEL-NAVARA DFL
AMBOY TWP	94	12	95	61	33	2	41	—	—	4	39	46	59	33	86	8
AMO TWP	78	12	79	56	22	2	33	41	—	2	38	39	40	40	38	61
ANN TWP	114	5	106	53	51	3	28	73	—	3	33	68	49	56	58	46
BINGHAM LAKE	76	7	69	29	35	3	16	47	24	43	—	—	29	38	46	22
CARSON TWP	180	1	172	124	44	7	81	76	101	69	—	—	114	50	141	28
COMFREY	10	2	12	4	6	0	2	9	4	8	—	—	6	6	7	5
DALE TWP	91	7	89	47	37	2	28	58	—	4	26	57	39	48	66	18
DELTON TWP	94	1	65	46	17	1	23	38	30	35	—	—	—	37	26	54
GERMAN TWP	72	4	59	43	16	3	27	52	36	20	—	—	42	16	49	9
GERMANTOWN TWP P-1	54	5	59	44	16	3	27	52	—	—	—	—	42	16	49	9
GERMANTOWN TWP P-2	54	5	59	44	16	3	27	52	—	—	—	—	42	16	49	9
GREAT BEND TWP	206	28	203	107	93	5	51	138	—	10	71	112	84	115	131	65
HIGHWATER TWP	96	7	94	63	28	2	30	61	—	4	32	56	54	38	61	28
JEFFERS	182	21	153	67	81	9	30	103	—	17	40	86	59	84	81	64
LAKESIDE TWP	184	15	171	99	67	4	58	98	84	81	—	—	88	80	130	34
MIDWAY TWP	163	11	149	102	43	1	75	67	89	56	—	—	89	51	119	25
MOUNTAIN LAKE P-1	1,010	155	944	570	335	34	391	461	507	412	—	—	561	344	723	188
MOUNTAIN LAKE TWP	148	17	135	96	37	3	71	57	77	56	—	—	87	47	109	25
ROSEHILL TWP	88	11	80	50	29	3	35	39	—	3	35	39	43	36	54	22
SALMA TWP	100	14	95	69	25	0	39	49	53	40	—	—	63	27	71	19
SOUTHBROOK TWP	47	9	51	32	18	2	17	32	—	3	17	27	20	30	31	20
WINGFIELD TWP	70	12	75	59	55	6	43	44	—	6	35	33	33	30	48	24
STORHEN TWP	131	19	125	65	62	7	32	85	—	10	47	52	50	71	68	56
STORDEN TWP	112	19	113	75	38	6	45	58	—	10	47	52	67	43	76	26
WESTBROOK	445	79	397	183	199	13	107	248	—	16	134	221	159	221	203	165
WESTBROOK TWP	138	15	130	73	55	2	52	72	—	8	57	60	69	60	84	45
WINDOM W-1 P-1	591	78	565	317	233	12	202	327	—	43	230	272	285	268	366	185
WINDOM W-1 P-2	740	95	700	377	315	23	202	450	—	40	260	383	316	371	449	241
WINDOM W-2 P-1	503	68	459	215	231	20	112	309	—	42	137	264	163	283	253	193
WINDOM W-2 P-2	520	80	477	221	238	26	109	319	—	53	139	269	183	282	268	200
County Totals	6,307	809	5,916	3,316	2,433	204	1,985	3,457	1,005	820	1,432	2,187	2,590	2,814	3,937	1,797

COUNTY: JACKSON		COUNTY: JACKSON		COUNTY: JACKSON		COUNTY: JACKSON		COUNTY: JACKSON		COUNTY: JACKSON		COUNTY: JACKSON		COUNTY: JACKSON		COUNTY: JACKSON	
# OF PERSONS REGISTERED AT 7 A.M.	# OF NEW REGISTRATIONS ELECTION DAY	TOTAL NUMBER OF PERSONS VOTING IN THE PRECINCT	PAUL ROMNEY AND MITT ROMNEY AND	JOE BIDEN DFL	STEPHEN WILLIAMS IP	KURT BILLS R	ALLEN QUIST R	TIM WALZ DFL	ADAM STEELE IP	LEE BYBERG R	COLLIN C. PETERSON DFL	BILL WEBER R	ALAN OBERLOH DFL	ROD HAMILTON R	CHERYL AVENEL-NAVARA DFL		
112	10	106	61	43	4	29	67	47	58	—	—	42	62	56	46		
142	10	136	80	52	4	40	85	81	—	—	—	62	76	94	36		
142	13	137	86	44	4	59	61	81	—	—	—	88	51	89	43		
335	26	273	122	140	12	58	186	163	—	—	—	77	194	131	137		
190	6	166	110	53	6	69	87	94	71	—	—	87	78	124	42		
102	13	103	57	44	2	40	56	48	52	—	—	56	45	72	29		
440	53	384	199	166	21	124	215	176	201	—	—	153	217	151	203		
482	95	455	229	213	21	134	262	177	262	—	—	199	245	239	203		
120	8	99	57	41	7	28	59	44	52	—	—	41	57	54	42		

Chapter Ten Minnesota Elections

Chapter Ten Minnesota Elections

Precinct	VOTER REGISTRATION		U.S. PRES. & VICE PRES		U.S. SENATOR		U.S. REP. DISTRICT 1		U.S. REP. DISTRICT 7		STATE SENATOR DISTRICT 22		STATE REP. DISTRICT 22B		
	# OF PERSONS REGISTERED AT 7 A.M.	# OF NEW REGISTRATIONS	PAUL ROMNEY AND MITT ROMNEY R	JOE BIDEN DFL	STEPHEN WILLIAMS IP	KURT BILLS R	ALLEN QUIST R	TIM WALZ DFL	ADAM STEELE IP	LEE BYBERG R	COLIN C. PETERSON DFL	BILL WEBER R	ALAN OBERLOH DFL	BOD HAMILTON R	CHERYL AVENEL-NAVARA DFL
ROST TWP. TWP.	127	9	79	35	2	54	64	51	-	-	-	69	46	89	28
SQUAW VALLEY TWP.	177	9	57	41	5	32	46	50	-	-	-	63	53	76	38
WEINERT TWP.	128	9	71	38	5	31	55	52	-	-	42	49	66	24	24
WEST HERON LAKE TWP.	109	7	52	46	1	35	63	49	-	-	50	51	64	36	36
WILDER	33	5	6	20	5	4	20	6	-	-	4	27	11	11	19
County Totals	2,642	280	1,318	1,015	105	783	1,378	1,089	1,265	-	-	1,071	1,294	1,432	911
COUNTY: NOBLES															
AADRIAN	609	124	289	283	24	184	346	215	349	-	-	271	307	267	289
BIGELOW	111	18	97	55	11	27	47	35	54	-	-	33	61	41	50
BIGELOW TWP.	234	27	228	153	13	104	95	126	98	-	-	153	74	163	62
BLOOM TWP.	89	14	87	43	2	18	62	34	52	-	-	32	54	48	37
BLOOM TWP.	149	32	154	108	8	59	180	69	181	-	-	82	163	190	177
BROOK TWP.	149	28	149	180	2	56	80	69	39	-	-	10	58	112	34
DUNDEE	55	8	49	12	37	2	36	8	39	-	-	14	38	32	34
DUNDEE	146	15	144	90	54	6	56	75	71	-	-	74	66	85	54
ELK TWP.	146	15	144	90	54	6	56	75	71	-	-	74	66	85	54
ELLSWORTH	252	37	232	149	77	15	93	90	120	84	-	142	77	116	82
GRAHAM LAKES TWP.	135	17	134	72	58	6	45	78	51	79	-	56	76	74	57
GRAND PRAIRIE TWP.	119	16	120	103	15	7	67	35	82	32	-	84	33	85	27
HERSEY TWP.	124	15	114	56	54	3	37	67	40	72	-	44	69	53	56
INDIAN LAKE TWP.	129	19	129	95	26	7	63	51	73	53	-	77	51	96	31
KINBRAE	5	4	4	2	0	4	1	4	1	-	-	3	2	3	2
LARKIN TWP.	94	19	100	65	33	7	25	60	45	51	-	54	44	55	42
LISMORE	112	24	111	60	47	11	32	62	40	67	-	50	59	55	47
LISMORE TWP.	180	11	196	111	31	56	120	53	103	-	-	28	79	68	48
LITTLE ROCK TWP.	407	11	406	271	10	50	30	57	38	-	-	60	39	68	21
LORAIN TWP.	168	24	160	94	61	9	69	76	85	-	-	80	77	94	60
OLNEY TWP.	91	11	83	51	29	3	32	42	42	37	-	49	30	54	23
OLNEY TWP.	134	15	127	69	50	7	48	60	61	63	-	64	62	69	52
RANSOM TWP.	134	15	127	69	50	7	48	60	61	63	-	64	62	69	52
ROUND LAKE	191	44	199	98	88	16	72	99	88	109	-	91	104	95	98
ROUND LAKE	157	32	161	93	65	11	54	67	66	92	-	85	75	82	75
RUSHMORE	115	23	122	75	47	2	55	64	57	65	-	59	63	84	36
SEWARD TWP.	168	26	162	78	80	8	48	94	63	96	-	62	98	80	76
SUMMIT LAKE TWP.	106	22	101	62	6	44	43	50	46	-	-	58	39	58	33
WESTSIDE TWP.	172	26	161	95	60	6	58	82	69	88	-	77	80	78	74
WORTHINGTON W-1 P-1	502	118	513	230	275	19	165	295	211	286	-	205	297	250	244
WORTHINGTON W-1 P-2	314	16	335	138	100	15	96	169	130	190	-	100	156	197	135
WORTHINGTON W-1 P-3	344	16	328	141	109	14	100	137	109	130	-	100	156	197	135
WORTHINGTON W-1 P-4	268	51	228	61	154	9	38	157	64	162	-	76	143	78	133
WORTHINGTON W-1 P-5	355	106	357	140	192	18	95	214	116	221	-	146	201	155	187
WORTHINGTON W-2 P-1	954	143	899	533	355	38	334	475	451	426	-	428	454	536	331
WORTHINGTON W-2 P-2	323	46	293	139	149	7	89	173	117	169	-	119	161	142	138

WORTHINGTON W-2 P-3	368	90	316	144	165	10	100	170	121	172				134	169	150	140	
WORTHINGTON W-2 P-4	413	57	362	123	227	16	82	239	105	247					124	227	156	190
WORTHINGTON W-2 P-5	661	79	587	308	272	22	205	320	272	295				272	300	320	250	
WORTHINGTON TWP.	199	15	187	121	62	5	84	88	106	80				110	77	133	51	
County Totals	9,160	1,548	8,600	4,274	3,737	374	2,790	4,473	3,501	4,446				3,804	4,226	4,289	3,563	

COUNTY: REDWOOD

Precinct	# OF PERSONS REGISTERED AT 7 A.M.	# OF NEW REGISTRATIONS	VOTER REGISTRATION DAY	VOTER REGISTRATION	U.S. PRES & VICE PRES		U.S. SENATOR	U.S. REP DISTRICT 1		STATE SENATOR DISTRICT 23		STATE REP DISTRICT 23A						
					MITT ROMNEY AND PAUL RYAN R	BARACK OBAMA AND JOE BIDEN DFL		STEPHEN WILLIAMS IP	KURT BILLS R	AMY KLOBUCHAR DFL	ALLEN QUIST R	TIM WALZ DFL	JULIE ANN ROSEN R	PAUL MARQUARDT DFL	BOB GUNTHER R	KEVIN LABENZ DFL		
LAMBERTON	464	57	394	231	155	12	135	230			14	155	208	217	156	204	157	
LAMBERTON TWP.	13	13	120	80	39	1	4	68			7	40	71	62	68	77		
NORTH HERO TWP.	100	8	81	50	30	1	34	45			7	34	47	39	41	44	33	
REVERE	47	8	37	12	24	0	8	26			0	11	24	14	20	12	23	
SPRINGDALE TWP.	112	19	110	57	49	5	37	65			3	35	72	59	50	55	51	
WALNUT GROVE	343	62	299	118	178	6	78	198			19	91	185	131	162	124	163	
County Totals	1,199	167	1,041	548	475	28	336	631			39	372	602	523	481	507	474	
District 22B Totals	18,953	2,748	17,595	9,456	7,660	711	5,894	9,939	5,595	6,531	321	1,804	2,789	8,328	8,815	10,165	6,745	
District 22B % of Voters				53.74	43.54	4.04	33.5	56.49	31.8	37.12	1.82	10.25	15.85	47.33	50.1	57.77	38.33	
District 22 Totals	40,805	5,643	38,001	20,857	16,044	1,543	14,217	20,061	8,378	8,840	1,161	7,875	10,495	19,548	17,457	10,165	6,745	
District 22 % of Voters				54.89	42.22	4.06	37.41	52.79	22.05	23.26	3.06	20.72	27.62	51.44	45.94	26.75	17.75	

DISTRICT: 23A COUNTY: BLUE EARTH

Precinct	# OF PERSONS REGISTERED AT 7 A.M.	# OF NEW REGISTRATIONS	VOTER REGISTRATION DAY	VOTER REGISTRATION	U.S. PRES & VICE PRES		U.S. SENATOR	U.S. REP DISTRICT 1		STATE SENATOR DISTRICT 23		STATE REP DISTRICT 23A						
					MITT ROMNEY AND PAUL RYAN R	BARACK OBAMA AND JOE BIDEN DFL		STEPHEN WILLIAMS IP	KURT BILLS R	AMY KLOBUCHAR DFL	ALLEN QUIST R	TIM WALZ DFL	JULIE ANN ROSEN R	PAUL MARQUARDT DFL	BOB GUNTHER R	KEVIN LABENZ DFL		
MINNESOTA LAKE County Totals	8	0	1,157	1,298	10,157	1												

COUNTY: FAIRBULT

Precinct	# OF PERSONS REGISTERED AT 7 A.M.	# OF NEW REGISTRATIONS	VOTER REGISTRATION DAY	VOTER REGISTRATION	U.S. PRES & VICE PRES		U.S. SENATOR	U.S. REP DISTRICT 1		STATE SENATOR DISTRICT 23		STATE REP DISTRICT 23A					
					MITT ROMNEY AND PAUL RYAN R	BARACK OBAMA AND JOE BIDEN DFL		STEPHEN WILLIAMS IP	KURT BILLS R	AMY KLOBUCHAR DFL	ALLEN QUIST R	TIM WALZ DFL	JULIE ANN ROSEN R	PAUL MARQUARDT DFL	BOB GUNTHER R	KEVIN LABENZ DFL	
BARBER TWP.	172	12	166	93	65	6	65	86	88	75	117	46	99	63			
BLUE EARTH W-1	584	110	555	269	14	167	347	247	298	349	192	274	270	274	270		
BLUE EARTH W-2	667	103	644	344	288	20	207	392	310	324	347	188	360	263	360	263	
BLUE EARTH W-3	541	78	481	256	208	13	145	293	241	228	354	110	289	176	289	176	
BRIGELYN	247	28	234	84	132	8	84	132	126	105	171	57	148	77	148	77	
BRIGELYN CREEK TWP.	217	20	181	91	93	4	48	120	66	112	111	65	70	97	65	70	97
DELANVA	101	11	124	72	40	1	32	40	63	44	62	24	63	53	24	63	53
DELANVA TWP.	141	18	124	40	40	1	40	40	39	40	107	40	107	47	107	47	
EASTON	170	14	156	105	48	1	69	85	96	59	116	40	107	60	107	60	
EASTON TWP.	136	8	123	71	50	3	29	81	50	71	94	23	61	57	61	57	
ELMORE	299	44	256	127	116	9	71	163	115	138	168	80	131	118	131	118	
ELMORE TWP.	132	11	128	89	37	5	47	70	82	45	105	21	92	34	92	34	
EMERALD TWP.	154	14	147	102	44	1	66	75	93	51	116	28	109	34	109	34	
FROSST	127	28	116	60	52	7	36	69	51	61	69	44	58	54	58	54	
JO DAVIES TWP.	170	11	143	80	58	3	42	89	74	69	94	48	80	62	80	62	
LURA TWP.	114	6	101	66	32	4	37	56	51	48	73	26	64	34	64	34	
MINNESOTA LAKE TWP.	406	61	365	185	161	11	91	246	134	226	224	129	157	187	157	187	
MINNESOTA LAKE TWP.	115	22	113	66	39	0	38	66	52	59	80	29	53	49	53	49	
PRESGROVE TWP.	12	17	15	11	19	4	28	10	10	65	9	29	14	14	29	14	
ROME TWP.	131	19	113	62	24	3	38	45	57	31	31	31	62	46	62	46	
ROME TWP.	93	19	88	62	24	3	28	45	57	31	31	31	64	24	64	24	
SEELY TWP.	135	5	125	62	58	2	37	82	51	72	83	39	60	63	60	63	
VERONA TWP.	224	24	217	142	70	7	97	109	131	83	160	55	140	74	140	74	
WALNUT LAKE TWP.	144	6	130	76	51	5	43	77	62	66	82	46	67	58	67	58	
WINNEBAGO	725	131	650	347	285	20	195	400	301	344	440	200	384	253	384	253	
WINNEBAGO TWP.	122	4	107	77	29	1	41	62	59	48	79	27	77	30	77	30	
County Totals	6,145	785	5,633	3,132	2,318	154	1,836	3,380	2,747	2,797	3,894	1,603	3,187	2,269	3,187	2,269	

Chapter Ten Minnesota Elections

Chapter Ten
Minnesota Elections

DISTRICT: 23A COUNTY: JACKSON	VOTER REGISTRATION		U.S. PRES & VICE PRES		U.S. SENATOR		U.S. REP DISTRICT 1		STATE SENATOR DISTRICT 23		STATE REP DISTRICT 23A	
	# OF PERSONS REGISTERED AT 7 A.M.	# OF NEW REGISTRATIONS	TOTAL NUMBER OF PERSONS VOTING IN THE PRECINCT	U.S. PRES AND VICE PRES	U.S. SENATOR	U.S. REP DISTRICT 1	STATE SENATOR DISTRICT 23	U.S. REP DISTRICT 1	STATE SENATOR DISTRICT 23	STATE REP DISTRICT 23A		
Precinct												
ALPHA	68	7	63	31	29	2	17	37	68	35	23	35
BELMONT TWP.	132	10	124	39	68	6	153	79	40	72	24	43
BELMONT TWP.	180	16	168	85	66	2	185	155	88	56	82	93
DEER CREEK TWP.	160	10	150	80	66	7	165	108	88	56	82	93
ENTERPRISE TWP.	198	11	192	62	27	3	41	45	69	42	58	63
HUNTER TWP.	150	9	133	75	46	5	50	70	63	85	42	56
JACKSON W-1	883	128	856	441	269	36	269	490	371	471	333	397
JACKSON W-2	936	156	854	451	367	33	269	503	381	453	498	424
KIMBALL TWP.	68	3	67	36	27	4	19	40	28	38	29	28
MIDDLETOWN TWP.	136	12	133	70	59	3	30	93	51	80	79	67
MINNETOIA TWP.	173	14	172	109	59	8	66	88	82	102	64	94
PETERSBURG TWP.	154	12	142	112	28	2	66	69	85	55	106	52
WISCONSIN TWP.	137	0	120	83	36	4	47	63	69	50	91	41
County totals	3,280	400	3,090	1,726	1,253	111	1,019	1,779	1,434	1,605	1,130	1,560
COUNTY: MARTIN												
CEDAR TWP.	146	8	133	89	42	1	63	67	71	59	106	48
DEER CREEK TWP.	137	16	124	82	73	7	64	83	74	59	84	84
DEVON	191	21	160	82	73	4	34	101	71	85	68	67
DUNNELL	100	12	92	49	40	4	28	53	47	37	47	33
EAST CHAIN TWP.	200	10	170	135	33	3	86	77	114	53	38	113
ELM CREEK TWP.	125	10	116	70	43	1	43	65	53	61	77	55
FAIRMONT W-1 P-1	765	84	673	417	247	11	248	375	372	282	467	191
FAIRMONT W-1 P-2	968	126	927	553	343	22	322	537	533	371	665	289
FAIRMONT W-2 P-1	737	109	688	410	259	22	257	374	367	309	493	274
FAIRMONT W-2 P-2	944	134	891	561	323	18	325	496	500	368	623	349
FAIRMONT W-3 P-1	569	121	505	260	223	17	160	291	248	243	295	194
FAIRMONT W-3 P-2	659	104	577	343	221	18	223	310	333	233	390	172
FAIRMONT W-4 P-1	616	124	574	352	223	25	193	316	312	239	378	222
FAIRMONT W-4 P-2	616	124	574	352	223	25	193	316	312	239	378	222
FAIRMONT TWP.	194	12	179	113	60	4	71	98	100	72	118	83
FOX LAKE TWP.	192	21	174	108	59	10	60	100	96	76	118	83
FRASER TWP.	158	26	146	97	47	4	66	66	93	48	111	34
GALENA TWP.	155	13	138	81	50	3	55	77	73	62	98	36
GRANADA	172	15	148	80	59	12	41	86	70	75	58	79
LAKE BELT TWP.	142	18	134	97	35	2	57	71	81	51	96	34
LAKE FREMONT TWP.	122	5	95	38	8	8	52	69	68	64	86	46
MANASKA TWP.	173	17	197	130	63	7	72	111	101	93	135	57
NASHVILLE TWP.	131	14	124	80	41	4	48	65	76	45	87	35
NORTHROP	133	30	138	80	37	8	48	79	59	76	99	36
PLEASANT PRAIRIE TWP.	152	1	129	82	45	2	5	71	63	64	85	49
ROLLING GREEN TWP.	173	9	149	90	52	4	59	79	82	64	91	75
RUTLAND TWP.	255	40	258	182	71	3	114	127	156	95	186	66
SHERBURN	629	91	560	318	219	26	191	312	277	265	343	201
SILVER LAKE TWP.	368	26	338	228	98	6	156	161	205	123	239	92
TENHASSEN TWP.	161	14	148	108	36	8	59	73	95	48	106	38

Precinct	VOTER REGISTRATION		U.S. PRES & VICE PRES		U.S. SENATOR		U.S. REP DISTRICT 1		U.S. REP DISTRICT 23		STATE SENATOR DISTRICT 23		STATE REP DISTRICT 23B	
	# OF PERSONS REGISTERED AT 7 A.M.	# OF NEW REGISTRATIONS	TOTAL NUMBER OF PERSONS VOTING IN THE PRECINCT	PAUL ROMNEY AND MITT ROMNEY AND PAUL RYAN R	BARACK OBAMA AND JOE BIDEN DFL	STEPHEN WILLIAMS IP	KURT BILLS R	AMY KLOBUCHAR DFL	ALLEN QUIST R	TIM WALZ DFL	JULIE ANN ROSEN R	PAUL MARQUARDT DFL	TONY CORNISH R	
COUNTY: WATONWAN														
ADRIAN TWP	98	10	106	65	38	4	30	68	40	64	67	33	63	37
ANTRIM TWP	137	15	134	94	36	4	56	67	82	48	100	30	85	42
BUTTERFIELD	217	15	210	102	91	10	57	125	78	129	126	79	100	101
BUTTERFIELD TWP	143	3	130	100	25	0	84	42	93	35	107	23	104	25
DARFUR	36	2	32	8	20	0	2	28	8	24	14	18	11	20
LEWISVILLE	134	17	118	57	59	5	34	70	51	66	81	33	75	38
LONG LAKE TWP	215	13	209	99	103	5	53	145	81	126	120	81	105	93
LONG LAKE TWP	135	2	133	53	43	0	35	43	25	40	41	11	32	21
ODIN TWP	147	2	145	51	50	0	36	45	25	41	42	11	32	21
ODIN TWP	147	2	141	20	18	4	9	26	18	21	23	15	20	17
ORMSBY	159	14	148	98	43	2	55	76	88	56	117	28	108	36
SOUTH BRANCH TWP	159	14	148	98	43	2	55	76	88	56	117	28	108	36
County Totals	5,588	656	5,179	727	508	34	433	745	608	656	860	391	765	474
District 23A Totals	22,909	2,898	21,056	12,246	8,135	649	7,216	12,073	10,708	9,904	13,995	6,496	11,544	8,908
District 23A % of Voters				58.16	31.84	3.08	34.27	57.34	50.85	47.04	66.47	30.85	54.83	42.31
DISTRICT: 23B														
COUNTY: BLUE EARTH														
Precinct														
AMBOY	307	29	263	138	118	10	87	152	124	136	174	76	210	181
BEAUFORD TWP	248	17	226	143	77	4	79	132	96	129	149	75	184	184
BUTTERNUT VALLEY TWP	198	9	184	97	83	3	59	111	67	113	109	65	136	136
CAMBRIA TWP	164	22	169	81	83	3	51	108	63	105	78	82	135	135
CERESO TWP	138	4	117	62	51	4	29	76	48	64	79	36	97	97
DANVILLE TWP	172	3	152	76	70	3	50	93	62	90	103	46	127	127
DEGORDA TWP	721	57	671	348	271	24	210	388	304	359	425	213	396	396
DEGORDA TWP	721	57	671	348	271	24	210	388	304	359	425	213	396	396
GOOD THUNDER	321	54	298	124	159	14	66	198	111	183	152	135	238	238
JAMESTOWN TWP	471	29	428	225	190	10	146	255	196	228	261	151	344	344
JUDSON TWP	374	21	326	164	132	7	106	195	133	188	186	126	234	234
LAKE CRYSTAL	1,446	228	1,325	553	717	33	315	900	459	841	729	536	961	961
LE RAY TWP	1,008	49	954	239	199	14	150	265	196	251	260	182	349	349
LINCOLN TWP	108	17	109	79	27	5	34	66	60	47	75	26	78	78
LYRA TWP	224	16	197	113	80	4	72	114	91	102	117	66	162	162
MCPHERSON TWP	261	26	249	113	126	8	82	148	106	140	137	96	198	198
MADISON LAKE	561	100	529	231	283	12	136	346	168	339	259	229	391	391
MAPLETON	951	166	874	418	440	37	228	559	351	512	529	318	740	740
MAPLETON TWP	179	7	151	89	57	1	78	83	77	73	102	44	128	128
MAPLETON TWP	146	11	131	51	50	5	36	68	46	65	73	24	98	98
PEMBERTON	147	11	141	51	50	5	36	68	46	65	73	24	98	98
PLEASANT MOUND TWP	775	147	626	321	316	24	238	430	323	391	427	253	560	560
RAPIDAN TWP	492	73	420	184	221	11	103	287	139	273	218	179	329	329
SAINTE CLAIR	187	17	166	93	67	7	46	106	81	84	116	45	137	137

DISTRICT: 23B COUNTY: BLUE EARTH (CONT.)		VOTER REGISTRATION		U.S. PRES & VICE PRES		U.S. SENATOR		U.S. REP DISTRICT 1		STATE SENATOR DISTRICT 23		STATE REP DISTRICT 23B	
# OF PERSONS REGISTERED AT 7 A.M.	# OF NEW REGISTRATIONS	TOTAL NUMBER OF PERSONS VOTING IN THE PRECINCT		U.S. PRES AND VICE PRES		U.S. SENATOR		U.S. REP DISTRICT 1		STATE SENATOR DISTRICT 23		STATE REP DISTRICT 23B	
		REGISTRATION ELECTION DAY	TOTAL NUMBER OF PERSONS VOTING IN THE PRECINCT	MITT ROMNEY AND PAUL RYAN R	BARACK OBAMA AND JOE BIDEN DFL	KURT BILLS R	STEPHEN WILLIAMS IP	ALLEN QUIST R	TIM WALZ DFL	JULIE ANN ROSEN R	PAUL MARQUARDT DFL	TONY CORNISH R	
882	139	788	391	31	236	463	304	471	406	345	602		
189	14	169	108	5	58	100	80	88	127	37	149		
199	29	176	99	7	52	110	76	96	119	53	145		
164	40	141	75	3	48	84	96	84	91	42	103		
11,157	1,298	10,157	4,693	318	3,037	4,142	4,142	5,839	5,964	3,720	7,984		
COUNTY: LE SUER													
437	65	421	217	197	9	123	265	164	241	210	183		
683	59	622	338	269	27	200	368	289	316	341	253		
1,047	131	881	370	480	29	233	568	318	527	379	448		
468	35	415	233	175	5	133	257	188	219	222	177		
2,635	290	2,339	1,158	1,121	70	689	1,456	959	1,303	1,152	1,061	1,766	
COUNTY: WASECA													
271	31	242	148	84	6	86	136	130	111	149	79	181	
146	0	124	60	48	0	41	76	50	63	83	47	15	
4	0	4	0	4	0	0	2	0	3	0	2	0	
219	18	205	123	75	5	68	123	96	108	119	82	176	
393	26	355	191	153	8	113	220	155	189	203	134	277	
1,333	237	1,234	582	604	44	299	830	469	737	654	527	1,021	
346	27	300	165	129	3	98	187	133	163	173	117	242	
635	155	612	273	320	21	144	406	201	391	296	283	497	
273	43	262	152	104	8	96	148	122	134	159	87	205	
370	37	333	192	136	8	109	191	158	170	197	120	285	
295	21	252	141	105	8	73	163	107	141	146	98	193	
175	10	148	97	42	5	49	52	75	73	105	41	130	
300	18	331	191	146	5	33	66	61	76	69	49	108	
354	21	331	174	121	7	114	136	121	123	61	67	133	
4,854	644	4,434	2,343	1,941	142	1,290	2,773	1,877	2,466	2,485	1,756	3,604	
COUNTY: WATONWAN													
112	10	99	69	29	3	33	63	56	43	68	27	87	
11	1	32	14	18	1	10	20	13	18	20	10	25	
471	194	1,021	431	558	28	207	717	333	656	523	419	760	
1,071	17	219	132	82	3	77	131	111	104	143	67	170	
161	10	155	82	67	2	49	94	66	83	104	46	112	
192	13	189	98	83	4	45	127	62	122	102	78	134	
202	13	196	113	81	0	66	126	79	116	133	53	159	
1,085	156	952	395	529	35	221	648	313	622	522	395	696	
958	124	857	361	468	25	201	582	277	560	500	315	608	
181	19	171	96	73	2	44	120	68	101	125	43	143	
5,588	656	5,179	1,790	1,986	103	955	2,628	1,375	2,434	2,242	1,483	2,924	
22,870	2,792	20,815	10,414	9,741	633	5,971	13,119	8,353	12,042	11,843	8,020	16,278	
												District 23B % of Voters	
												78.2	
												District 23 Totals	
												16,278	
												District 23 % of Voters	
												36.88	

DISTRICT: 244A COUNTY: STEELE	VOTER REGISTRATION		U.S. PRES & VICE PRES		U.S. SENATOR		U.S. REP DISTRICT 1	U.S. REP DISTRICT 2	STATE SENATOR DISTRICT 24	STATE REP DISTRICT 24A
	# OF PERSONS REGISTERED AT 7 A.M.	# OF NEW REGISTRATIONS	PAUL RYAN R	JOE BIDEN DFL	STEPHEN WILLIAMS IP	KURT BILLS R	ALLEN QUIST R	JOHN KLINE R	VERN SWEDIN R	JOHN PETERSBURG R
CLINTON FALLS TWP.	249	32	133	99	5	67	116	115	122	139
DERFIELD TWP.	325	48	198	106	11	104	170	182	167	182
LEMOND TWP.	300	37	184	197	16	112	160	119	150	165
OWATONNA W-1 P-1	1,372	251	735	653	40	356	671	791	535	707
OWATONNA W-1 P-2	1,611	200	837	667	42	459	964	695	630	807
OWATONNA W-2 P-1	1,340	270	608	576	43	372	741	540	690	606
OWATONNA W-2 P-2	1,761	167	1,657	653	45	605	949	898	568	606
OWATONNA W-3 P-1	1,033	288	420	495	28	256	596	365	396	504
OWATONNA W-3 P-2	1,141	254	1,079	480	37	274	689	424	426	598
OWATONNA W-4 P-1	1,519	231	1,435	689	62	402	900	613	621	764
OWATONNA W-4 P-2	1,570	224	1,442	736	45	399	898	616	628	732
OWATONNA W-5 P-1	1,350	245	1,282	667	580	40	428	751	611	617
OWATONNA W-5 P-2	1,389	215	1,248	651	567	52	385	747	580	625
OWATONNA TWP.	958	46	588	326	11	138	209	203	204	168
County Totals	19,415	3,108	18,244	7,632	490	4,488	8,966	6,587	6,755	7,520
COUNTY: WASECA										
BLOOMING GROVE TWP.	392	22	210	128	9	122	201	177	179	152
WASECA W-1 P-A	1,111	174	987	446	43	266	621	375	412	523
WASECA W-1 P-B	1,519	104	436	174	242	22	105	291	157	263
WASECA W-2 P-A	1,351	154	1,280	686	254	439	773	562	623	607
WASECA W-2 P-B	1,519	85	442	192	228	17	114	288	169	254
WASECA W-3 P-A	356	58	319	132	176	64	223	91	103	203
WASECA W-3 P-B	407	57	350	151	309	42	226	412	241	354
WOODVILLE TWP.	546	107	439	207	39	117	177	158	179	152
County Totals	5,969	794	4,997	2,429	174	1,698	3,290	2,278	2,494	2,685
District 244 Totals	21,687	3,348	20,143	10,405	664	6,146	12,256	8,936	9,249	10,030
District 244 % of Voters	-	-	51.66	48.17	3.3	30.51	60.84	44.36	45.92	49.79
DISTRICT: 24B										
COUNTY: DODGE	VOTER REGISTRATION		U.S. PRES & VICE PRES		U.S. SENATOR		U.S. REP DISTRICT 1	U.S. REP DISTRICT 2	STATE SENATOR DISTRICT 24	STATE REP DISTRICT 24B
	# OF PERSONS REGISTERED AT 7 A.M.	# OF NEW REGISTRATIONS	PAUL RYAN R	JOE BIDEN DFL	STEPHEN WILLIAMS IP	KURT BILLS R	ALLEN QUIST R	JOHN KLINE R	VERN SWEDIN R	DAN KAISER R
ASHLAND TWP.	217	25	124	81	5	77	122	112	106	95
CLAREMONT	217	40	198	82	5	54	120	120	73	114
CLAREMONT TWP.	265	30	251	146	4	107	133	130	128	114
ELLINGTON TWP.	167	13	146	100	42	7	69	65	85	52
RIPLEY TWP.	119	6	98	52	38	2	37	55	53	40
County Totals	985	114	906	504	364	23	344	495	445	415

Chapter Ten Minnesota Elections

Chapter Ten Minnesota Elections

Precinct	VOTER REGISTRATION			U.S. PRES & VICE PRES		U.S. SENATOR		U.S. REP DISTRICT 1		U.S. REP DISTRICT 2		STATE SENATOR DISTRICT 24		STATE REP DISTRICT 24B		
	# OF PERSONS REGISTERED AT 7 A.M.	# OF NEW REGISTRATIONS	ELECTION DAY REGISTRATIONS	MITT ROMNEY AND PAUL RYAN R	BARACK OBAMA AND JOE BIDEN DFL	STEPHEN WILLIAMS IP	KURT BILLS R	AMY KLOBUCHAR DFL	ALLEN QUIST R	TIM WALZ DFL	JOHN KLINE R	MIKE OBERMUELLER DFL	VERN SWEDIN R	VICKI JENSEN DFL	DAN KAISER R	PATTI FRITZ DFL
CANNON CITY TWP.	757	108	735	423	291	25	248	422	361	330	-	-	358	336	338	376
FARIBAULT P-1	1,266	505	1,866	971	963	59	1,516	1,316	860	1,114	-	-	955	939	794	1,057
FARIBAULT P-2	2,296	552	2,848	1,506	1,341	169	2,176	1,855	1,131	1,513	-	-	1,086	1,544	997	1,716
FARIBAULT P-3	3,106	552	2,821	1,728	1,505	69	2,193	1,855	1,131	1,513	-	-	1,086	1,544	997	1,716
FARIBAULT P-4	2,690	540	2,512	1,088	1,358	78	1,689	1,006	1,378	1,524	-	-	973	1,392	907	1,524
MORRISTOWN	656	99	472	233	215	33	120	294	195	263	-	-	201	252	178	277
MORRISTOWN TWP.	236	38	400	235	119	17	152	209	223	166	-	-	225	156	214	176
NESTRAND	165	21	155	83	62	10	51	79	-	-	97	50	77	66	64	80
NESTRAND TWP.	208	47	232	134	88	8	68	145	-	-	141	85	107	110	98	126
WALCOTT TWP.	614	72	570	320	229	16	182	341	273	277	-	-	277	266	277	280
WARSAW TWP.	1,007	120	933	533	380	22	286	567	464	437	-	-	438	316	409	340
WELLS TWP.	1,007	120	933	533	380	22	286	567	464	437	-	-	438	316	409	340
WHEELING TWP.	322	44	322	178	139	6	114	190	-	-	182	132	168	144	157	151
County Totals	14,936	2,611	13,842	6,757	6,662	410	3,964	6,868	5,755	6,725	420	267	5,963	7,074	5,352	7,818
COUNTY: STEELE																
AURORA TWP.	343	52	326	187	130	8	109	200	151	170	-	-	146	171	141	174
BERLIN TWP.	300	36	283	155	109	11	88	173	128	151	-	-	130	143	131	145
BLOOMING PRAIRIE TWP.	287	23	251	130	112	10	69	156	103	144	-	-	120	121	106	136
ELLENDALE	416	90	384	192	175	15	107	241	157	219	-	-	176	193	147	222
HAVANA TWP.	386	36	358	224	123	10	127	198	186	165	-	-	192	155	191	157
MEDFORD	665	118	634	350	265	24	183	393	277	386	-	-	299	305	332	285
MEDFORD TWP.	326	87	344	195	140	10	99	215	153	181	-	-	171	162	162	168
MORRISTOWN TWP.	273	44	427	275	206	15	40	274	185	258	-	-	178	207	190	230
SOCKETT TWP.	223	44	227	215	206	15	40	274	185	258	-	-	178	207	190	230
SUMMIT TWP.	271	35	255	113	126	13	61	169	94	133	-	-	109	131	88	158
County Totals	19,413	3,108	18,244	1,888	1,473	125	1,047	2,145	1,550	1,865	-	-	1,629	1,729	1,601	1,784
District 24B Totals	19,616	3,279	18,246	9,149	8,499	558	5,355	11,308	7,754	9,019	420	267	8,037	9,218	7,608	9,988
District 24B % of Voters	41,303	6,627	38,389	50,14	46,58	3,06	29,35	61,98	42,5	49,43	2,3	1,46	44,05	50,52	41,7	54,74
District 24 Totals	41,303	6,627	38,389	19,554	17,597	1,222	11,501	23,564	16,690	19,615	420	267	17,286	19,248	7,608	9,988
District 24 % of Voters	-	-	-	50,94	45,84	3,18	29,96	61,38	43,48	51,1	1,09	0,7	45,03	50,14	19,82	26,02
DISTRICT: 25A																
COUNTY: DODGE																
Precinct																
CANISTEO TWP.	421	49	415	261	147	12	170	212	202	203	279	123	219	179	179	179
DODGE CENTER P-1	954	168	875	434	408	31	528	375	486	471	385	425	414	414	414	414
DODGE CENTER P-2	303	72	280	134	133	8	94	156	123	149	158	115	138	128	128	128
KASSON P-1	213	48	214	109	101	8	62	137	87	121	123	80	91	116	116	116
County Totals	1,949	367	1,682	838	723	37	1,056	1,217	1,112	1,132	1,147	533	1,066	1,146	1,146	1,146
District 25A Totals	1,949	367	1,682	838	723	37	1,056	1,217	1,112	1,132	1,147	533	1,066	1,146	1,146	1,146
District 25A % of Voters	-	-	-	42,8	41,3	1,0	53,8	61,4	54,2	55,0	55,7	46,3	55,0	55,0	55,0	55,0

Precinct	# OF PERSONS REGISTERED AT 7 A.M.	# OF NEW REGISTRATIONS	# OF PERSONS REGISTERED AT 7 A.M.	# OF NEW REGISTRATIONS	TOTAL NUMBER OF PERSONS VOTING IN THE PRECINCT	U.S. PRES & VICE PRES	U.S. SENATOR	U.S. REP DISTRICT 1	STATE SENATOR DISTRICT 25	STATE REP DISTRICT 25B
CASCADE TWP P-1	1,574	145	1,482	787	647	0	0	0	0	0
CASCADE TWP P-2	1,242	265	1,257	646	502	2	2	2	2	2
CASCADE TWP P-3A	1,179	125	1,079	556	423	0	0	0	0	0
CASCADE TWP P-3B	1,281	259	1,139	423	668	33	296	695	406	658
ROCHESTER W3 P4	2,093	374	2,000	893	1,057	48	631	1,188	811	1,105
ROCHESTER W5 P1	1,450	242	1,277	445	781	39	313	842	427	806
ROCHESTER W5 P2	1,826	274	1,749	800	892	41	561	1,057	716	985
ROCHESTER W5 P3	1,986	196	1,808	883	885	35	619	1,064	768	975
ROCHESTER W5 P6	855	155	792	294	458	22	220	496	273	488
ROCHESTER W5 P8	390	65	385	186	187	10	128	234	162	212
ROCHESTER W6 P1	2,002	263	1,922	875	985	55	606	1,157	805	975
ROCHESTER W6 P2	1,877	205	1,743	802	893	30	590	1,031	715	872
ROCHESTER W6 P3	1,414	285	1,323	536	500	36	374	830	583	672
ROCHESTER W6 P4	1,252	242	1,060	459	541	20	200	360	180	260
ROCHESTER W6 P5	1,752	242	1,665	734	407	26	174	405	215	405
ROCHESTER W6 P6	842	229	750	246	457	17	165	489	229	472
ROCHESTER W6 P7	1,201	220	1,155	506	620	36	341	704	458	651
County Totals	38,672	6,291	36,369	9,693	11,573	560	6,871	13,176	8,750	10,398
District 25B Totals	23,575	3,946	21,962	9,693	11,573	560	6,871	13,176	8,750	10,398
District 25B % of Voters	46,469	7,355	43,606	20,916	21,276	1,181	14,566	25,357	23,456	22,999
District 25 % of Voters				47,917	48,779	2.71	33.4	58.15	42.76	53.79

COUNTY: OLMSTED	U.S. PRES & VICE PRES	U.S. SENATOR	U.S. REP DISTRICT 1	STATE SENATOR DISTRICT 25	STATE REP DISTRICT 25B
BYRON	1,342	90	889	1,623	1,202
CASCADE TWP P-2A	177	5	71	97	93
CASCADE TWP P-2B	78	2	60	39	72
CASCADE TWP P-3A	103	23	39	72	30
CASCADE TWP P-3B	406	22	310	393	345
NEW HAVEN TWP	70	0	371	303	264
ORONO	846	7	210	467	304
ORONO P1	71	0	210	467	304
ORONO P2	738	0	281	400	353
ORONO P3	412	22	281	400	353
ORONO P4	738	0	281	400	353
ORONO P5	1,385	151	1,331	684	695
ORONO P6	1,385	151	1,331	684	695
PINE ISLAND	413	82	382	214	154
ROCHESTER W2 P5	1,169	230	1,093	467	586
ROCHESTER W2 P6	890	94	815	385	412
ROCHESTER W2 P8	1,667	221	1,623	790	773
ROCHESTER W3 P1	1,196	178	1,134	566	535
ROCHESTER W3 P6	1,128	187	1,175	584	561
ROCHESTER W3 P7	1,560	419	1,606	732	816
County Totals	38,672	6,291	36,369	7,301	6,648
District 25A Totals	22,894	3,409	21,644	11,223	9,793
District 25A % of Voters				28.7	28.7

Chapter Ten Minnesota Elections

DISTRICT: 26A COUNTY: OLMSTED	VOTER REGISTRATION			U.S. PRES & VICE PRES		U.S. SENATOR		U.S. REP DISTRICT 1		STATE SENATOR DISTRICT 26		STATE REP DISTRICT 26A	
	# OF PERSONS REGISTERED AT 7 A.M.	# OF NEW REGISTRATIONS	ELECTION DAY REGISTRATIONS	TOTAL NUMBER OF PERSONS VOTING IN THE PRECINCT	PAUL RYAN R MITT ROMNEY AND PAUL RYAN R	JOE BIDEN DFL BARACK OBAMA AND JOE BIDEN DFL	STEPHEN WILLIAMS IP KURT BILLS R	AMY KLOBUCHAR DFL KURT BILLS R	ALEEN QUIST R TIM WALZ DFL	CARLA NELSON R KENNETH R. MOEN DFL	BREANNA BLV R KENNETH R. MOEN DFL	TINA LIEBUNG DFL BREANNA BLV R	
Precinct													
MARION TWP P-2	4	0	0	0	0	0	0	0	0	0	0	0	0
ROCHESTER W1 P1	908	182	783	488	293	453	26	203	488	272	365	295	443
ROCHESTER W1 P2	1,118	121	1,025	535	460	535	27	301	645	402	547	448	529
ROCHESTER W1 P6	339	77	317	194	111	194	7	72	211	100	139	111	176
ROCHESTER W2 P1	1,017	296	922	602	671	602	42	217	578	249	335	260	575
ROCHESTER W2 P2	1,868	252	1,750	1,102	34	1,182	34	436	1,182	515	1,165	702	1,069
ROCHESTER W2 P3	1,297	384	1,300	607	670	670	31	436	718	523	634	548	601
ROCHESTER W2 P4	1,435	104	1,330	657	652	652	13	461	799	566	726	540	619
ROCHESTER W2 P7	1,696	208	1,616	758	518	813	36	548	951	680	858	655	733
ROCHESTER W4 P1	1,679	378	1,483	753	513	913	45	369	918	460	889	611	704
ROCHESTER W4 P2	991	132	913	332	155	332	19	109	339	243	316	235	313
ROCHESTER W4 P3	909	187	830	471	328	529	29	208	529	273	384	230	317
ROCHESTER W4 P4	903	187	830	471	328	529	29	208	529	273	384	230	317
ROCHESTER W4 P5	1,312	276	1,052	340	671	43	43	230	669	314	690	499	551
ROCHESTER W4 P6	1,445	104	363	95	262	6	62	261	115	217	78	254	412
ROCHESTER W4 P7	1,179	210	1,042	453	546	32	302	624	387	620	499	492	581
ROCHESTER W4 P8	710	142	682	271	376	12	187	423	244	398	324	299	356
ROCHESTER W5 P2	1,146	289	1,011	415	562	33	297	590	386	583	485	442	506
ROCHESTER W5 P4	1,510	189	1,451	621	788	33	456	894	554	848	724	609	758
ROCHESTER W6 P8	862	135	776	291	458	21	198	508	274	478	371	353	402
ROCHESTER TWP P-2	0	0	0	0	0	0	0	0	0	0	0	0	0
County Totals	45,776	6,780	42,312	7,518	10,893	524	5,295	11,887	6,684	11,542	8,808	8,984	10,484
District 26A Totals	20,955	3,854	19,089	7,318	10,893	524	5,295	11,887	6,684	11,542	8,808	8,984	10,484
District 26A % of Voters				39.58	57.06	2.75	27.74	62.27	35.01	60.46	46.14	38.27	54.92
DISTRICT: 26B COUNTY: OLMSTED													
Precinct													
CHATFIELD	703	85	640	323	294	303	15	178	397	259	361	315	287
DOVER	378	59	327	164	152	18	100	185	132	182	183	157	154
DOVER TWP.	235	24	201	109	87	6	69	113	101	94	116	77	116
ELMIRA TWP.	1,137	36	237	116	116	5	72	141	110	124	131	97	124
EYOTA	323	24	287	198	81	11	133	330	172	108	215	64	190
EYOTA TWP.	310	26	276	149	117	7	115	148	136	140	154	114	157
FARMINGTON TWP.	1,049	69	959	513	426	16	386	565	371	471	469	352	537
HANOVER TWP.	2,381	225	2,156	1,074	1,074	34	424	844	312	466	626	466	599
MARION TWP. P-1	349	25	319	151	157	10	104	191	146	165	188	119	172
ORION TWP.	349	25	319	151	157	10	104	191	146	165	188	119	172
CHATFIELD													
DOVER													
DOVER TWP.													
ELMIRA TWP.													
EYOTA													
EYOTA TWP.													
FARMINGTON TWP.													
HANOVER TWP.													
MARION TWP. P-1													
ORION TWP.													
CHATFIELD													
DOVER													
DOVER TWP.													
ELMIRA TWP.													
EYOTA													
EYOTA TWP.													
FARMINGTON TWP.													
HANOVER TWP.													
MARION TWP. P-1													
ORION TWP.													
CHATFIELD													
DOVER													
DOVER TWP.													
ELMIRA TWP.													
EYOTA													
EYOTA TWP.													
FARMINGTON TWP.													
HANOVER TWP.													
MARION TWP. P-1													
ORION TWP.													

PLEASANT GROVE TWP.

	468	51	442	261	165	15	163	239	228	201	266	154	263	151
QUINCY TWP.	202	16	184	408	71	2	69	106	84	99	407	107	109	69
ROCHESTER W1 P3	1,600	23	1,600	596	90	50	567	896	712	833	872	932	957	299
ROCHESTER W1 P4	1,763	34	1,763	591	30	14	393	548	520	652	638	504	573	544
ROCHESTER W1 P5	1,291	15	1,291	579	37	37	493	693	520	652	638	504	573	544
ROCHESTER W1 P7	1,609	25	1,571	769	57	44	552	901	682	834	824	665	753	698
ROCHESTER W1 P8	1,027	12	996	550	42	17	387	532	479	474	601	340	537	368
ROCHESTER W1 P9	834	9	807	427	36	17	274	472	368	419	472	295	437	326
ROCHESTER W1 P10	232	7	239	105	125	4	72	134	122	133	122	95	111	104
ROCHESTER W1 P11	847	9	801	448	337	10	316	442	379	398	475	295	454	294
ROCHESTER W1 P12	297	4	297	148	137	8	102	159	122	153	143	122	137	125
ROCHESTER W4 P9	1,159	38	1,197	104	85	7	69	105	91	102	105	77	98	85
ROCHESTER W5 P7	1,659	165	1,599	828	752	28	583	921	708	842	890	650	834	651
ROCHESTER W6 P1	1,174	85	1,082	597	467	16	429	605	495	561	660	373	579	424
ROCHESTER W6 P2	37	1	36	3	12	1	2	3	1	4	1	1	1	1
ROCHESTER W6 P3	37	1	36	3	12	1	2	3	1	4	1	1	1	1
ROCHESTER W6 P4	410	35	393	247	132	16	173	182	226	16	72	140	244	136
ROCK DELLE TWP.	758	62	678	392	269	19	272	353	343	317	406	238	393	238
SALEM TWP.	3,361	483	3,097	1,670	1,317	111	1,093	1,682	1,461	1,552	1,884	1,095	1,734	1,192
STEWARTVILLE	370	23	329	207	108	10	153	155	193	132	225	97	203	111
VIOLA TWP.	45,776	6,780	42,312	12,320	10,224	611	8,422	12,922	10,813	11,759	13,455	8,708	12,427	9,295
County Totals	24,821	2,926	23,223	12,320	10,224	611	8,422	12,922	10,813	11,759	13,455	8,708	12,427	9,295
District 26B % of Voters	-	-	-	53.05	44.03	2.63	36.27	55.64	46.56	50.64	57.94	37.5	53.51	40.02
District 26 Totals	45,776	6,780	42,312	19,838	21,117	1,135	13,717	24,809	17,497	23,301	22,263	17,692	12,427	9,295
District 26 % of Voters	-	-	-	46.89	49.91	2.68	32.42	58.63	41.95	55.07	52.62	41.81	29.37	21.97

DISTRICT 27A

COUNTY: DODGE	VOTER REGISTRATION		U.S. PRES & VICE PRES		U.S. SENATOR		U.S. REP DISTRICT 1		STATE SENATOR		STATE REP DISTRICT 27A				
	# OF REGISTERED AT 7 A.M.	# OF NEW REGISTRATIONS	TOTAL NUMBER OF PERSONS VOTING IN THE PRECINCT	MITT ROMNEY AND PAUL RYAN R	JOE BIDEN DFL	STEPHEN WILLIAMS IP	KURT BILLS R	AMY KLOBUCHAR DFL	ALLEN QUIST R	TIM WALZ DFL	LINDEN ANDERSON R	DAN SPARKS DFL	WILLIAM J. WAGNER IP	RICH MURRAY R	SHANNON SAVICK DFL
BLOOMING PRAIRIE	0	0	0	0	0	0	0	0	0	0	0	0	0	0	0
HAYFIELD TWP	683	121	635	239	384	35	147	408	209	411	211	410	62	212	320
WESTFIELD TWP	268	37	263	138	111	5	95	135	131	131	140	92	111	111	98
County Totals	1,626	229	1,539	498	612	53	323	713	453	676	434	680	118	444	520
COUNTY: FARIBAUT	1,427	111	1,184	549	595	35	294	782	432	721	451	648	138	561	439
County Totals	2,527	183	2,138	972	1,089	66	541	1,408	786	1,305	810	1,199	208	953	907
CLARK TWP.	201	8	161	100	56	11	58	81	79	79	84	70	15	82	57
DUNBAR TWP.	165	10	144	88	48	3	48	88	75	65	71	61	14	78	46
FOSTER TWP.	176	11	160	89	48	5	44	103	61	59	71	86	9	86	64
KIESTER TWP.	172	5	305	131	82	3	45	100	286	72	289	17	58	202	91
WALTERS	45	5	34	11	8	2	3	23	8	26	8	26	1	9	24
WELLS	1,427	111	1,184	549	595	35	294	782	432	721	451	648	138	561	439

Chapter Ten Minnesota Elections

Precinct	VOTER REGISTRATION		U.S. PRES & VICE PRES		U.S. SENATOR		U.S. REP DISTRICT 1		STATE SENATOR DISTRICT 27		STATE REP DISTRICT 27A			
	# OF PERSONS REGISTERED AT 7 A.M.	# OF NEW REGISTRATIONS IN THE PRECINCT	MITT ROMNEY AND PAUL RYAN R	JOE BIDEN DFL	STEPHEN WILLIAMS IP	KURT BILLS R	AMY KLOBUCHAR DFL	ALEEN QUIST R	TIM WALZ DFL	LINDEN ANDERSON R	DAN SPARKS DFL	WILLIAM J WAGNER IP	RICH MURRAY R	SHANNON SAVICK DFL
ALBERT LEA W-1 P-1	2,193	210	1,022	1,040	28	658	1,335	894	1,185	735	1,313	109	1,120	827
ALBERT LEA W-2 P-1	1,342	318	1,328	474	810	37	291	928	426	860	345	101	519	653
ALBERT LEA W-3 P-1	1,827	327	1,702	680	972	40	437	1,135	606	1,054	516	120	748	871
ALBERT LEA W-4 P-1	1,787	357	1,697	641	1,015	63	395	1,135	529	1,110	460	86	713	782
ALBERT LEA W-5 P-1	1,196	245	1,030	300	686	34	192	739	258	744	231	767	84	328
ALBERT LEA W-6 P-1	1,335	229	1,229	406	780	31	257	886	345	855	293	903	466	631
ALBERT LEA W-6 P-1	425	36	399	171	218	16	117	254	143	254	128	265	28	174
ALBERT LEA W-6 P-2	7	0	7	5	2	2	5	3	2	5	0	3	3	4
ALDEN TWP.	373	94	334	152	186	14	98	268	121	119	103	240	22	172
ANDERSON TWP.	1,314	181	1,133	333	800	15	106	1,133	333	1,133	106	106	106	106
BANCROFT TWP.	665	60	617	294	308	15	196	389	244	362	217	385	25	315
BATH TWP.	298	24	267	130	130	11	72	165	110	150	95	162	14	121
CARLSTON TWP.	1,988	24	1,927	104	85	7	72	107	79	108	78	109	9	101
CLARKS GROVE	366	83	370	159	195	16	100	240	130	236	126	233	34	171
CONGER	86	17	84	35	43	2	19	59	27	56	19	63	5	39
EMMONS	2,444	27	212	70	132	8	42	149	55	152	55	15	72	115
FREEBORN	1,988	16	1,644	68	87	12	42	105	59	102	55	104	18	68
FREEBORN TWP.	1,776	20	1,633	72	86	5	39	108	51	107	53	103	12	64
FREEMAN TWP.	314	19	280	125	146	9	84	179	95	179	99	177	16	134
GENEVA	300	56	286	132	144	15	67	186	99	175	94	175	31	123
GENEVA TWP.	284	23	268	139	117	16	102	268	131	133	125	256	20	177
GREENLAKES	1,944	21	1,923	86	76	19	52	101	71	96	63	102	11	136
HARTLAND	193	21	173	86	76	19	52	101	71	96	63	102	11	136
HARTLAND TWP.	166	11	152	80	65	3	61	79	75	75	60	87	7	72
HAYWARD	184	19	167	55	103	7	29	124	46	117	42	120	21	59
HAYWARD TWP.	252	39	251	116	124	6	77	153	95	150	86	156	25	118
HOLLANDALE	1,776	21	1,533	91	54	3	69	74	83	65	76	73	12	88
MANCHESTER	34	5	25	11	13	0	8	16	8	17	6	19	3	13
MANCHESTER TWP.	267	27	268	111	150	11	70	174	95	171	86	178	13	119
MANSFIELD TWP.	1,668	10	1,500	56	88	3	36	104	50	97	45	100	9	65
MOSCOW TWP.	365	37	349	167	175	3	111	218	139	202	127	214	33	154
NEWRY TWP.	263	34	241	128	99	8	83	135	108	126	98	136	26	112
NUONDA TWP.	198	28	170	91	137	6	51	127	61	131	57	133	12	74
NUONDA TWP.	198	28	170	91	137	6	51	127	61	131	57	133	12	74
PICKEREL LAKE TWP.	461	42	414	215	196	6	119	269	169	233	159	241	23	228
RICELAND TWP.	288	47	269	132	129	8	82	166	109	158	97	168	19	129
SHELL ROCK TWP.	229	29	201	90	110	2	52	133	66	132	59	135	8	78
TWIN LAKES	84	7	77	17	59	2	9	62	11	66	12	62	7	16
County Totals	17,946	2,546	16,817	6,893	9,212	471	4,360	10,967	5,811	10,426	5,108	10,995	1,141	7,294
County Totals	17,946	2,546	16,817	6,893	9,212	471	4,360	10,967	5,811	10,426	5,108	10,995	1,141	7,294
COUNTY: MOHAWK														
JUDITH TWP.	268	33	265	109	153	8	61	184	86	178	80	182	22	90
County Totals	20,356	2,885	18,675	109	153	8	61	184	86	178	80	182	22	90
COUNTY: STEELE														
BLOOMING PRAIRIE	1,052	210	984	383	564	28	221	670	326	620	292	637	85	309
County Totals	1,052	210	984	383	564	28	221	670	326	620	292	637	85	309
District 27A Totals	22,824	3,127	21,162	8,855	11,630	626	5,506	13,942	7,462	13,205	6,724	13,693	1,574	9,090
District 27A % of Voters	-	-	-	41.84	54.96	2.96	26.02	65.88	35.26	62.4	31.77	64.71	7.44	42.95

Precinct	DISTRICT: 27B COUNTY: DODGE		VOTER REGISTRATION			U.S. PRES & VICE PRES		U.S. SENATOR		U.S. REP. DISTRICT 1		STATE SENATOR DISTRICT 27		STATE REP. DISTRICT 27B	
	# OF PERSONS REGISTERED AT 7 A.M.	# OF NEW REGISTRATIONS	ELECTION DAY	TOTAL NUMBER OF PERSONS VOTING IN THE PRECINCT	MATT ROMNEY AND PAUL RYAN R	JOE BIDEN DFL	STEPHEN WILLIAMS IP	KURT BILLS R	AMY KLOBUCHAR DFL	TIM WALZ DFL	LINDEN ANDERSON R	DAN SPARKS DFL	NATHAN NEITZEL R	JEANNE POPE DFL	
VERNON TWP.	390	40	353	201	201	167	10	139	212	184	193	181	189	180	171
MIRACLE TWP.	1,626	229	1,559	201	167	10	139	212	184	193	181	189	180	171	
COUNTY-TOTAL	17,946	2,546	16,817	76	114	4	46	140	73	122	56	137	62	126	
COUNTY-TOTAL	17,946	2,546	16,817	76	114	4	46	140	73	122	56	137	62	126	
ADAMS TWP.	415	62	392	152	119	15	97	261	126	263	97	278	138	231	
AUSTIN W-1 P-1	265	39	271	108	150	7	68	189	88	181	76	192	100	165	
AUSTIN W-1 P-2	1,953	353	1,732	545	1,139	42	363	1,195	498	1,189	440	1,243	562	1,105	
AUSTIN W-2 P-1	1,938	314	1,730	524	1,165	58	359	1,195	482	1,204	405	1,277	544	1,130	
AUSTIN W-2 P-2	2,008	258	1,790	598	1,262	1,232	487	1,260	528	1,232	487	1,260	605	1,147	
AUSTIN W-3 P-1	2,527	321	2,358	947	1,650	35	612	1,582	829	1,479	707	1,582	930	1,344	
AUSTIN W-3 P-2	1,465	302	1,334	335	939	55	219	954	325	972	289	1,001	414	874	
AUSTIN TWP.	1,971	321	1,817	496	1,259	57	318	1,319	444	1,339	402	1,377	526	1,231	
BENNINGTON TWP.	683	61	633	248	359	15	163	412	206	418	194	423	235	375	
BROWNDALE TWP.	94	9	84	45	39	4	24	52	30	53	31	52	30	51	
BROWNDALE TWP.	366	63	368	141	201	20	92	226	120	238	116	243	126	222	
CLAY TWP.	207	28	189	71	97	11	36	136	77	126	46	132	72	126	
DEXTER TWP.	187	23	177	71	97	75	5	65	93	85	190	73	99	85	
DEXTER TWP.	71	9	67	32	34	3	17	42	22	44	19	46	22	45	
FRANKFORD TWP.	245	29	220	137	76	3	89	116	103	113	107	106	106	108	
GRAND MEADOW TWP.	582	42	517	244	256	20	130	337	193	315	165	332	176	318	
GRAND MEADOW TWP.	210	21	180	117	60	4	74	92	99	81	79	99	86	87	
LANSING TWP.	537	80	526	186	322	21	122	355	159	364	150	370	207	306	
LE ROY TWP.	504	108	481	214	251	11	141	301	183	280	170	288	181	274	
LODI TWP.	202	17	177	100	76	5	67	98	84	89	68	101	81	88	
LYLE TWP.	147	14	144	76	63	5	42	86	60	80	56	86	56	82	
LYLE TWP.	303	16	280	67	201	10	46	202	96	215	50	223	72	196	
MAPLEVIEW TWP.	1,029	13	988	372	612	10	53	182	91	188	8	86	86	171	
MARSHALL TWP.	202	12	174	98	83	4	65	99	77	96	76	96	81	88	
NEVADA TWP.	229	16	210	86	115	2	57	138	81	127	76	132	80	123	
PLEASANT VALLEY TWP.	193	17	177	91	79	9	61	97	74	97	80	86	79	86	
RACINE TWP.	240	215	130	77	7	7	89	105	117	93	108	95	99	101	
RACINE TWP.	299	21	286	162	112	9	105	152	141	138	138	137	141	128	
RED ROCK TWP.	508	49	459	207	231	37	129	266	181	274	173	278	203	246	
ROSE CREEK TWP.	218	30	209	65	137	10	34	154	45	162	43	165	64	140	
SARGEANT TWP.	40	7	37	13	18	1	10	23	15	20	13	20	11	22	
SARGEANT TWP.	187	25	174	108	63	8	71	86	97	73	105	64	95	73	
TAOPIAH TWP.	39	11	31	5	24	1	24	5	25	7	23	9	20	20	
WALTHAM TWP.	221	21	218	127	83	25	13	54	58	117	109	106	115	102	
WINDOM TWP.	244	30	266	89	165	9	46	203	70	192	77	184	89	167	
County Totals	20,556	2,885	18,675	6,829	10,976	591	4,382	12,291	5,922	12,105	5,373	12,533	6,550	11,189	
District 27B Totals	20,683	2,926	18,991	7,106	11,257	605	4,567	12,643	6,179	12,420	5,610	12,859	6,792	11,486	
District 27B % of Voters	43,507	6,053	40,153	37,42	59,28	3,19	24,05	66,57	32,54	65,4	29,54	67,71	35,76	60,48	
District 27 % of Voters	43,507	6,053	40,153	15,961	22,887	1,231	10,073	26,585	13,641	25,625	12,334	26,552	6,792	11,486	
District 27 % of Voters	43,507	6,053	40,153	39,75	57	3,07	25,09	66,21	33,97	63,82	30,72	66,13	16,92	28,61	

Chapter Ten Minnesota Elections

Precinct	VOTER REGISTRATION		U.S. PRES & VICE PRES		U.S. SENATOR		U.S. REP DISTRICT 1		STATE SENATOR DISTRICT 28		STATE REP DISTRICT 28A		
	# OF PERSONS REGISTERED AT 7 A.M.	# OF NEW REGISTRATIONS ELECTION DAY	PAUL RYAN AND MTT ROMNEY AND	BARACK OBAMA AND JOE BIDEN DFL	KURT BILLS R	STEPHEN WILLIAMS IP	AMY KLOBUCHAR DFL	ALLEN QUIST R	TIM WALZ DFL	JEREMY MILLER R	JACK KRAGE DFL	ADAM PACER	GENE PELOWSKI, JR DFL
DAKOTA	211	33	90	121	10	63	122	88	120	100	103	67	135
DRESBACH TWP	276	35	145	113	7	127	112	133	124	153	98	127	119
FREMONT TWP	216	34	131	80	6	97	99	111	103	151	62	99	107
HART TWP	180	12	154	88	2	59	83	73	77	109	44	65	83
HILLSDALE TWP	351	108	350	170	6	114	179	158	173	192	128	120	192
HOMER TWP	873	104	849	417	416	29	332	419	373	456	550	311	505
LEWIS CENT	853	12	743	350	7	345	397	332	428	505	286	266	476
NEW HARTFORD TWP	503	169	470	208	240	19	172	221	187	254	240	175	257
PLEASANT HILL TWP	325	22	292	165	117	7	139	116	145	132	200	80	140
RICHMOND TWP	416	63	406	204	194	19	158	201	182	216	236	160	155
SARATOGA TWP	273	25	256	142	105	7	106	122	129	122	144	96	115
STOCKTON	421	73	397	156	224	19	115	226	160	225	229	160	131
UTICA	117	20	121	55	60	3	33	78	82	61	56	37	79
UTICA TWP	322	29	304	193	98	11	135	141	172	125	232	64	136
WARREN TWP	368	43	345	197	127	7	142	168	183	156	239	100	153
WILSON TWP	730	68	677	358	308	18	290	326	328	330	465	196	267
WINONA W-1 P-1	709	163	705	261	422	20	182	443	243	436	358	322	172
WINONA W-1 P-2	1,471	153	1,388	239	339	38	154	449	399	743	367	376	491
WINONA W-1 P-3	963	115	924	238	426	33	354	449	399	743	367	376	466
WINONA W-1 P-4	663	115	954	464	466	33	354	514	428	496	605	322	340
WINONA W-2 P-1	1,350	476	1,103	401	667	58	274	661	326	669	495	494	294
WINONA W-2 P-2	864	224	841	265	528	38	200	533	238	562	406	397	209
WINONA W-2 P-3	960	295	907	291	572	29	229	543	258	422	415	230	594
WINONA W-2 P-4	938	340	788	283	478	25	198	476	238	464	327	357	206
WINONA W-3 P-1	1,596	738	1,284	487	742	68	371	658	387	699	493	553	381
WINONA W-3 P-2	981	525	996	336	617	42	252	531	284	564	420	414	251
WINONA W-3 P-3	1,116	419	1,046	296	716	43	221	659	261	677	423	480	205
WINONA W-3 P-4	871	348	790	234	514	28	185	467	199	522	348	366	189
WINONA W-4 P-1	826	218	810	226	546	35	163	527	229	546	413	362	188
WINONA W-4 P-2	819	216	809	244	583	36	168	481	234	546	413	362	188
WINONA W-4 P-3	1,250	419	1,103	309	593	38	200	481	234	546	413	362	188
WINONA W-4 P-4	1,250	419	1,103	309	593	38	200	481	234	546	413	362	188
WISCON TWP	211	33	202	84	107	5	61	118	67	480	646	734	359
Country Totals	23,020	5,888	8,613	11,947	781	6,407	12,049	7,678	12,330	11,160	8,645	6,435	12,969
District 28A Totals	23,020	5,888	8,613	11,947	781	6,407	12,049	7,678	12,330	11,160	8,645	6,435	12,969
District 28A % of Voters			40.38	56.02	3.66	30.04	56.49	36	57.81	52.33	40.53	30.17	60.81

DISTRICT: 28B COUNTY: WINONA	VOTER REGISTRATION			U.S. PRES & VICE PRES		U.S. SENATOR		U.S. REP DISTRICT 1		STATE SENATOR DISTRICT 28		STATE REP DISTRICT 28B			
	# OF PERSONS REGISTERED AT 7 A.M.	# OF NEW REGISTRATIONS	ELECTION DAY REGISTRATIONS	TOTAL NUMBER OF PERSONS VOTING IN THE PRECINCT	MITT ROMNEY AND PAUL RAN R	JOE BIDEN DFL	STEPHEN WILLIAMS IP	KURT BILLS R	AMY KLOBUCHAR DFL	ALEN QUIST R	TIM WALZ DFL	JEREMY MILLER R	JACK KRAGE DFL	GREGORY M. DAVIDS R	KEN TSCHUMPER DFL
Precinct															
AMHERST TWP.	171	159	17	93	58	93	7	41	100	46	109	76	74	91	61
ARENDHAHL TWP.	218	195	19	103	88	71	3	110	89	103	126	64	106	84	84
BEAVER TWP.	152	125	61	108	62	61	1	38	76	49	76	67	51	82	41
BLOOMFIELD TWP.	220	198	27	108	85	3	63	119	94	102	120	74	131	63	59
BOSTOL TWP.	170	151	59	88	4	30	108	46	102	75	68	83	59	82	74
CANTON TWP.	183	161	48	106	6	29	108	95	123	79	76	82	74	82	74
CANTON TWP.	177	153	60	90	3	37	102	45	103	174	77	83	65	65	65
CANTON TWP.	207	186	36	96	1	65	114	126	114	168	114	114	88	88	88
CARROLL TWP.	207	186	36	116	8	65	127	76	126	115	87	114	88	88	88
CHATFIELD TWP.	875	778	128	340	404	21	219	480	296	461	421	310	419	318	318
CHATFIELD TWP.	345	305	171	128	11	91	181	141	157	194	96	185	104	104	104
CHATFIELD TWP.	314	271	24	271	170	95	7	113	130	152	114	170	92	185	77
FILLMORE TWP.	218	20	192	100	88	6	69	103	87	100	111	71	122	58	58
FOUNTAIN TWP.	247	30	216	90	122	2	64	104	88	91	121	49	141	39	39
FOUNTAIN TWP.	199	26	182	115	64	2	137	371	182	360	302	240	294	246	246
HARMONY TWP.	643	132	562	211	334	14	48	116	53	113	85	76	103	62	62
HARMONY TWP.	203	19	169	70	96	0	48	116	53	109	79	74	62	94	94
HOLI TWP.	382	22	163	61	96	4	35	118	53	109	79	74	62	94	94
JORDAN TWP.	247	25	220	137	377	14	84	135	112	107	131	85	133	78	78
LABSORO TWP.	414	67	347	188	236	10	71	237	196	249	164	174	164	173	173
LABSORO TWP.	414	67	347	188	236	10	71	237	196	249	164	174	164	173	173
LABSORO TWP.	252	25	226	86	137	12	45	147	64	152	101	111	111	111	111
NORWAY TWP.	186	7	168	63	102	4	39	115	56	108	84	79	84	76	76
NORWAY TWP.	140	38	136	55	71	6	36	82	43	85	66	56	74	52	52
PETERSON	125	27	121	43	75	5	23	85	32	86	52	67	48	71	71
PETERSON	248	23	217	110	104	5	72	128	87	127	120	85	130	79	79
PILOT MOUND TWP.	138	16	125	51	74	4	37	74	47	77	64	60	63	59	59
PREBLE TWP.	163	122	714	293	406	12	169	498	245	453	383	307	416	274	274
PRESTON TWP.	155	14	136	81	55	1	51	79	65	68	95	31	100	30	30
RUSHFORD	1,005	148	905	380	501	21	249	565	327	561	540	344	463	410	410
RUSHFORD VILLAGE	1,956	89	512	251	246	11	164	298	218	291	342	162	297	204	204
SPRING VALLEY TWP.	1,353	22	1,331	518	352	47	102	189	145	162	173	136	179	139	139
SPRING VALLEY TWP.	1,353	22	1,331	518	352	47	102	189	145	162	173	136	179	139	139
SUMNER TWP.	317	34	281	165	109	13	105	149	131	141	165	99	180	85	85
WHALAN	317	34	281	165	109	13	105	149	131	141	165	99	180	85	85
WYKOFF	247	44	246	125	115	10	65	150	105	135	142	92	145	96	96
WYKOFF	189	24	163	71	87	6	46	104	63	96	81	72	93	63	63
County Totals	12,154	1,660	10,946	4,513	5,713	301	3,100	6,810	4,144	6,558	6,093	4,417	6,188	4,332	4,332

Chapter Ten Minnesota Elections

DISTRICT: 28B COUNTY: WINONA	VOTER REGISTRATION		U.S. PRES & VICE PRES		U.S. SENATOR		U.S. REP DISTRICT 1	STATE SENATOR DISTRICT 28	STATE REP DISTRICT 28B					
	# OF PERSONS REGISTERED AT 7 A.M.	# OF NEW REGISTRATIONS	TOTAL NUMBER OF PERSONS VOTING IN THE PRECINCT	MATT ROMNEY AND PAUL RYAN R	JOE BIDEN DFL	STEPHEN WILLIAMS IP				KURT BILLS R	AMY KLOBUCHAR DFL	ALLEN QUIST R	TIM WALZ DFL	JEREMY MILLER R
Precinct														
BLACK HAMMER TWP.	180	15	162	73	82	2	62	87	70	88	88	72	85	74
BROWNSVILLE TWP.	314	39	289	107	174	14	156	156	87	191	136	142	136	139
CALEDONIA P-1	271	34	243	117	119	5	87	118	91	144	126	108	124	110
CALEDONIA P-2	705	80	589	245	327	27	197	306	225	346	320	249	324	241
CALEDONIA TWP.	949	110	752	336	395	30	258	381	297	435	386	340	423	298
CROOKED CREEK TWP.	422	32	364	195	158	14	136	169	171	182	224	126	222	123
FOUR CREEK TWP.	192	12	154	71	63	7	68	72	4	83	64	86	59	59
HOKIAH	468	16	464	179	144	14	63	144	102	182	146	139	131	142
HOKIAH TWP.	336	30	300	121	173	14	103	144	102	182	146	139	131	142
HOKIAH TWP.	427	32	397	147	137	10	120	129	129	158	164	113	170	108
HOUSTON	345	91	478	226	226	18	163	235	202	260	303	164	248	215
HOUSTON TWP.	266	30	249	129	112	7	108	113	121	122	153	90	146	98
JEFFERSON TWP.	74	10	67	32	32	2	26	32	26	39	34	27	37	24
LA CRESCENT P-1	1,477	192	1,390	722	657	39	617	597	653	689	825	505	816	496
LA CRESCENT P-2	1,051	166	985	361	609	22	294	575	311	628	449	486	469	467
LA CRESCENT P-3	496	90	480	201	271	13	164	253	181	290	226	241	236	225
LA CRESCENT TWP.	898	79	837	451	367	32	378	359	393	410	501	298	531	260
MARVILLE TWP.	246	16	212	113	97	10	69	104	90	114	129	72	139	164
MONEY CREEK TWP.	371	39	380	178	143	13	119	158	144	178	195	123	173	140
MONEY CREEK TWP.	471	25	466	191	164	5	166	171	180	171	106	51	99	158
SHELDON TWP.	187	21	160	91	64	5	66	71	80	76	106	51	99	158
SPRING GROVE	783	88	687	251	413	30	177	419	233	445	369	292	311	348
SPRING GROVE TWP.	259	13	230	126	101	5	106	108	118	110	148	75	157	66
UNION TWP.	224	19	195	111	73	6	94	78	101	89	132	56	130	58
WILMINGTON TWP.	267	19	243	117	121	7	89	132	109	132	139	100	135	101
WINNEBAGO TWP.	153	8	129	73	53	2	64	58	70	57	82	45	82	44
XUCATAN TWP.	250	10	200	100	95	14	71	102	77	119	117	77	116	77
County Totals	11,810	1,360	10,517	4,951	5,281	368	3,909	5,174	4,369	5,807	5,869	4,241	5,818	4,210
District 28B Totals	23,964	3,020	21,463	9,864	10,994	669	7,009	11,984	8,513	12,365	11,962	8,658	12,006	8,542
District 28B % of Voters	45.96	-	32.66	51.22	32.66	55.84	39.66	57.61	55.73	40.34	55.94	40.34	55.94	39.8
District 28 Totals	46,984	8,908	42,791	18,477	22,941	1,450	13,416	24,033	16,191	24,695	23,122	17,303	12,006	8,542
District 28 % of Voters	43.18	53.61	31.35	43.18	53.61	31.35	43.18	53.61	31.35	43.18	53.61	31.35	43.18	53.61

DISTRICT: 29A COUNTY: HENNEPIN	VOTER REGISTRATION		U.S. PRES & VICE PRES		U.S. SENATOR		U.S. REP DISTRICT 6	STATE SENATOR DISTRICT 29	STATE REP DISTRICT 29A					
	# OF PERSONS REGISTERED AT 7 A.M.	# OF NEW REGISTRATIONS	TOTAL NUMBER OF PERSONS VOTING IN THE PRECINCT	MATT ROMNEY AND PAUL RYAN R	JOE BIDEN DFL	STEPHEN WILLIAMS IP				KURT BILLS R	AMY KLOBUCHAR DFL	BRIAN DORAN DFL	BRUCE ANDERSON R	JIM GRAVES DFL
Precinct														
ROCKFORD P-01	205	60	212	111	95	9	71	125	102	109	93	99	105	91
County totals	205	60	212	111	95	9	71	125	102	109	93	99	105	91

COUNTY: WRIGHT	VOTER REGISTRATION		VICE PRES		SENATOR		U.S. REP		STATE SENATOR		STATE REP			
	# OF PERSONS REGISTERED AT 7 A.M.	# OF NEW REGISTRATIONS	U.S. PRES & MITT ROMNEY AND PAUL RYAN R	BARACK OBAMA AND JOE BIDEN DFL	STEPHEN WILLIAMS IP	KURT BILLS R	AMY KLOBUCHAR DFL	MICHELE BACHMANN R	JIM GRAVES DFL	BRUCE ANDERSON R	BRIAN DORAN DFL	EUGENE NEWCOMBE IP	MARION O'NEILL R	BARETT A. CHRISIS DFL
ALBION TWP	772	79	710	420	271	16	281	392	381	414	269	396	276	
ANNANDALE	1,781	346	1,622	804	756	54	488	1,002	724	825	791	731	747	759
BUFFALO P-1	63	8	57	37	19	2	27	26	33	23	37	16	35	12
BUFFALO P-2	839	81	811	532	259	17	365	407	469	326	534	251	499	261
CHATHAM TWP	1,574	162	1,489	897	709	33	573	1,278	641	1,660	513	808	534	
CRORINA TWP	1,526	144	1,459	1,020	750	74	1,778	1,674	1,760	1,760	1,760	1,760	1,760	1,760
FRANKLIN TWP	1,838	201	1,750	1,120	1,092	30	789	871	990	713	1,082	577	1,176	529
FRENCH LAKE TWP	742	92	682	399	266	15	292	354	367	304	380	275	380	270
HANDOVER P-3	0	1	0	0	0	0	0	0	0	0	0	0	0	0
HOWARD LAKE	1,057	213	973	570	364	39	326	555	515	412	523	372	521	372
MAPLE LAKE TWP P-1B	120	20	93	60	31	1	37	54	49	41	58	30	56	29
MARYSVILLE TWP	1,128	131	1,056	652	366	30	414	560	577	426	640	353	607	375
MIDDLEVILLE TWP	615	62	556	370	163	20	238	275	332	203	359	163	351	172
MONROSE	1,579	404	1,593	928	582	71	616	821	833	697	898	575	942	547
ROCKFORD TWP	2,195	425	2,147	1,169	919	60	759	1,218	998	1,045	1,092	855	1,104	828
ROCKFORD TWP	1,105	239	1,190	1,224	698	46	796	1,051	1,071	840	1,180	683	1,170	682
SOUTH HAVEN TWP	94	17	89	44	26	37	59	40	47	39	50	36	37	31
SOUTH HAVEN TWP	992	170	897	588	365	26	377	594	440	400	350	296	150	150
STOCKHOLM TWP	542	160	497	338	145	18	219	236	302	176	304	156	296	150
VICTOR TWP	710	81	623	416	190	22	256	320	376	233	396	186	400	189
WAVERLY	747	161	725	429	276	38	273	377	361	333	410	264	409	270
WOODLAND TWP	698	61	659	435	210	17	284	331	388	253	437	187	442	184
County Totals	44,910	7,359	42,642	13,200	8,245	633	8,609	11,950	11,671	9,674	12,690	8,012	12,897	7,863
District 29A Totals	23,686	3,441	22,318	13,311	8,340	642	8,680	12,075	11,773	9,783	12,783	8,111	13,002	7,954
District 29A % of Voters				59.64	37.37	2.88	38.89	54.1	52.75	43.83	57.28	36.34	58.26	35.64
DISTRICT: 29B														
COUNTY: WRIGHT														
Precinct														
BUFFALO P-1	3,948	784	3,677	2,094	1,465	91	1,449	1,945	1,902	1,652	2,166	1,323	171	1,793
BUFFALO P-2	2,458	376	2,314	1,301	965	61	881	1,284	1,168	1,077	1,329	899	131	1,105
BUFFALO P-3	1,891	416	1,841	996	799	32	661	1,063	879	887	1,023	704	97	824
BUFFALO TWP	1,172	142	1,117	739	335	29	476	569	666	413	786	293	63	630
MAPLE LAKE	1,069	208	1,017	592	384	32	366	546	512	451	589	365	80	437
MAPLE LAKE TWP P-1A	1,201	134	1,154	3,123	1,154	30	468	604	2,817	2,994	3,015	365	86	395
MONTECALMO TWP	2,028	126	1,902	1,192	663	16	268	339	817	2,499	2,672	515	2,466	402
SILVER CREEK TWP	1,498	234	1,507	929	540	34	793	690	1,042	801	1,139	672	171	946
County Totals	44,910	7,359	42,642	11,705	8,229	566	7,796	11,172	10,412	9,426	11,703	7,756	1,429	9,654
District 29B Totals	21,429	3,978	20,536	11,705	8,229	566	7,796	11,172	10,412	9,426	11,703	7,756	1,429	9,654
District 29B % of Voters	45,111	7,419	42,854	25,016	16,569	1,208	16,476	23,247	22,185	19,209	24,486	15,867	1,429	9,654
District 29 % of Voters				58.37	38.66	2.82	38.45	54.25	51.77	44.82	57.14	37.03	3.33	22.53

Chapter Ten Minnesota Elections

DISTRICT: 30A COUNTY: SHERBURNE	VOTER REGISTRATION		U.S. PRES & VICE PRES		U.S. SENATOR		U.S. REP DISTRICT 6		STATE SENATOR DISTRICT 30		STATE REP DISTRICT 30A			
	# OF PERSONS REGISTERED AT 7 A.M.	# OF NEW REGISTRATIONS	TOTAL NUMBER OF PERSONS VOTING IN THE PRECINCT	PAUL ROMNEY AND MTT RYAN R	BARACK OBAMA AND JOE BIDEN DFL	STEPHEN WILLIAMS IP	KURT BILLS R	AMY KLOBUCHAR DFL	MICHELE BACHMANN R	JIM GRAVES DFL	MARY KIFFMEYER R	PAUL PEROVICH DFL	NICK ZERNWAS R	HOLLY NEUMAN DFL
Precinct														
BIG LAKE CITY P-01	1,216	262	1,230	631	556	33	412	728	582	596	663	499	643	497
BIG LAKE CITY P-02	1,135	290	1,167	632	494	31	428	636	582	543	655	434	601	472
BIG LAKE CITY P-03	2,341	2,422	1,438	911	1,438	511	926	1,271	1,042	1,389	885	1,356	855	855
BIG LAKE TWP P-1	1,487	211	1,440	878	533	29	584	780	780	607	901	478	916	453
ELK RIVER W1 P1A	1,544	224	1,499	825	627	28	563	834	712	721	830	589	941	491
ELK RIVER W2 P1A	1,704	194	1,617	1,064	513	37	701	811	937	619	1,066	479	1,079	446
ELK RIVER W3 P1A	1,294	183	1,225	651	543	37	431	689	584	596	668	498	716	445
BIG LAKE TWP P1A	1,294	183	1,225	651	543	37	431	689	584	596	668	498	716	445
BIG LAKE TWP P1B	1,380	197	1,323	788	495	36	524	651	663	522	771	429	925	420
BIG LAKE TWP P2	1,380	197	1,323	788	495	36	524	651	663	522	771	429	925	420
BIG LAKE TWP P3	1,772	86	746	472	260	12	324	384	402	327	484	243	461	251
ELK RIVER W1 P1B	1,859	283	1,800	1,041	714	45	679	999	948	794	1,081	627	1,160	540
ELK RIVER W2 P2B	1,839	233	1,774	1,110	636	34	688	986	983	741	1,089	606	1,159	514
ELK RIVER W3 P3B	2,062	446	2,029	1,053	914	54	701	1,153	965	962	1,075	814	1,172	703
ELK RIVER W4 P4B	1,374	237	1,366	828	510	30	553	718	703	595	806	481	815	458
County Totals	21,467	3,727	21,075	12,277	8,258	526	8,073	11,460	10,859	9,394	12,315	7,656	12,611	7,108

COUNTY: WRIGHT	VOTER REGISTRATION		U.S. PRES & VICE PRES		U.S. SENATOR		U.S. REP DISTRICT 6		STATE SENATOR DISTRICT 30		STATE REP DISTRICT 30B		
	# OF PERSONS REGISTERED AT 7 A.M.	# OF NEW REGISTRATIONS	TOTAL NUMBER OF PERSONS VOTING IN THE PRECINCT	PAUL ROMNEY AND MTT RYAN R	BARACK OBAMA AND JOE BIDEN DFL	STEPHEN WILLIAMS IP	KURT BILLS R	AMY KLOBUCHAR DFL	MICHELE BACHMANN R	JIM GRAVES DFL	MARY KIFFMEYER R	PAUL PEROVICH DFL	SHARON G. SHIMEK DFL
Precinct													
OTSEGO P-3	249	60	243	115	120	2	74	151	108	121	115	107	112
County Totals	21,735	4,412	21,734	115	120	2	74	151	108	121	115	107	112
District 30A Totals	21,716	3,787	21,318	12,392	8,378	528	8,147	11,611	10,967	9,515	12,430	7,763	12,723
District 30A % of Voters	-	-	-	58.13	39.3	2.48	38.22	54.47	51.44	44.63	58.31	36.42	59.68

DISTRICT: 30B COUNTY: HENNEPIN	VOTER REGISTRATION		U.S. PRES & VICE PRES		U.S. SENATOR		U.S. REP DISTRICT 6		STATE SENATOR DISTRICT 30		STATE REP DISTRICT 30B		
	# OF PERSONS REGISTERED AT 7 A.M.	# OF NEW REGISTRATIONS	TOTAL NUMBER OF PERSONS VOTING IN THE PRECINCT	PAUL ROMNEY AND MTT RYAN R	BARACK OBAMA AND JOE BIDEN DFL	STEPHEN WILLIAMS IP	KURT BILLS R	AMY KLOBUCHAR DFL	MICHELE BACHMANN R	JIM GRAVES DFL	MARY KIFFMEYER R	PAUL PEROVICH DFL	DAVID FITZSIMMONS R
Precinct													
HANOVER P-1	358	39	352	237	114	2	155	186	205	134	238	96	214
County Totals	358	39	352	237	114	2	155	186	205	134	238	96	214

COUNTY: WRIGHT	VOTER REGISTRATION		U.S. PRES & VICE PRES		U.S. SENATOR		U.S. REP DISTRICT 6		STATE SENATOR DISTRICT 30		STATE REP DISTRICT 30B		
	# OF PERSONS REGISTERED AT 7 A.M.	# OF NEW REGISTRATIONS	TOTAL NUMBER OF PERSONS VOTING IN THE PRECINCT	PAUL ROMNEY AND MTT RYAN R	BARACK OBAMA AND JOE BIDEN DFL	STEPHEN WILLIAMS IP	KURT BILLS R	AMY KLOBUCHAR DFL	MICHELE BACHMANN R	JIM GRAVES DFL	MARY KIFFMEYER R	PAUL PEROVICH DFL	DAVID FITZSIMMONS R
Precinct													
ALBERTVILLE	3,849	781	3,714	2,199	1,420	116	1,500	1,914	1,913	1,649	2,087	1,340	1,996
DAYTON	30	3	32	15	17	0	12	20	14	17	14	17	15
HANOVER P-2	1,335	489	1,294	808	447	41	535	665	687	551	782	431	755
OTSEGO P-1A	3,419	1,056	3,728	2,277	1,384	98	1,603	1,864	2,010	1,588	2,194	1,241	2,042
OTSEGO P-1B	3,400	629	3,776	2,199	1,376	83	1,069	1,630	1,533	1,984	1,750	1,457	1,722
ST MICHAEL P-1A	5,363	879	5,277	3,343	1,817	118	2,93	2,629	2,848	2,207	3,196	1,685	3,016
ST MICHAEL P-1B	5,363	879	5,277	3,343	1,817	118	2,93	2,629	2,848	2,207	3,196	1,685	3,016
County Totals	21,735	4,412	21,734	13,189	7,815	541	8,973	10,939	11,355	9,237	12,537	7,266	11,808
District 30B Totals	21,844	4,391	21,843	13,426	7,929	543	9,128	11,125	11,560	9,371	12,775	7,362	12,022
District 30B % of Voters	43,560	8,178	43,161	61.47	36.3	2.49	41.79	50.93	52.92	42.9	58.49	33.7	55.04
District 30 Totals	43,560	8,178	43,161	25,818	16,307	1,071	17,275	22,736	22,527	18,886	25,205	15,125	12,022
District 30 % of Voters	-	-	-	59.82	37.78	2.48	40.02	52.68	52.19	43.76	58.4	35.04	27.85

Precinct	VOTER REGISTRATION			U.S. PRES & VICE PRES		U.S. SENATOR		U.S. REP DISTRICT 6		U.S. REP DISTRICT 8		STATE SENATOR DISTRICT 31		STATE REP DISTRICT 31A			
	# OF PERSONS REGISTERED AT 7 A.M.	# OF NEW REGISTRATIONS	ELECTION DAY	TOTAL NUMBER OF PERSONS VOTING IN THE PRECINCT	PAUL ROMNEY AND MITT ROMNEY AND	BARACK OBAMA AND JOE BIDEN DFL	STEPHEN WILLIAMS IP	KURT BILLS R	AMY KLOBUCHAR DFL	MICHELE BAGHMANN R	JIM GRAVES DFL	CHIP CRAVACK R	RICHARD NOLAN DFL	MICHELE BENSON R	MIKE STARR DFL	KURT DAUDT R	RYAN FIERECK DFL
BETHLE-P-1	282	77	268	144	109	144	16	90	144	132	120	-	-	118	128	113	128
NOWTHEN P-1A	1,768	244	1,738	1,130	565	37	735	883	1,001	679	-	-	-	1,023	579	980	568
OAK GROVE P-2A	975	99	912	622	276	16	408	459	562	332	-	-	-	568	304	570	276
OAK GROVE P-1	1,473	259	1,423	836	558	40	547	782	746	633	-	-	-	734	599	725	557
OAK GROVE P-2	1,463	151	1,344	868	441	29	578	679	786	506	-	-	-	757	513	770	438
OAK GROVE P-3	1,336	182	1,275	769	465	41	542	640	705	523	-	-	-	681	523	680	483
SAINT FRANCIS P-1	4,789	253	2,093	1,239	805	38	670	1,148	1,110	697	-	-	-	1,485	653	1,074	834
SAINT FRANCIS P-2	2,063	21	1,868	1,033	613	41	601	663	663	637	-	-	-	683	623	618	618
County Totals	35,697	5,269	33,973	6,583	3,782	284	4,277	5,559	5,905	4,323	-	-	-	5,759	4,200	5,724	3,898
COUNTY: ISANTI																	
ATHENS TWP	1,319	189	1,220	685	508	36	409	689	-	-	-	602	564	586	561	620	513
BRADFORD TWP	1,992	338	1,867	1,071	739	54	677	1,035	-	-	-	994	783	918	827	983	750
SAINT FRANCIS P-3	0	0	0	0	0	0	0	0	-	-	-	0	0	0	0	0	0
SPENCER BROOK TWP	980	112	902	591	266	33	397	412	-	-	-	561	296	527	312	567	276
STANFORD TWP	1,442	220	1,379	889	452	38	594	679	-	-	-	814	504	775	513	859	438
County Totals	5,733	839	5,368	3,236	1,965	161	2,077	2,825	-	-	-	2,971	2,147	2,806	2,213	3,029	1,977
COUNTY: SHERBURNE																	
LIVONIA TWP P1	1,345	139	1,263	832	398	38	568	613	746	477	-	-	-	779	394	753	392
LIVONIA TWP P2	1,461	362	1,250	779	431	11	403	541	609	508	-	-	-	935	424	687	431
ZIMMERMAN P-2	1,769	362	1,250	779	431	11	403	541	609	508	-	-	-	935	424	687	431
LIVONIA TWP P2	2,005	279	1,896	1,256	598	55	870	942	1,112	722	-	-	-	1,147	612	1,112	612
LIVONIA TWP P3	69	8	68	46	19	2	35	30	42	24	-	-	-	45	22	44	19
County Totals	6,048	1,053	5,734	3,652	1,927	168	2,448	2,851	3,291	2,240	-	-	-	3,343	1,994	3,237	1,948
District 31A Totals	23,093	3,632	21,735	13,471	7,674	613	8,802	11,235	9,196	6,563	2,971	2,147	11,908	8,407	11,990	7,823	
District 31A % of Voters	-	-	-	-	-	-	2.82	40.5	51.69	42.31	30.2	13.67	9.88	54.79	38.68	55.16	35.99

Chapter Ten Minnesota Elections

Precinct	VOTER REGISTRATION		U.S. PRES & VICE PRES	U.S. SENATOR		U.S. REP DISTRICT 6	U.S. REP DISTRICT 8	STATE SENATOR DISTRICT 31	STATE REP DISTRICT 31B									
	# OF PERSONS REGISTERED AT 7 A.M.	# OF NEW REGISTRATIONS		U.S. PRES & VICE PRES	SENATOR					U.S. REP DISTRICT 6	U.S. REP DISTRICT 8	STATE SENATOR DISTRICT 31	STATE REP DISTRICT 31B					
ANDOVER P-6	1,621	220	1,552	934	572	33	642	823	844	665	JIM GRAVES DFL	---	---	881	578	886	536	LOUISE FAY WOODBERRY DFL
COLUMBUS P-1	2,645	287	2,519	1,469	985	71	1,434	1,272	1,434	1,158	---	---	---	1,352	990	1,356	971	---
EAST BETHEL P-1	2,169	387	2,087	1,215	815	59	763	1,164	1,074	938	---	---	---	1,051	931	1,160	789	---
EAST BETHEL P-2	2,299	397	2,208	1,222	922	69	758	1,276	1,098	1,024	---	---	---	1,111	965	1,193	865	---
EAST BETHEL P-3	2,030	337	1,964	1,159	760	54	693	1,108	1,025	870	---	---	---	1,013	823	1,069	724	---
HAM LAKE P-1	1,314	202	1,221	699	490	35	439	698	631	545	---	---	---	666	483	653	473	---
HAM LAKE P-2	2,016	255	1,916	1,166	709	57	734	1,058	1,029	823	---	---	---	1,140	663	1,098	655	---
HAM LAKE P-3A	1,736	314	1,726	1,037	646	44	700	922	955	717	---	---	---	1,011	606	1,012	579	---
HAM LAKE P-4A	1,616	217	1,523	922	562	33	624	815	830	643	---	---	---	914	528	906	509	---
HAM LAKE P-5	1,288	168	1,224	808	399	20	535	652	689	498	---	---	---	748	401	732	384	---
HAM LAKE P-6	1,427	277	1,464	849	358	32	617	775	1,629	1,027	---	---	---	862	507	660	438	---
MINNOC P-1	3,970	427	3,669	1,743	958	92	1,077	1,775	1,629	1,927	---	---	---	1,627	1,071	1,690	1,138	---
MINNOC P-2	3,932	98	3,839	504	314	22	319	463	450	366	---	---	---	657	341	515	280	---
OAK GROVE P-4	35,697	5,769	33,973	13,796	8,941	625	8,846	12,891	12,244	10,276	---	---	---	12,866	9,016	13,101	8,391	---
County Totals	24,385	3,529	23,340	13,796	8,941	625	8,846	12,891	12,244	10,276	---	---	---	12,866	9,016	13,101	8,391	---
District 31B % of Voters	---	---	---	59.11	38.31	2.68	37.9	55.23	52.46	44.03	---	---	---	55.12	38.63	56.13	35.95	---
District 31 Totals	47,478	7,161	45,075	27,267	16,615	1,238	17,648	24,126	21,440	16,839	2,971	2,147	2,147	24,774	17,423	13,101	8,391	18,622
District 31 % of Voters	---	---	---	60.49	36.86	2.75	39.15	53.52	47.57	37.36	---	---	---	54.96	38.65	29.06	---	---

Precinct	VOTER REGISTRATION		U.S. PRES & VICE PRES	U.S. SENATOR		U.S. REP DISTRICT 8	U.S. REP DISTRICT 32A	STATE SENATOR DISTRICT 32	STATE REP DISTRICT 32A										
	# OF PERSONS REGISTERED AT 7 A.M.	# OF NEW REGISTRATIONS		U.S. PRES & VICE PRES	SENATOR					U.S. REP DISTRICT 8	U.S. REP DISTRICT 32A	STATE SENATOR DISTRICT 32	STATE REP DISTRICT 32A						
FISH LAKE TWP	1,280	165	1,237	703	505	31	432	704	640	552	534	575	553	534	635	534	575	553	PAUL GAMMEL DFL
HARRIS	718	92	654	348	285	24	207	385	323	302	307	306	295	286	306	295	286	286	BRIAN JOHNSON R
NESSLE TWP	1,255	185	1,197	736	431	25	451	659	674	482	657	497	622	469	622	469	622	469	---
NORTH BRANCH P-A	1,378	232	1,319	775	504	45	515	694	733	525	709	530	516	516	530	516	516	516	---
RUSH CITY	1,010	263	974	443	497	22	258	612	416	518	405	507	347	528	405	507	347	528	---
RUSHSEA TWP	481	51	444	261	170	34	160	248	243	189	231	192	214	192	214	192	214	192	---
County Totals	29,547	4,715	28,071	3,261	2,382	161	2,023	3,302	3,029	2,568	2,944	2,566	2,706	2,545	2,566	2,706	2,545	2,545	---

COUNTY: ISANTI		COUNTY: ISANTI		COUNTY: ISANTI		COUNTY: ISANTI		COUNTY: ISANTI		COUNTY: ISANTI		COUNTY: ISANTI		COUNTY: ISANTI	
864	188	784	342	26	263	455	383	377	357	361	340				
2,695	485	2,455	1,272	1,113	60	828	1,420	1,193	1,291	1,038	1,132	1,080			
1,633	424	1,594	862	53	540	900	762	756	816	691	703	720			
1,530	180	1,401	816	555	33	508	799	602	798	567	716	573			
425	57	392	263	119	9	181	178	245	134	234	135	244	108		
2,469	700	2,400	1,349	959	89	825	1,318	1,194	1,076	1,225	962	1,100	945		
1,415	224	1,365	817	502	38	539	726	780	788	515	758	490			
1,114	129	1,023	566	429	20	369	579	543	449	522	458	502	417		
552	64	501	319	163	19	178	275	267	194	259	195	284	171		
696	13	686	375	266	18	242	348	306	300	314	284	321	276		
696	13	686	375	266	18	242	348	306	300	314	284	321	276		
1,132	152	1,052	606	422	32	588	578	571	444	564	440	538	426		
15,965	2,833	14,948	8,439	6,459	433	5,361	8,306	7,801	6,549	7,963	6,171	7,308	6,056		
22,087	3,821	20,773	11,700	8,451	594	7,384	11,608	10,830	9,117	10,907	8,737	10,014	8,601		
			56.32	40.68	2.86	35.55	55.88	52.13	43.89	52.51	42.06	48.21	41.4		

Precinct	VOTER REGISTRATION		U.S. PRES & VICE PRES		U.S. SENATOR		U.S. REP. DISTRICT 8		STATE SENATOR DISTRICT 32		STATE REP. DISTRICT 32B				
	# OF PERSONS REGISTERED AT 7 A.M.	# OF NEW REGISTRATIONS	TOTAL NUMBER OF PERSONS VOTING IN THE PRECINCT	PAUL RYAN R	MITT ROMNEY AND	BARACK OBAMA AND JOE BIDEN DFL	STEPHEN WILLIAMS IP	KURT BILLS R	AMY KLOBUCHAR DFL	CHIP CRAVACK R	RICHARD NOLAN DFL	SEAN NIENOW R	ESKE NOORDERGRAAF DFL	BOB BARETT R	RICK OLSEEN DFL
AMADOR TWP	545	68	498	274	214	214	11	187	271	250	231	230	245	247	230
CENTER CITY	2,379	575	375	165	205	8	8	117	1231	146	209	148	198	151	198
CHISAGO CITY	2,711	303	1,601	1,521	1,571	77	77	475	1,811	1,416	1,468	1,058	1,678	1,632	1,632
CHISAGO LAKE TWP (M)	1,477	201	844	844	844	33	33	544	892	809	674	782	663	752	697
CHISAGO LAKE TWP (S)	1,538	263	1,549	844	668	33	33	544	892	809	674	782	663	752	697
LENT TWP	1,957	234	1,829	1,101	681	41	41	727	707	1,015	738	988	732	977	757
LINDSTROM	2,662	375	2,477	1,294	1,118	58	58	850	1,445	1,215	1,180	1,217	1,135	1,170	1,197
NORTH BRANCH P-B	1,636	277	1,460	766	651	30	30	466	862	691	701	683	690	623	761
NORTH BRANCH P-C	2,482	449	2,297	1,254	980	69	69	800	1,288	1,168	1,015	1,144	996	1,080	1,072
SHAFTER TWP P-A	644	90	619	329	269	10	10	210	376	307	292	304	286	284	308
STACY	1,255	174	691	392	271	29	29	321	375	340	312	350	284	319	322
SUNRISE TWP	1,255	170	1,169	652	479	32	32	420	654	618	508	571	553	588	534
TAYLORS FALLS	614	106	590	287	287	201	201	326	259	301	259	303	256	305	305
WYOMING	4,582	691	4,401	2,501	1,775	99	99	1,598	2,439	2,287	1,860	2,478	1,734	2,143	1,895
County Totals	23,946	4,151	21,574	12,512	8,784	58	58	784	13,434	11,245	11,048	11,711	9,713	10,644	10,381
District 32B Totals	23,946	3,721	22,246	15,452	9,484	58	58	784	13,434	11,245	9,977	10,908	9,713	10,644	10,381
District 32B % of Voters	45.512	7.548	43.019	54.653	42.63	2.51	35.08	56.7	50.55	44.85	49.66	43.66	47.85	46.08	46.08
District 32 Totals	45,512	7,548	43,019	23,852	17,935	1,152	1,152	15,188	24,222	22,075	19,094	21,955	18,450	10,644	10,251
District 32 % of Voters				55.45	41.69	2.68	35.31	56.31	51.31	44.39	51.04	42.89	24.74	23.83	23.83

Chapter Ten Minnesota Elections

Precinct	VOTER REGISTRATION		U.S. PRES & VICE PRES		U.S. SENATOR		U.S. REP DISTRICT 3		STATE SENATOR DISTRICT 33		STATE REP DISTRICT 33A		
	# OF PERSONS REGISTERED AT 7 A.M.	# OF NEW REGISTRATIONS	PAUL RYAN R	JOE BIDEN DFL	STEPHEN WILLIAMS IP	KURT BILLS R	AMY KLOBUCHAR DFL	ERIK PAULSEN R	BRIAN BARNES DFL	DAVID OSMEK R	JUDY ROOSHESKE DFL	JERRY HERTAUS R	TODD MIKKELSON DFL
CORCORAN P-01	1,943	245	1,293	592	42	927	908	1,360	493	1,198	579	1,168	610
CORCORAN P-02	1,559	206	1,504	938	521	40	606	810	992	445	857	840	526
GREENFIELD P-01	1,795	227	1,774	1,181	574	26	874	818	1,255	430	1,119	505	1,165
INDEPENDENCE P-01	2,525	262	2,447	1,593	825	59	1,190	1,115	1,716	633	1,483	761	1,503
LONG LAKE P-01	1,114	160	1,104	539	542	32	372	664	608	435	489	519	490
LONG LAKE P-02	435	64	426	268	145	7	188	214	284	123	246	139	239
LORETTO P-01	1,430	260	1,065	922	597	21	629	756	1,013	386	865	475	482
MEDINA P-1A	1,802	204	1,698	1,190	554	14	856	860	1,276	429	1,126	497	1,005
MEDINA P-1B	1,469	190	1,455	875	545	28	622	764	969	415	823	519	776
MEDINASTRA P-1A	466	39	445	284	153	8	203	225	313	119	269	147	253
MEDINASTRA P-2A	1,017	134	1,047	718	312	30	478	483	766	221	640	281	606
MEDINASTRA P-3A	1,153	115	1,143	794	332	18	581	513	846	259	756	320	720
MEDINASTRA P-4A	1,567	198	1,541	949	573	22	659	817	1,012	467	826	600	864
ORONO P-01	1,176	166	1,156	684	451	24	474	620	730	375	641	432	617
ORONO P-4A	1,797	169	1,696	1,062	603	26	788	832	1,144	489	975	597	1,008
ORONO P-5A	1,379	193	1,387	831	521	41	534	747	878	421	746	501	717
ST BONIFACIUS P-01	2,579	392	2,560	1,405	1,091	30	1,007	1,417	1,571	861	1,325	1,003	1,311
WAZATA P-01	44,477	6,157	44,269	16,079	9,350	500	11,580	13,159	17,345	7,400	14,849	8,000	14,711
County Totals	26,397	3,952	26,397	16,079	9,350	500	11,580	13,159	17,345	7,400	14,849	8,000	14,711
District 33A % of Voters				62.06	36.01	1.93	43.92	50.79	66.95	28.56	57.31	34.35	56.8

Precinct	VOTER REGISTRATION		U.S. PRES & VICE PRES		U.S. SENATOR		U.S. REP DISTRICT 3		STATE SENATOR DISTRICT 33		STATE REP DISTRICT 33B		
	# OF PERSONS REGISTERED AT 7 A.M.	# OF NEW REGISTRATIONS	PAUL RYAN R	JOE BIDEN DFL	STEPHEN WILLIAMS IP	KURT BILLS R	AMY KLOBUCHAR DFL	ERIK PAULSEN R	BRIAN BARNES DFL	DAVID OSMEK R	JUDY ROOSHESKE DFL	CINDY PUGH R	DENISE BADER DFL
OCHANHASSEN P-1A	1,975	169	1,860	1,031	794	35	724	1,038	1,147	631	996	720	999
OCHANHASSEN P-1B	2,203	266	2,084	1,062	965	48	786	1,160	1,220	790	1,037	903	1,031
OCHANHASSEN P-2A	1,618	130	1,521	927	581	26	691	760	979	494	866	560	857
OCHANHASSEN P-2B	2,289	282	2,172	1,211	915	33	897	1,157	1,351	706	1,163	833	1,137
County Totals	8,085	847	7,637	4,231	3,255	142	3,098	4,115	4,697	2,621	4,062	3,016	4,024
District 33B % of Voters				52.00	40.00	1.75	37.00	44.00	54.00	23.00	50.00	37.00	48.00

COUNTY: HENNEPIN														
CHANNASSEN P-02	1,283	135	1,226	717	490	12	525	659	778	409	658	488	0	495
DEEPHAVEN P-01	1,340	164	1,335	666	647	18	469	804	748	532	619	614	615	642
DEEPHAVEN P-02	1,309	294	1,317	564	712	36	381	833	647	589	521	669	523	691
EXCELSIOR P-01	1,555	69	562	321	226	7	229	308	352	189	309	213	304	225
GREENWOOD P-01	408	37	400	276	122	3	200	181	274	106	247	121	254	115
MINNETONKA BEACH P-01	1,395	187	1,390	735	621	34	497	791	815	497	681	586	639	643
MOUND P-1	1,434	210	1,393	747	600	27	516	785	806	518	714	583	699	607
MOUND P-2	1,471	244	1,472	736	678	36	517	851	837	557	719	635	693	684
MOUND P-3	1,409	249	1,426	701	696	26	465	869	798	552	680	641	677	667
MOUND P-4	697	123	725	451	265	8	326	374	484	221	414	267	422	273
ORONO P-02	1,511	153	1,536	885	511	1	653	878	955	415	80	46	51	48
SHOREWOOD P-1	1,374	209	1,388	690	666	24	470	892	770	547	632	620	639	654
SHOREWOOD P-2	1,385	245	1,388	690	666	24	470	892	770	547	632	620	639	654
SHOREWOOD P-3	1,374	209	1,388	690	666	24	470	892	770	547	632	620	639	654
SHOREWOOD P-4	1,385	245	1,388	690	666	24	470	892	770	547	632	620	639	654
SPRING PARK P-01	1,033	262	1,052	569	453	24	383	577	614	372	541	403	538	416
TONKA BAY P-01	1,049	145	1,050	608	427	20	410	602	664	353	568	415	562	435
County Totals	44,767	6,107	44,269	9,901	8,046	332	6,801	10,510	10,880	6,631	9,284	7,631	9,187	7,974
District 33B Totals	26,515	3,602	25,997	14,132	11,301	474	9,899	14,625	15,577	9,252	13,346	10,647	13,211	11,053
District 33B % of Voters	52,852	6,954	51,906	30,211	20,631	974	21,279	27,884	32,922	16,652	28,195	19,547	13,211	11,053
District 33 % of Voters	—	—	—	58.2	39.75	1.88	41	53.53	63.43	32.08	54.32	37.66	25.45	21.29

DISTRICT: 34A COUNTY: HENNEPIN	VOTER REGISTRATION		U.S. PRES & VICE PRES		U.S. SENATOR	U.S. REP DISTRICT 3		STATE SENATOR DISTRICT 34	STATE REP DISTRICT 34A			
	# OF PERSONS REGISTERED AT 7 A.M.	# OF NEW REGISTRATIONS	PAUL ROMNEY AND MATT ROMNEY AND JOE BIDEN DFL	BARACK OBAMA AND JOE BIDEN DFL		ERIK PAULSEN R	BRIAN BARNES DFL			WARREN LIMMER R	SHARON BAHENSKY DFL	ADAM FISHER DFL
Precinct												
DANTON P-01	538	107	515	304	11	188	292	320	284	193	318	160
DANTON P-02	427	165	430	248	173	164	240	254	222	191	262	157
DANTON P-03	1,833	77	1,836	1,020	977	95	692	1,069	630	869	895	1,935
MAPLE GROVE P-01	1,232	204	1,436	824	612	216	1,130	1,069	630	869	895	1,935
MAPLE GROVE P-02	1,435	1,889	1,681	794	847	26	528	1,062	911	763	765	768
MAPLE GROVE P-03	1,435	1,889	1,681	696	627	24	451	821	780	512	656	670
MAPLE GROVE P-04	1,435	1,889	1,681	696	627	24	451	821	780	512	656	670
MAPLE GROVE P-05	1,435	1,889	1,681	696	627	24	451	821	780	512	656	670
MAPLE GROVE P-06	1,435	1,889	1,681	696	627	24	451	821	780	512	656	670
MAPLE GROVE P-07	1,435	1,889	1,681	696	627	24	451	821	780	512	656	670
MAPLE GROVE P-08	1,435	1,889	1,681	696	627	24	451	821	780	512	656	670
MAPLE GROVE P-09	1,435	1,889	1,681	696	627	24	451	821	780	512	656	670
MAPLE GROVE P-10	1,435	1,889	1,681	696	627	24	451	821	780	512	656	670
MAPLE GROVE P-11	1,435	1,889	1,681	696	627	24	451	821	780	512	656	670
MAPLE GROVE P-12	1,435	1,889	1,681	696	627	24	451	821	780	512	656	670
MAPLE GROVE P-13	1,435	1,889	1,681	696	627	24	451	821	780	512	656	670
MAPLE GROVE P-14	1,435	1,889	1,681	696	627	24	451	821	780	512	656	670
MAPLE GROVE P-15	1,435	1,889	1,681	696	627	24	451	821	780	512	656	670
MAPLE GROVE P-16	1,435	1,889	1,681	696	627	24	451	821	780	512	656	670
MAPLE GROVE P-17	1,435	1,889	1,681	696	627	24	451	821	780	512	656	670
MAPLE GROVE P-18	1,435	1,889	1,681	696	627	24	451	821	780	512	656	670
MAPLE GROVE P-19	1,435	1,889	1,681	696	627	24	451	821	780	512	656	670
MAPLE GROVE P-20	1,435	1,889	1,681	696	627	24	451	821	780	512	656	670
MAPLE GROVE P-21	1,435	1,889	1,681	696	627	24	451	821	780	512	656	670
MAPLE GROVE P-22	1,435	1,889	1,681	696	627	24	451	821	780	512	656	670
MAPLE GROVE P-23	1,435	1,889	1,681	696	627	24	451	821	780	512	656	670
ROGERS P-01	2,757	476	2,741	1,700	566	27	1,119	1,399	1,825	747	1,539	904
ROGERS P-02	3,284	511	3,662	2,284	1,378	63	1,119	1,399	1,825	747	1,539	904
ROGERS P-03	3,284	511	3,662	2,284	1,378	63	1,119	1,399	1,825	747	1,539	904
Country Totals	49,668	7,765	49,567	24,302	13,882	460	13,548	13,867	8,994	12,444	10,990	9,950
District 34A % of Voters	24,302	3,717	24,212	11,892	9,706	460	13,548	13,867	8,994	12,444	10,990	9,950
District 34A % of Voters	24,302	3,717	24,212	11,892	9,706	460	13,548	13,867	8,994	12,444	10,990	9,950
District 34A % of Voters	24,302	3,717	24,212	11,892	9,706	460	13,548	13,867	8,994	12,444	10,990	9,950

DISTRICT: 34B COUNTY: HENNEPIN	VOTER REGISTRATION		U.S. PRES & VICE PRES		U.S. SENATOR	U.S. REP DISTRICT 3		STATE SENATOR DISTRICT 34	STATE REP DISTRICT 34B			
	# OF PERSONS REGISTERED AT 7 A.M.	# OF NEW REGISTRATIONS	PAUL ROMNEY AND MATT ROMNEY AND JOE BIDEN DFL	BARACK OBAMA AND JOE BIDEN DFL		ERIK PAULSEN R	BRIAN BARNES DFL			WARREN LIMMER R	SHARON BAHENSKY DFL	DAVID B. HODEN DFL
Precinct												
MAPLE GROVE P-03	1,480	271	1,433	704	695	20	470	794	564	696	624	696
MAPLE GROVE P-05	1,898	278	1,857	946	869	39	636	1,094	1,079	676	888	810
MAPLE GROVE P-09	2,022	267	1,971	1,079	844	46	717	1,115	1,201	653	1,041	758
MAPLE GROVE P-10	1,966	270	1,937	960	933	28	672	1,142	1,103	707	927	820
MAPLE GROVE P-11	1,950	909	1,721	661	775	52	420	801	1,068	534	923	695
MAPLE GROVE P-12	1,831	220	1,785	821	918	32	563	1,121	775	809	857	818
MAPLE GROVE P-13	1,831	220	1,785	821	918	32	563	1,121	775	809	857	818
MAPLE GROVE P-14	1,519	173	1,461	844	585	29	613	762	933	458	847	510
MAPLE GROVE P-15	1,519	173	1,461	844	585	29	613	762	933	458	847	510
MAPLE GROVE P-16	2,045	234	2,007	1,088	879	41	746	1,150	1,207	701	1,049	810
MAPLE GROVE P-17	2,045	234	2,007	1,088	879	41	746	1,150	1,207	701	1,049	810
MAPLE GROVE P-18	1,952	234	1,930	1,003	886	30	681	1,149	1,128	695	987	778
MAPLE GROVE P-21	1,515	309	1,610	929	661	21	657	871	1,062	475	889	558
MAPLE GROVE P-23	1,385	246	1,420	756	618	35	531	789	825	510	753	543
OSSEO P-01	1,481	278	1,455	647	763	43	429	906	757	591	601	694
Country Totals	49,668	7,765	49,567	24,302	13,882	460	13,548	13,867	8,994	12,444	10,990	9,950
District 34B Totals	25,366	4,048	25,355	12,597	11,782	464	10,221	14,747	14,905	9,309	12,606	10,139
District 34B % of Voters	25,366	4,048	25,355	12,597	11,782	464	10,221	14,747	14,905	9,309	12,606	10,139
District 34A Totals	49,668	7,765	49,567	24,302	13,882	460	13,548	13,867	8,994	12,444	10,990	9,950
District 34A % of Voters	49,668	7,765	49,567	24,302	13,882	460	13,548	13,867	8,994	12,444	10,990	9,950

Precinct	VOTER REGISTRATION			U.S. PRES & VICE PRES		U.S. SENATOR		U.S. REP DISTRICT 3	U.S. REP DISTRICT 6	STATE SENATOR DISTRICT 35	STATE REP DISTRICT 35A							
	# OF PERSONS REGISTERED AT 7 A.M.	# OF NEW REGISTRATIONS	ELECTION DAY	TOTAL NUMBER OF PERSONS VOTING IN THE PRECINCT	MITT ROMNEY AND PAUL RYAN R	BARACK OBAMA AND JOE BIDEN DFL	STEPHEN WILLIAMS IP	KURT BILLS R	AMY KLOBUCHAR DFL	ERIK PAULSEN R	BRIAN BARNES DFL	MICHELE BACHMANN R	JIM GRAVES DFL	BRANDEN PETERSEN R	PETER PEROVICH DFL	JUSTIN BOALS IP	JIM ABLEL R	ANDY HILLBRETT DFL
ANOKA P-1	47,841	7,835	45,598	11,290	9,796	591	7,168	12,945	10,262	10,641	10,100	9,881	10,100	9,881	1,587	11,906	6,755	6,755
ANOKA P-2	22,776	4,423	21,729	11,290	9,796	591	7,168	12,945	10,262	10,641	10,100	9,881	10,100	9,881	1,587	11,906	6,755	6,755
ANOKA P-3	1,368	242	1,230	612	585	31	369	772	567	627	509	619	627	509	619	627	509	619
ANOKA P-4	1,211	225	1,156	504	621	26	320	753	480	688	443	604	74	697	384	74	697	384
ANOKA P-5	1,202	261	1,104	506	568	29	318	695	473	586	465	540	72	587	378	72	587	378
ANOKA P-6	1,392	256	1,020	596	585	34	368	716	570	671	560	573	106	602	382	106	602	382
ANOKA P-7	1,282	251	1,020	596	585	34	368	716	570	671	560	573	106	602	382	106	602	382
ANOKA P-8	1,261	142	1,136	583	518	36	335	710	533	559	527	515	107	624	321	107	624	321
RAMSEY-W-1 P-1	2,762	536	2,721	1,543	1,118	67	978	1,566	1,357	1,273	1,380	1,129	194	1,575	769	194	1,575	769
RAMSEY-W-2 P-1	1,448	193	1,430	909	887	26	614	744	837	551	839	492	109	881	343	109	881	343
RAMSEY-W-2 P-2	2,315	335	2,233	1,269	888	61	822	1,254	1,146	1,016	1,162	911	167	1,238	686	167	1,238	686
RAMSEY-W-3 P-1	2,060	526	2,040	1,124	865	61	733	1,128	1,000	949	963	890	165	1,072	634	165	1,072	634
RAMSEY-W-3 P-2	1,062	248	1,070	551	483	31	340	640	493	526	491	474	72	575	340	72	575	340
RAMSEY-W-4 P-1	1,655	322	1,654	884	726	39	551	1,005	794	805	784	743	112	912	525	112	912	525
RAMSEY-W-4 P-2	1,692	318	1,655	934	674	46	571	969	799	794	816	722	86	1,013	462	86	1,013	462
County Totals	47,841	7,835	45,598	11,290	9,796	591	7,168	12,945	10,262	10,641	10,100	9,881	10,100	9,881	1,587	11,906	6,755	6,755
District 35A totals	22,776	4,423	21,729	11,290	9,796	591	7,168	12,945	10,262	10,641	10,100	9,881	10,100	9,881	1,587	11,906	6,755	6,755
District 35A % of Voters				51.96	45.08	2.72	32.99	59.57	47.23	48.97	46.48	45.47	46.48	45.47	7.3	54.79	31.09	31.09

Precinct	VOTER REGISTRATION			U.S. PRES & VICE PRES		U.S. SENATOR		U.S. REP DISTRICT 3	U.S. REP DISTRICT 6	STATE SENATOR DISTRICT 35	STATE REP DISTRICT 35B						
	# OF PERSONS REGISTERED AT 7 A.M.	# OF NEW REGISTRATIONS	ELECTION DAY	TOTAL NUMBER OF PERSONS VOTING IN THE PRECINCT	MITT ROMNEY AND PAUL RYAN R	BARACK OBAMA AND JOE BIDEN DFL	STEPHEN WILLIAMS IP	KURT BILLS R	AMY KLOBUCHAR DFL	ERIK PAULSEN R	BRIAN BARNES DFL	MICHELE BACHMANN R	JIM GRAVES DFL	BRANDEN PETERSEN R	PETER PEROVICH DFL	PEGGY SCOTT R	SAM SCOTT DFL
ANODVER P-1	2,170	237	1,999	1,235	705	41	867	1,017	1,112	833	1,134	717	1,174	703	1,174	703	703
ANODVER P-2	2,051	241	1,889	1,103	732	54	707	1,026	953	1,022	758	1,065	707	860	1,065	707	860
ANODVER P-3	2,396	330	2,217	1,244	924	60	828	1,254	1,101	1,016	1,147	920	1,185	886	1,185	886	886
ANODVER P-4	1,752	221	1,636	880	705	43	575	941	786	796	829	686	867	657	867	657	657
ANODVER P-5	2,105	265	2,070	1,304	725	47	883	1,089	1,126	698	1,236	698	1,288	664	1,288	664	664
ANODVER P-7	1,513	190	1,439	867	549	35	575	791	782	610	818	507	849	492	849	492	492
ANODVER P-8	1,821	237	1,700	1,003	663	32	670	941	871	771	939	639	1,005	590	1,005	590	590
ANODVER P-9	1,778	174	1,723	1,054	634	27	680	949	1,126	748	970	625	1,040	573	1,040	573	573
ANODVER P-10	2,295	345	2,146	1,224	877	58	777	1,221	1,052	1,000	1,128	831	1,150	818	1,150	818	818
COON RAPIDS W-1 P-1	2,452	389	2,392	1,252	1,086	52	828	1,418	1,354	883	1,201	901	1,203	982	1,203	982	982
COON RAPIDS W-1 P-2	2,226	355	2,166	1,163	966	51	772	1,251	1,282	762	1,119	901	1,092	910	1,092	910	910
COON RAPIDS W-2 P-1	1,797	311	1,744	836	858	53	524	1,068	919	675	815	758	788	705	788	705	705
RAMSEY-W-1 P-2	737	117	785	467	305	23	264	435	404	353	410	313	414	307	414	307	307

Chapter Ten Minnesota Elections

Chapter Ten Minnesota Elections

Precinct	VOTER REGISTRATION		U.S. PRES & VICE PRES		U.S. SENATOR		U.S. REP DISTRICT 3		U.S. REP DISTRICT 6		STATE SENATOR DISTRICT 35		STATE REP DISTRICT 35B		
	# OF PERSONS REGISTERED AT 7 A.M.	# OF NEW REGISTRATIONS	PAUL ROMNEY AND MTT ROMNEY AND	BARACK OBAMA AND JOE BIDEN DFL	STEPHEN WILLIAMS IP	KURT BILLS R	AMY KLOBUCHAR DFL	ERIK PAULSEN R	BRIAN BARNES DFL	MICHELE BACHMANN R	JIM GRAVES DFL	BRANDEN PETERSEN R	PETER PEROVICH DFL	PEGGY SCOTT R	SAM SCOTT DFL
County Totals	47,841	7,835	13,632	9,729	562	8,950	13,456	3,555	2,320	9,109	7,859	12,774	9,372	13,120	9,052
District 35B Totals	25,065	3,412	13,632	9,729	562	8,950	13,456	3,555	2,320	9,109	7,859	12,774	9,372	13,120	9,052
District 35B % of Voters	-	-	57.11	40.76	2.35	37.5	56.37	14.89	9.72	38.16	32.93	53.52	39.26	54.97	37.92
District 35 Totals	47,841	7,835	24,922	19,525	1,153	16,118	26,401	3,555	2,320	19,371	18,500	22,874	19,253	13,120	9,052
District 35 % of Voters	-	-	54.66	42.82	2.53	35.35	57.9	7.8	5.09	42.48	40.57	50.16	42.22	28.77	19.85

Precinct	VOTER REGISTRATION		U.S. PRES & VICE PRES		U.S. SENATOR		U.S. REP DISTRICT 3		U.S. REP DISTRICT 36		STATE SENATOR DISTRICT 36A		
	# OF PERSONS REGISTERED AT 7 A.M.	# OF NEW REGISTRATIONS	PAUL RYAN R	BARACK OBAMA AND JOE BIDEN DFL	STEPHEN WILLIAMS IP	KURT BILLS R	AMY KLOBUCHAR DFL	ERIK PAULSEN R	BRIAN BARNES DFL	BENJAMIN KRUSE R	JOHN HOFFMAN DFL	MARK UGLEM R	GRACE BALTICH DFL
County Totals	16,451	3,577	4,070	4,609	225	2,631	5,662	4,562	3,802	3,799	4,537	3,747	4,469

Precinct	VOTER REGISTRATION		U.S. PRES & VICE PRES		U.S. SENATOR		U.S. REP DISTRICT 3		U.S. REP DISTRICT 36		STATE SENATOR DISTRICT 36A		
	# OF PERSONS REGISTERED AT 7 A.M.	# OF NEW REGISTRATIONS	CHAMPLIN W-1 P-01	CHAMPLIN W-2 P-01	CHAMPLIN W-3 P-01	CHAMPLIN W-4 P-01	CHAMPLIN W-1 P-01	CHAMPLIN W-2 P-01	CHAMPLIN W-3 P-01	CHAMPLIN W-4 P-01	CHAMPLIN W-1 P-01	CHAMPLIN W-2 P-01	CHAMPLIN W-3 P-01
County Totals	23,201	4,120	11,075	10,875	569	7,012	13,894	12,379	8,765	10,069	10,691	10,236	10,236
District 36A Totals	23,201	4,120	11,075	10,875	569	7,012	13,894	12,379	8,765	10,069	10,691	10,236	10,236
District 36A % of Voters	-	-	49.09	48.2	2.52	31.08	61.36	54.86	38.82	44.59	47.73	47.38	45.36

DISTRICT: 36B COUNTY: ANOKA	VOTER REGISTRATION		U.S. PRES & VICE PRES	U.S. SENATOR		U.S. REP. DISTRICT 3	STATE SENATOR DISTRICT 36		STATE REP. DISTRICT 36B					
	# OF PERSONS REGISTERED AT 7 A.M.	# OF NEW REGISTRATIONS		PAUL RYAN R MATT ROMNEY AND JOE BIDEN DFL	STEPHEN WILLIAMS IP KURT BILLS R		AMY KLOBUCHAR DFL KURT BILLS R	ERIK PAULSEN R BRIAN BARNES DFL	BENJAMIN KRUSE R JOHN HOFFMAN DFL	ANDREW KRATOSKA IP ANDREW REINHARDT R	MELISSA HORTMAN DFL			
Precinct														
COON RAPIDS W/3 P-1	1,586	383	1,566	438	1,012	759	697	607	857	588				
COON RAPIDS W/3 P-2	1,669	410	1,606	778	38	816	674	668	794	606				
COON RAPIDS W/3 P-3	1,608	416	1,512	658	796	52	447	932	782	530				
COON RAPIDS W/4 P-4	2,209	404	2,175	996	1,130	1,074	947	908	1,109	807				
County Totals	16,451	3,577	15,796	3,115	2,013	4,274	3,381	2,991	2,802	3,542				
COUNTY: HENNEPIN														
BROOKLYN PARK W/C P-5	2,011	332	1,957	836	1,251	940	890	767	1,020	59				
BROOKLYN PARK W/C P-6	1,807	329	1,758	677	1,033	48	462	1,167	833	65				
BROOKLYN PARK W-C P-7	1,637	363	1,715	725	964	28	479	1,135	877	740				
BROOKLYN PARK W-C P-8	1,662	319	1,747	877	832	32	601	1,043	988	665				
BROOKLYN PARK W-E P-4A	2,214	249	2,125	1,037	1,062	35	699	1,323	1,226	804				
BROOKLYN PARK W-E P-4O	1,218	231	1,311	595	699	14	397	858	701	549				
BROOKLYN PARK W-E P-5	1,945	327	1,989	903	1,052	45	265	427	412	281				
BROOKLYN PARK W-E P-6A	1,959	321	1,953	855	1,084	46	544	1,276	996	849				
BROOKLYN PARK W-E P-6B	449	135	500	198	295	17	136	319	209	257				
BROOKLYN PARK W-E P-6C	29,471	4,862	29,418	10,948	8,701	31	4,753	10,865	8,101	692				
County Totals	22,771	4,319	22,651	10,448	15,002	532	7,250	14,342	11,493	8,237				
Statewide Totals	45,922	8,439	45,214	21,225	22,884	1,094	13,778	28,183	23,961	18,456				
District 36B % of Voters				46.94	50.61	2.42	30.47	62.33	52.99	40.82				
District 36 % of Voters														
DISTRICT: 37A COUNTY: ANOKA														
DISTRICT: 37A COUNTY: ANOKA	VOTER REGISTRATION		U.S. PRES & VICE PRES	U.S. SENATOR		U.S. REP. DISTRICT 3	U.S. REP. DISTRICT 5		U.S. REP. DISTRICT 6		STATE SENATOR DISTRICT 37		STATE REP. DISTRICT 37A	
	# OF PERSONS REGISTERED AT 7 A.M.	# OF NEW REGISTRATIONS		PAUL RYAN R MATT ROMNEY AND JOE BIDEN DFL	STEPHEN WILLIAMS IP KURT BILLS R		AMY KLOBUCHAR DFL KURT BILLS R	ERIK PAULSEN R BRIAN BARNES DFL	CHRIS FIELDS R KEITH ELIUSON DFL	MICHELE BACHMANN R JIM GRAVES DFL	ALICE M. JOHNSON DFL MANDY BENZ R	PAM WOLF R	JERRY NEWTON DFL	
Precinct														
BLAINE W-1 P-1	1,348	265	1,315	527	763	32	319	901	559	791	495	754	477	733
BLAINE W-1 P-2	1,542	281	1,453	628	785	29	401	959	583	817	593	787	586	744
BLAINE W-1 P-3	1,246	253	1,198	509	647	33	311	786	451	691	480	650	456	637
BLAINE W-1 P-4	1,327	167	907	384	480	26	222	618	349	521	356	507	344	496
BLAINE W-2 P-1	1,174	248	1,151	542	595	26	334	719	498	618	470	581	400	556
BLAINE W-2 P-2A	1,174	207	1,173	596	548	29	394	730	474	618	581	502	350	556
COON RAPIDS W/2 P-2	1,174	207	1,173	596	548	29	394	730	474	618	581	502	350	556
COON RAPIDS W/2 P-3	1,891	352	1,882	918	921	47	609	1,146	780	928	591	539	528	588
COON RAPIDS W/2 P-4	1,294	193	1,164	536	579	40	349	729	597	500	474	633	487	603
COON RAPIDS W/3 P-4	1,602	397	1,501	596	839	42	355	1,012	654	723	560	836	487	813

Chapter Ten Minnesota Elections

Chapter Ten Minnesota Elections

Precinct	# OF PERSONS REGISTERED AT 7 A.M.		VOTER REGISTRATION		U.S. PRES & VICE PRES		U.S. SENATOR		U.S. REP DISTRICT 3		U.S. REP DISTRICT 5		U.S. REP DISTRICT 6		STATE SENATOR DISTRICT 37		STATE REP DISTRICT 37A			
	# OF PERSONS REGISTERED AT 7 A.M.	# OF NEW REGISTRATIONS	ELECTION DAY	TOTAL NUMBER OF PERSONS VOTING IN THE PRECINCT	MITT ROMNEY AND PAUL RYAN R	BARACK OBAMA AND JOE BIDEN DFL	STEPHEN WILLIAMS IP	KURT BILLS R	AMY KLOBUCHAR DFL	ERIK PAULSEN R	BRIAN BARNES DFL	CHRIS FIELDS R	KEITH ELLISON DFL	MICHELE BACHMANN R	JIM GRAVES DFL	PAM WOLF R	ALICE M. JOHNSON DFL	MADY BENZ R	JERRY NEWTON DFL	
COON RAPIDS W-5 P-1	1,737	279	1,627	863	706	863	51	429	1,068	772	749	-	-	-	-	650	895	605	924	
COON RAPIDS W-5 P-2	1,953	310	1,859	822	975	507	1,213	912	819	722	1,009	-	-	-	-	770	979	722	1,009	
COON RAPIDS W-5 P-3	1,157	288	1,114	472	613	30	304	745	527	525	608	-	-	-	-	434	614	429	608	
COON RAPIDS W-5 P-4	875	249	813	331	457	18	202	540	358	390	447	-	-	-	-	312	439	297	447	
COON RAPIDS W-5 P-5	1,525	215	1,461	651	765	20	399	973	730	642	-	-	-	-	-	580	788	591	741	
SPRING LAKE PARK P-1A	1,957	401	1,826	619	820	5	472	1,568	-	-	-	-	-	-	-	613	465	619	826	
SPRING LAKE PARK P-3	1,881	370	1,801	756	52	472	1,568	-	-	-	-	-	-	-	-	613	465	619	826	
County Totals	46,624	9,120	45,268	9,843	11,784	573	6,106	14,559	6,189	5,587	974	1,358	2,764	4,115	9,177	11,958	8,830	11,843	11,843	
District 37A Totals	23,343	4,400	22,311	9,843	11,784	573	6,106	14,559	6,189	5,587	974	1,358	2,764	4,115	9,177	11,958	8,830	11,843	11,843	
District 37A % of Voters	-	-	-	-	44.12	52.82	2.57	27.37	65.25	27.74	25.04	4.37	6.09	12.39	18.44	41.13	53.6	39.58	53.08	53.08

Precinct	# OF PERSONS REGISTERED AT 7 A.M.		VOTER REGISTRATION		U.S. PRES & VICE PRES		U.S. SENATOR		U.S. REP DISTRICT 3		U.S. REP DISTRICT 5		U.S. REP DISTRICT 6		STATE SENATOR DISTRICT 37		STATE REP DISTRICT 37B			
	# OF PERSONS REGISTERED AT 7 A.M.	# OF NEW REGISTRATIONS	ELECTION DAY	TOTAL NUMBER OF PERSONS VOTING IN THE PRECINCT	MITT ROMNEY AND PAUL RYAN R	BARACK OBAMA AND JOE BIDEN DFL	STEPHEN WILLIAMS IP	KURT BILLS R	AMY KLOBUCHAR DFL	ERIK PAULSEN R	BRIAN BARNES DFL	CHRIS FIELDS R	KEITH ELLISON DFL	MICHELE BACHMANN R	JIM GRAVES DFL	PAM WOLF R	ALICE M. JOHNSON DFL	TIM SANDERS R	ION CHLEBECK DFL	
BLAINE W-1 P-5	1,889	382	1,849	889	918	39	593	1,129	-	-	-	-	-	-	-	812	965	877	896	
BLAINE W-1 P-6	1,122	158	1,067	558	482	27	363	620	-	-	-	-	-	-	-	492	523	518	464	
BLAINE W-2 P-2B	1,435	294	1,380	612	733	23	369	932	-	-	-	-	-	-	-	539	774	568	731	
BLAINE W-2 P-3	1,393	243	1,349	558	762	51	307	897	-	-	-	-	-	-	-	473	779	539	697	
BLAINE W-2 P-4A	1,595	352	1,564	794	33	478	992	-	-	-	-	-	-	-	-	629	879	709	767	
BLAINE W-2 P-4B	1,343	195	1,300	695	569	31	479	750	-	-	-	-	-	-	-	619	647	687	554	
BLAINE W-2 P-5	1,105	198	1,111	664	417	17	437	611	-	-	-	-	-	-	-	577	490	627	426	
BLAINE W-3 P-1	1,820	346	1,872	746	48	326	1,003	-	-	-	-	-	-	-	-	541	802	1,589	1,153	
BLAINE W-3 P-2	1,490	243	1,407	646	708	40	411	903	-	-	-	-	-	-	-	593	767	609	739	
BLAINE W-3 P-3	1,426	475	1,456	640	772	47	411	915	-	-	-	-	-	-	-	569	820	622	744	
BLAINE W-3 P-4	1,776	293	1,717	820	849	35	526	1,079	-	-	-	-	-	-	-	732	905	781	832	
BLAINE W-3 P-5	1,480	318	1,431	676	725	30	406	924	-	-	-	-	-	-	-	578	783	616	726	
BLAINE W-3 P-6	1,933	436	2,037	1,121	861	53	718	1,190	-	-	-	-	-	-	-	974	990	1,049	880	
BLAINE W-3 P-7	1,993	523	2,048	1,008	1,000	40	652	1,260	-	-	-	-	-	-	-	882	1,073	944	979	
County Totals	46,624	9,120	45,268	11,289	11,094	555	7,253	14,105	555	7,253	14,105	555	7,253	14,105	555	7,253	14,105	10,785	10,856	
District 37B Totals	23,281	4,720	22,957	11,289	11,094	555	7,253	14,105	555	7,253	14,105	555	7,253	14,105	555	7,253	14,105	10,785	10,856	
District 37B % of Voters	46,624	9,120	45,268	21,332	22,878	1,128	13,359	28,664	6,189	5,587	974	1,358	2,764	4,115	9,177	11,958	8,830	11,416	11,416	
District 37 % of Voters	-	-	-	46.624	50.54	2.49	29.51	63.32	13.67	12.34	2.15	3	28.05	35.71	44.1	50.4	25.22	21.48	21.48	21.48

Precinct	VOTER REGISTRATION		U.S. PRES & VICE PRES		U.S. SENATOR		U.S. REP DISTRICT 4		U.S. REP DISTRICT 6		STATE SENATOR DISTRICT 38		STATE REP DISTRICT 38A				
	# OF PERSONS REGISTERED AT 7 A.M.	# OF NEW REGISTRATIONS	TOTAL NUMBER OF PERSONS VOTING IN THE PRECINCT	MITT ROMNEY AND PAUL RYAN R	BARACK OBAMA AND JOE BIDEN DFL	STEPHEN WILLIAMS IP	KURT BILLS R	AMY KLOBUCHAR DFL	STEVE CARLSON IP	TONY HERNANDEZ R	BETTY MCCOLLUM DFL	MICHELE BACHMANN R	JIM GRAVES DFL	ROGER CHAMBERLAIN R	TIMOTHY HENDERSON DFL	LINDA RUNBECK R	PATRICK DAVERN DFL
BLAINE W-1 P-7	1,096	224	1,055	499	519	28	314	648	-	-	-	436	568	466	502	502	462
BLAINE W-1 P-8	1,276	220	1,197	577	585	38	351	755	-	-	-	482	510	599	599	592	512
BLAINE W-3 P-8	364	138	443	266	168	13	172	242	-	-	-	227	206	234	189	252	158
CENTERVILLE P-1	2,328	338	2,227	1,275	906	46	777	1,312	-	-	-	1,109	1,048	1,136	903	1,203	819
CIRCLE PINES P-1	1,251	186	1,169	520	610	41	309	764	-	-	-	470	656	484	599	565	517
CIRCLE PINES P-2	2,196	249	1,984	920	1,017	44	624	1,230	-	-	-	831	1,082	907	946	984	876
LEXINGTON P-1	1,025	249	999	444	507	51	274	615	-	-	-	416	545	402	522	446	478
LINO LAKES P-1	1,236	172	1,197	637	522	32	375	727	-	-	-	550	591	560	526	607	473
LINO LAKES P-2	1,872	298	1,814	974	792	37	590	1,106	-	-	-	825	921	860	794	934	695
LINO LAKES P-3	1,522	210	1,466	766	667	34	448	915	-	-	-	652	754	692	658	758	587
LINO LAKES P-4	1,272	172	1,168	584	668	37	448	915	-	-	-	652	754	692	658	758	587
LINO LAKES P-5	1,207	180	2,183	1,489	844	23	384	1,707	-	-	-	1,053	886	1,557	509	1,279	833
LINO LAKES P-6	1,813	231	1,812	1,092	688	29	771	958	-	-	-	934	817	1,050	625	1,106	667
LINO LAKES P-7	2,002	230	1,964	1,146	786	38	729	1,131	-	-	-	967	929	1,052	749	1,136	656
County Totals	21,396	3,222	20,620	10,962	9,140	491	6,962	12,286	-	-	-	9,515	10,334	10,088	8,925	10,958	7,936
COUNTY: WASHINGTON																	
HUGO W-2 P-2A	393	55	367	231	127	11	145	197	-	-	-	213	141	214	121	220	117
HUGO W-3 P-3A	2,068	304	1,857	1,095	805	46	687	1,149	-	-	-	980	904	986	798	1,019	749
County Totals	9,417	1,390	8,862	1,326	932	57	832	1,346	-	-	-	1,193	1,045	1,200	919	1,239	866
District 38A Totals	23,887	3,581	22,944	12,288	10,072	548	7,794	13,632	-	-	-	10,708	11,379	11,288	9,844	12,197	8,802
District 38A % of Voters	-	-	-	53.56	43.9	2.39	33.97	59.41	-	-	-	46.67	49.59	49.2	42.9	53.16	38.36

Chapter Ten Minnesota Elections

Chapter Ten Minnesota Elections

Precinct	VOTER REGISTRATION		U.S. PRES & VICE PRES	U.S. SENATOR	U.S. REP DISTRICT 4		U.S. REP DISTRICT 6	STATE SENATOR DISTRICT 38		STATE REP DISTRICT 38B					
	# OF PERSONS REGISTERED AT 7 A.M.	# OF NEW REGISTRATIONS			U.S. SENATOR	U.S. REP DISTRICT 4		U.S. REP DISTRICT 6	STATE SENATOR DISTRICT 38		STATE REP DISTRICT 38B				
NORTH OAKS P-1	1,748	128	982	642	29	695	883	658	605	946					
NORTH OAKS P-2	1,679	1659	608	608	23	732	854	620	1,017	999					
WHITE BEAR TWP P-1	3,211	398	3,173	1,553	84	985	1,999	1,237	1,477	1,529					
WHITE BEAR TWP P-2	2,294	275	2,266	1,187	52	788	1,360	1,044	1,145	1,107					
WHITE BEAR TWP P-3	833	124	824	399	406	23	266	505	387	380					
WHITE BEAR TWP P-4	1,247	148	1,223	592	24	413	753	72	583	548					
WHITE BEAR LAKE W-1 P-1	2,438	592	2,560	1,126	73	737	1,624	193	1,057	1,036					
WHITE BEAR LAKE W-2 P-1	3,154	601	3,184	1,725	90	838	2,100	205	1,319	1,254					
WHITE BEAR LAKE W-3 P-1	2,413	446	2,827	1,112	63	742	1,515	145	1,064	1,674					
County Totals	19,022	2,877	18,979	9,568	5173	461	6156	11,593	1,120	8,734					
COUNTY: WASHINGTON															
DELUWOOD	808	73	524	235	13	394	338	22	483	236					
HUGO W-1 P-1	2,902	426	2,711	1,565	62	1,032	1,524	-	1,374	1,231					
HUGO W-2 P-2B	2,488	462	2,296	1,240	1,001	49	776	1,350	-	1,068					
HUGO W-3 P-3B	808	170	762	481	15	521	353	-	2,033	254					
County 38B Totals	9,806	1,700	8,862	4,710	179	6,119	8,198	37	8,423	476					
District 38B % of Voters	25,976	3,906	13,470	11,780	600	8,719	15,198	1,442	8,175	9,388					
District 38 Totals	49,835	7,489	48,461	25,466	21,831	1,148	16,513	28,830	1,142	8,175					
District 38 % of Voters	-	-	52,555	45,005	23,7	34,07	59,49	23,6	16,87	19,37					
DISTRICT: 39A															
COUNTY: CHISAGO															
# OF PERSONS REGISTERED AT 7 A.M.		# OF NEW REGISTRATIONS		U.S. PRES & VICE PRES		U.S. SENATOR		U.S. REP DISTRICT 6		U.S. REP DISTRICT 8		STATE SENATOR DISTRICT 39		STATE REP DISTRICT 39A	
FRANCONIA TWP	1,069	122	973	528	418	22	349	548	-	-	492	446	446	492	410
SHAFER TWP P-B	542	124	508	275	215	24	186	278	-	-	256	217	256	219	208
County Totals	1,656	252	1,507	814	648	47	544	842	-	-	759	678	743	677	650
COUNTY: WASHINGTON															
FOREST LAKE P-1	2,095	476	1,828	910	851	59	586	1,083	-	-	835	918	-	842	856
FOREST LAKE P-2	1,968	290	1,794	962	786	46	621	1,046	-	-	860	862	-	901	791
FOREST LAKE P-3	1,975	309	1,744	1,004	784	46	866	1,046	-	-	1,827	1,027	-	869	874
FOREST LAKE P-4	1,919	309	1,779	903	703	31	660	998	-	-	1,402	1,027	-	1,038	610
FOREST LAKE P-5	2,987	401	2,817	1,637	1,121	40	1,047	1,602	-	-	1,402	1,295	-	1,530	1,103
FOREST LAKE P-6	-	-	-	-	-	-	-	-	-	-	-	-	-	-	921

Precinct	VOTER REGISTRATION		U.S. PRES & VICE PRES	U.S. SENATOR		U.S. REP DISTRICT 4	U.S. REP DISTRICT 6	U.S. REP DISTRICT 8	STATE SENATOR		STATE REP DISTRICT 39B								
	# OF PERSONS REGISTERED AT 7 A.M.	# OF NEW REGISTRATIONS		U.S. SENATOR	SENATOR				STATE SENATOR DISTRICT 39	STATE SENATOR DISTRICT 39									
MARINE ON ST. CROIX	544	50	511	169	338	11	98	392	—	—	131	365	—	—	158	343	168	315	
MAY TWP.	2,174	139	1,995	1,036	914	30	699	1,216	—	—	—	896	1,035	—	993	933	1,006	855	
SCANDIA	2,778	259	2,638	1,385	1,202	50	868	1,627	—	—	—	1,225	1,321	—	1,259	1,242	1,456	1,038	
STILLWATER W-3 P-5	2,590	314	2,516	1,274	1,186	56	804	1,587	156	1,090	1,141	—	—	—	1,212	1,217	1,235	1,086	
STILLWATER W-4 P-7	1,996	172	1,840	840	969	35	548	1,214	130	715	926	—	—	—	823	976	809	922	
STILLWATER W-4 P-8	1,189	163	1,118	578	517	13	403	672	150	515	500	—	—	—	560	523	582	577	
STILLWATER W-4 P-9	1,189	163	1,118	578	517	13	403	672	150	515	500	—	—	—	560	523	582	577	
Country Totals	50,519	5,430	46,639	11,999	10,709	468	7,760	13,690	460	3,092	3,282	7,338	7,630	—	11,324	10,347	12,775	9,008	
District 39A Totals	26,093	3,010	24,215	12,813	10,857	515	8,304	14,532	460	3,095	3,282	7,338	7,630	—	12,067	11,024	13,033	9,638	
District 39A % of Voters	—	—	—	52.91	44.84	2.13	34.29	60.01	1.9	12.79	13.55	30.3	31.51	—	49.83	45.53	53.82	39.8	
DISTRICT: 39B																			
COUNTY: WASHINGTON																			
Precinct																			
BAYPORT	1,347	185	1,224	575	613	28	378	772	113	469	573	—	—	—	552	634	585	583	
BRAYTON TWP.	1,291	113	1,220	682	521	15	471	691	69	604	490	—	—	—	642	534	698	462	
GRANT	3,120	210	2,904	1,726	1,134	48	1,239	1,528	137	1,539	1,088	—	—	—	1,655	1,130	1,708	1,042	
LAKE ELMO P-1	2,340	281	2,080	1,059	964	55	653	1,290	142	887	941	—	—	—	981	1,037	1,052	935	
LAKE ELMO P-2	3,021	287	2,866	1,621	1,215	57	1,079	1,665	157	1,413	1,159	—	—	—	1,529	1,234	1,622	1,127	
LAKELAND SHORES	1,261	117	1,180	607	530	36	383	713	34	499	511	—	—	—	363	573	598	524	
LAVILLE	1,180	117	1,180	607	530	36	383	713	34	499	511	—	—	—	363	573	598	524	
LAVE ST. CROIX BEACH	750	84	672	283	374	16	149	480	66	204	373	—	—	—	255	397	265	374	
OAK PARK HEIGHTS P-1	1,094	144	951	401	529	28	239	635	68	310	508	—	—	—	377	531	413	413	
OAK PARK HEIGHTS P-2	1,719	152	1,565	778	756	29	498	982	100	636	739	—	—	—	694	800	796	683	
PINE SPRINGS	306	31	288	146	134	2	96	181	10	125	139	—	—	—	137	137	146	128	
ST. MARY'S POINT	268	20	253	132	119	2	89	154	15	113	114	—	—	—	132	118	126	117	
STILLWATER W-1 P-1	1,150	181	1,037	482	538	27	274	692	73	381	516	—	—	—	449	546	471	513	
STILLWATER W-1 P-2	1,768	198	1,581	550	990	38	347	1,154	111	470	927	—	—	—	520	1,014	587	930	
STILLWATER W-2 P-3	1,435	193	1,283	505	730	38	332	844	86	428	687	—	—	—	488	724	524	692	
STILLWATER W-2 P-4	2,120	250	1,966	784	1,101	44	515	1,301	133	673	1,041	—	—	—	773	1,091	772	1,082	
STILLWATER TWP. P-02	11	0	7	—	—	0	—	—	0	—	—	—	—	—	4	3	4	3	
WEST LAKELAND TWP.	2,824	502	2,659	1,514	1,019	39	1,066	1,468	118	1,339	1,008	—	—	—	1,460	1,121	1,622	1,079	
District 39B Totals	26,066	2,677	23,931	12,048	11,373	606	7,881	14,686	150	1,468	1,091	—	—	—	11,318	11,730	12,100	10,707	
District 39B % of Voters	—	—	—	50.34	47.52	2.11	32.97	61.36	6.29	42.76	45.63	—	—	—	47.29	49.02	50.56	44.74	
District 39C Totals	52,155	5,682	48,146	24,861	22,230	1,021	16,195	29,217	1,965	13,330	14,201	7,338	7,630	—	23,385	22,754	25,133	19,676	
District 39C % of Voters	—	—	—	51.64	46.17	2.12	33.64	60.68	4.08	27.69	29.5	15.24	15.85	—	48.57	47.26	53.82	44.74	

Chapter Ten Minnesota Elections

Chapter Ten Minnesota Elections

Precinct	VOTER REGISTRATION			U.S. PRES & VICE PRES		U.S. SENATOR			U.S. REP DISTRICT 3		U.S. REP DISTRICT 5		STATE SENATOR DISTRICT 40		STATE REP DISTRICT 40A	
	# OF PERSONS REGISTERED AT 7 A.M.	# OF NEW REGISTRATIONS	TOTAL NUMBER OF PERSONS VOTING IN THE PRECINCT	MITT ROMNEY AND PAUL RYAN R	BARACK OBAMA AND JOE BIDEN DFL	STEPHEN WILLIAMS IP	KURT BILLS R	AMY KLOBUCHAR DFL	ERIK PAULSEN R	BRIAN BARNES DFL	CHRIS FIELDS R	CHRIS ELLISON DFL	CHRIS EATON DFL	CHRIS EATON DFL	MICHAEL NELSON DFL	
BROOKLYN PARK W-C-P-1	1,076	368	1,164	261	885	27	171	867	319	719	-	-	-	840	831	
BROOKLYN PARK W-C-P-2	1,304	239	1,318	445	859	33	294	912	528	705	-	-	895	885		
BROOKLYN PARK W-C-P-3	1,525	529	1,676	389	1,247	40	259	1,236	477	1,047	-	-	1,184	1,187		
BROOKLYN PARK W-C-P-4	1,333	407	1,388	348	998	41	216	1,008	431	799	-	-	968	967		
BROOKLYN PARK W-C-P-5	1,141	312	1,167	317	824	36	208	1,011	584	869	-	-	979	978		
BROOKLYN PARK W-W-P-10	1,154	425	1,632	510	1,087	56	328	1,171	584	869	-	-	1,095	1,180		
BROOKLYN PARK W-W-P-11	1,454	425	1,632	510	1,087	56	328	1,171	584	869	-	-	1,095	1,180		
BROOKLYN PARK W-W-P-1R	2,339	619	2,389	770	1,580	70	501	1,679	909	1,292	-	-	1,633	1,631		
BROOKLYN PARK W-W-P-2	1,228	299	1,279	396	835	38	259	886	484	672	-	-	858	856		
BROOKLYN PARK W-W-P-3	1,890	201	2,031	446	1,527	46	289	1,523	540	1,278	-	-	1,483	1,493		
BROOKLYN PARK W-W-P-4	1,890	431	1,909	681	1,179	46	471	1,274	805	976	-	-	1,275	1,287		
BROOKLYN PARK W-W-P-5	1,274	367	1,332	317	988	43	215	979	396	835	-	-	989	997		
County Totals	35,334	8,873	35,719	4,895	11,896	453	3,202	12,272	5,880	9,796	-	-	11,946	11,972		
District 40A totals	16,594	4,602	17,213	4,895	11,896	453	3,202	12,272	5,880	9,796	-	-	11,946	11,972		
District 40A % of Voters	-	-	-	28.44	69.11	2.63	18.6	71.29	34.16	56.91	-	-	69.4	69.55		
DISTRICT: 40B																
COUNTY: HENNEPIN																
Precinct	VOTER REGISTRATION			U.S. PRES & VICE PRES		U.S. SENATOR			U.S. REP DISTRICT 3		U.S. REP DISTRICT 5		STATE SENATOR DISTRICT 40		STATE REP DISTRICT 40B	
	# OF PERSONS REGISTERED AT 7 A.M.	# OF NEW REGISTRATIONS	TOTAL NUMBER OF PERSONS VOTING IN THE PRECINCT	MITT ROMNEY AND PAUL RYAN R	BARACK OBAMA AND JOE BIDEN DFL	STEPHEN WILLIAMS IP	KURT BILLS R	AMY KLOBUCHAR DFL	ERIK PAULSEN R	BRIAN BARNES DFL	CHRIS FIELDS R	CHRIS ELLISON DFL	CHRIS EATON DFL	RICHARD D. CUSHING R		
BROOKLYN CENTER P-01	2,010	444	1,990	524	1,391	59	372	1,423	-	-	537	1,330	1,455	986	1,353	
BROOKLYN CENTER P-02	1,924	541	2,184	650	1,494	41	404	1,691	-	-	634	1,405	1,458	573	1,459	
BROOKLYN CENTER P-03	2,133	541	2,184	650	1,494	41	404	1,691	-	-	634	1,405	1,588	573	1,459	
BROOKLYN CENTER P-04	2,462	476	2,339	657	1,624	57	436	1,690	-	-	660	1,470	1,651	562	1,531	
BROOKLYN CENTER P-05	2,663	664	2,596	780	1,754	72	528	1,834	-	-	779	1,616	1,883	686	1,672	
BROOKLYN CENTER P-06	1,466	383	1,467	425	993	39	301	1,042	-	-	426	952	1,039	389	952	
BROOKLYN CENTER P-07	1,349	314	1,311	340	920	34	234	959	-	-	347	875	957	301	901	
BROOKLYN PARK W-E-P-1A	1,509	282	1,476	427	1,010	50	281	1,025	517	837	-	-	1,050	400	919	
BROOKLYN PARK W-E-P-10	1,582	326	1,575	519	1,022	40	350	1,113	640	838	-	-	1,086	459	963	
BROOKLYN PARK W-E-P-2	1,864	337	1,832	671	1,117	49	430	1,250	774	933	-	-	1,243	598	1,053	
County Totals	35,334	8,873	35,719	5,400	12,593	497	3,607	13,212	1,931	2,608	3,767	8,852	13,219	4,810	12,024	
District 40B totals	18,740	4,271	18,506	5,400	12,593	497	3,607	13,212	1,931	2,608	3,767	8,852	13,219	4,810	12,024	
District 40B % of Voters	-	-	-	25.18	68.05	2.69	19.49	27.39	10.43	14.09	20.56	47.83	17.143	25.99	64.97	
District 40C totals	35,334	8,873	35,719	18,740	12,593	2,860	18,009	27,447	7,811	18,848	30,477	5,652	27,665	18,101	13,064	
District 40C % of Voters	-	-	-	26.82	68.56	2.66	19.06	71.35	21.87	34.73	30.55	24.78	70.45	13.47	33.66	

Precinct	VOTER REGISTRATION		U.S. PRES & VICE PRES		U.S. SENATOR		U.S. REP DISTRICT 4		U.S. REP DISTRICT 5		STATE SENATOR DISTRICT 41		STATE REP DISTRICT 41A						
	# OF PERSONS REGISTERED AT 7 A.M.	# OF NEW REGISTRATIONS	# OF PERSONS VOTING IN THE PRECINCT	PAUL RYAN R	MITT ROMNEY AND PAUL RYAN R	JOE BIDEN DFL	BARACK OBAMA AND JOE BIDEN DFL	STEPHEN WILLIAMS IP	KURT BILLS R	AMY KLOBUCHAR DFL	STEVE CARLSON IP	TONY HERNANDEZ R	BETTY MCCOLLUM DFL	CHRIS FIELDS R	KETH ELLISON DFL	GINA BAUMAN R	BARB GOODWIN DFL	DALE HELM R	CONNIE BERNARDY DFL
FRIDLEY W-1 P-1	1,337	233	1,246	513	705	870	330	340	830	402	689	486	471	486	683	482	682	705	
FRIDLEY W-1 P-2	1,313	145	1,228	510	682	23	318	825	318	825	686	470	686	470	678	462	694		
FRIDLEY W-1 P-3	1,433	279	1,327	433	858	31	265	953	29	318	858	470	852	394	834				
FRIDLEY W-1 P-4	1,187	250	1,116	384	712	25	248	780	116	116	813	357	339	721	339	702			
FRIDLEY W-2 P-1	1,134	250	1,035	372	635	41	244	687	15	186	635	295	600	300	590	274	622		
FRIDLEY W-2 P-2	982	258	972	307	636	15	186	706	15	186	636	295	600	300	590	274	622		
FRIDLEY W-2 P-3	1,501	247	1,474	565	867	37	422	954	37	422	954	514	837	509	838	507	834		
FRIDLEY W-2 P-4	1,458	253	1,425	535	851	25	360	998	25	360	998	393	704	391	713	710			
FRIDLEY W-3 P-1	1,257	331	1,190	423	725	46	273	808	46	273	808	597	845	565	860	565	854		
FRIDLEY W-3 P-2	1,617	278	1,518	599	875	36	432	997	36	432	997	232	556	227	554	226	552		
FRIDLEY W-3 P-3	1,865	345	1,853	246	560	24	166	605	24	166	605	436	576	418	618	418	618		
FRIDLEY W-3 P-4	1,821	231	1,692	268	562	3	289	706	3	289	706	435	586	419	608	419	608		
SPRING LAKE PARK P-2	1,183	231	1,092	268	562	3	289	706	3	289	706	435	586	419	608	419	608		
County Totals	27,402	5,741	25,830	5,669	9,338	397	3,739	10,531	397	3,739	10,531	5,412	9,008	5,288	9,135	5,247	9,164		

Precinct	VOTER REGISTRATION		U.S. PRES & VICE PRES		U.S. SENATOR		U.S. REP DISTRICT 4		U.S. REP DISTRICT 5		STATE SENATOR DISTRICT 41		STATE REP DISTRICT 41B						
	# OF PERSONS REGISTERED AT 7 A.M.	# OF NEW REGISTRATIONS	# OF PERSONS VOTING IN THE PRECINCT	PAUL RYAN R	MITT ROMNEY AND PAUL RYAN R	JOE BIDEN DFL	BARACK OBAMA AND JOE BIDEN DFL	STEPHEN WILLIAMS IP	KURT BILLS R	AMY KLOBUCHAR DFL	STEVE CARLSON IP	TONY HERNANDEZ R	BETTY MCCOLLUM DFL	CHRIS FIELDS R	KETH ELLISON DFL	GINA BAUMAN R	BARB GOODWIN DFL	LAURA PALMER R	CAROLYN LAINE DFL
NEW BRIGHTON P-3	3,722	652	3,802	1,569	2,125	71	1,109	2,427	191	1,313	2,032	—	—	—	1,528	1,967	1,470	1,968	
NEW BRIGHTON P-4	4,799	403	2,861	1,480	1,617	46	808	1,862	172	926	1,953	—	—	—	1,161	1,486	1,112	1,521	
County Totals	14,457	2,859	14,865	2,749	3,742	117	1,917	4,289	363	2,239	3,625	5,412	9,008	5,288	9,135	5,247	9,164		
District 41A Totals	22,830	4,426	22,110	38,07	59,46	2,32	25,58	67,03	1,64	10,13	40,4	24,48	40,74	36,08	56,93	35,41	57,23		

Precinct	VOTER REGISTRATION		U.S. PRES & VICE PRES		U.S. SENATOR		U.S. REP DISTRICT 4		U.S. REP DISTRICT 5		STATE SENATOR DISTRICT 41		STATE REP DISTRICT 41B						
	# OF PERSONS REGISTERED AT 7 A.M.	# OF NEW REGISTRATIONS	# OF PERSONS VOTING IN THE PRECINCT	PAUL RYAN R	MITT ROMNEY AND PAUL RYAN R	JOE BIDEN DFL	BARACK OBAMA AND JOE BIDEN DFL	STEPHEN WILLIAMS IP	KURT BILLS R	AMY KLOBUCHAR DFL	STEVE CARLSON IP	TONY HERNANDEZ R	BETTY MCCOLLUM DFL	CHRIS FIELDS R	KETH ELLISON DFL	GINA BAUMAN R	BARB GOODWIN DFL	LAURA PALMER R	CAROLYN LAINE DFL
COLUMBIA HEIGHTS P-1	1,614	353	1,545	409	1,087	37	266	1,123	—	—	—	—	—	415	1,019	381	1,046	288	909
COLUMBIA HEIGHTS P-2	1,367	316	1,266	362	860	40	238	892	—	—	—	—	—	357	809	326	826	226	721
COLUMBIA HEIGHTS P-3	1,308	310	1,260	351	866	31	207	921	—	—	—	—	—	330	820	282	860	224	749
COLUMBIA HEIGHTS P-4	1,393	340	1,263	386	842	30	268	866	—	—	—	—	—	379	792	360	797	272	734
COLUMBIA HEIGHTS P-5	1,363	249	1,259	421	792	22	298	874	—	—	—	—	—	410	752	381	779	275	700
COLUMBIA HEIGHTS P-6	1,176	147	1,120	447	640	26	281	761	—	—	—	—	—	437	615	398	654	289	591
COLUMBIA HEIGHTS P-7	1,275	292	1,235	365	830	35	234	888	—	—	—	—	—	339	791	322	823	245	720
COLUMBIA HEIGHTS P-8	1,466	46	1,382	575	416	10	220	117	—	—	—	—	—	368	568	358	748	234	538
ELLICOTT P-1	1,233	231	1,182	373	501	20	131	376	—	—	—	—	—	358	183	569	183	569	183
County Totals	27,402	5,741	25,830	3,181	6,863	283	2,046	7,343	—	—	—	—	—	3,091	6,486	2,832	6,716	2,116	5,940

Chapter Ten Minnesota Elections

Chapter Ten Minnesota Elections

DISTRICT: 41B (CONT.) COUNTY: HENNEPIN	VOTER REGISTRATION		U.S. PRES & VICE PRES		U.S. SENATOR		U.S. REP DISTRICT 4		U.S. REP DISTRICT 5		STATE SENATOR DISTRICT 41	STATE REP DISTRICT 41B		
	# OF PERSONS REGISTERED AT 7 A.M.	# OF NEW REGISTRATIONS	PAUL RYAN AND MITT ROMNEY AND BARACK OBAMA AND JOE BIDEN DFL	STEPHEN WILLIAMS IP	KURT BILLS R	AMY KLOBUCHAR DFL	STEVE CARLSON IP	TONY HERNAANDEZ R	BETTY MCCOLLUM DFL	CHRIS FIELDS R	GINA BAUMAN R	BARB GOODWIN DFL	Laura Palmer R	CAROLYN LAINE DFL
Precinct														
ST ANTHONY P-01	1,475	181	531	30	384	949	30	384	794	515	764	428	731	
ST ANTHONY P-02	2,315	244	2,264	47	602	1,536	47	602	863	1,282	835	1,257	671	1,183
County Totals	3,790	425	3,686	77	986	2,485	77	986	1,401	2,076	1,350	2,021	1,099	1,914
COUNTY: RAMSEY														
NEW BRIGHTON P-1A	2,889	759	3,043	88	869	1,929	226	964	1,631	—	1,134	1,652	951	1,472
NEW BRIGHTON P-4B	1,060	187	1,059	25	237	752	56	286	648	—	363	621	271	599
NEW BRIGHTON P-2	2,305	298	2,239	49	656	1,439	135	790	1,173	—	931	1,146	731	1,046
ST ANTHONY P-1	1,682	340	1,881	46	450	1,266	417	2,040	3,452	631	1,077	613	1,098	4,972
Dunwoody 41B Totals	22,819	4,579	22,429	781	2,422	5,288	417	2,040	3,452	5,123	7,223	13,754	5,669	11,993
District 41B % of Voters	45,649	9,005	44,401	16,230	26,860	60,434	780	4,279	10,535	18,647	15,200	25,842	5,669	11,943
District 41 % of Voters	—	—	—	36.55	60.49	67.64	1.76	9.64	15.94	23.73	34.23	58.2	12.77	26.9

DISTRICT: 42A COUNTY: RAMSEY	VOTER REGISTRATION		U.S. PRES & VICE PRES		U.S. SENATOR		U.S. REP DISTRICT 4		U.S. REP DISTRICT 42		STATE SENATOR DISTRICT 42	STATE REP DISTRICT 42A	
	# OF PERSONS REGISTERED AT 7 A.M.	# OF NEW REGISTRATIONS	PAUL RYAN AND MITT ROMNEY AND BARACK OBAMA AND JOE BIDEN DFL	STEPHEN WILLIAMS IP	KURT BILLS R	AMY KLOBUCHAR DFL	STEVE CARLSON IP	TONY HERNAANDEZ R	BETTY MCCOLLUM DFL	APRIL KING R	BEV SCALZE DFL	Russ Bertsch R	BARB YARUSSO DFL
Precinct													
ARDEN HILLS P-1	2,200	292	2,173	44	686	1,343	126	810	1,120	987	1,054	952	1,078
ARDEN HILLS P-2	1,454	586	1,726	45	806	741	85	872	560	965	530	917	555
ARDEN HILLS P-3	1,932	253	1,886	35	572	1,220	93	717	974	821	956	809	958
BLAINE W-1 P-9	0	0	0	0	0	0	0	0	0	0	0	0	0
MOUNDS VIEW P-1	2,005	301	1,989	41	554	1,335	130	689	1,060	867	1,001	796	1,049
MOUNDS VIEW P-2	1,242	291	1,268	38	324	838	115	401	676	506	693	467	722
MOUNDS VIEW P-3	2,118	324	2,075	63	596	1,329	140	735	1,068	896	1,034	852	1,076
MOUNDS VIEW P-4	1,088	376	1,194	42	238	834	116	294	695	391	699	345	748
SHOREVIEW P-3	3,323	484	3,300	56	1,008	2,129	168	1,228	1,743	1,417	1,697	1,404	1,691
SHOREVIEW P-4	2,439	239	2,356	44	780	1,445	115	954	1,163	1,097	1,109	1,083	1,110
SHOREVIEW P-5	3,977	362	3,808	56	1,311	2,316	151	1,611	1,869	1,789	1,800	1,758	1,826
SHOREVIEW P-6	2,706	375	2,656	51	869	1,613	152	1,040	1,285	1,238	1,222	1,175	1,263
SPRING LAKE PARK P-1R	48,988	8,060	49,259	85	7,771	15,193	140	9,382	12,255	11,015	11,835	10,591	12,121
District 42A Totals	24,579	3,893	24,529	522	7,771	15,199	1,401	9,383	12,255	11,015	11,835	10,591	12,121
District 42A % of Voters	—	—	—	2.13	31.68	61.96	5.71	38.25	49.96	44.91	48.25	43.18	49.42

DISTRICT: 42B COUNTY: RAMSEY	VOTER REGISTRATION		U.S. PRES & VICE PRES		U.S. SENATOR		U.S. REP. DISTRICT 4		STATE SENATOR DISTRICT 42		STATE REP. DISTRICT 42B		
	# OF PERSONS REGISTERED AT 7 A.M.	# OF NEW REGISTRATIONS ELECTION DAY	MTT ROMNEY AND PAUL RYAN R	BARACK OBAMA AND JOE BIDEN DFL	STEPHEN WILLIAMS IP	KURT BILLS R	STEVE CARLSON IP	TONY HERNANDEZ R	BETTY MCCOLLUM DFL	APRIL KING R	BEV SCAIZE DFL	KEN RUBENZER R	JASON "KE" ISAACSON DFL
Precinct													
GEMLAKE P-1	291	28	123	135	3	85	164	18	95	137	107	137	105
LITTLE CANADA P-1	1,830	524	2,008	654	49	446	1,395	126	523	1,219	611	1,259	613
LITTLE CANADA P-2	2,030	398	2,041	789	50	541	1,319	125	627	1,124	757	1,152	743
LITTLE CANADA P-3	1,539	258	1,510	854	38	385	1,012	117	462	831	530	883	562
ROSEVILLE P-02	895	142	906	335	15	247	610	43	300	521	339	490	339
ROSEVILLE P-03	2,464	482	2,514	894	69	620	1,720	112	756	1,505	876	1,451	858
ROSEVILLE P-04	3,140	421	3,161	1,299	1,788	51	904	2,093	147	1,080	1,778	1,825	1,411
SHOREVIEW P-1S	1,319	124	1,305	507	769	17	352	888	53	438	753	462	775
SHOREVIEW P-1N	1,677	425	1,816	730	1,037	52	484	1,204	118	580	988	672	1,044
SHOREVIEW P-2S	1,421	171	1,379	580	762	29	357	906	65	484	788	547	746
SHOREVIEW P-2N	1,375	178	1,349	511	611	31	349	841	65	471	676	541	734
VADNAIS HEIGHTS P-1	2,397	296	2,375	1,069	923	60	725	1,501	903	1,194	1,036	1,217	1,036
VADNAIS HEIGHTS P-2	1,967	246	1,932	971	926	35	663	1,145	827	890	881	943	896
VADNAIS HEIGHTS P-3	1,857	515	1,948	730	1,167	49	468	1,302	572	1,082	659	1,125	658
VADNAIS HEIGHTS P-4	1,857	515	1,948	730	1,167	49	468	1,302	572	1,082	659	1,125	658
County Totals	48,988	8,062	49,237	10,135	13,935	538	6,875	16,174	1,390	8,344	13,474	9,385	13,772
District 42B totals	24,409	4,169	24,708	10,135	13,935	538	6,875	16,174	1,390	8,344	13,474	9,385	13,772
District 42B % of Voters	-	-	-	41.02	56.4	2.18	27.82	65.46	5.63	33.77	54.53	37.98	55.74
District 42 Totals	48,988	8,062	49,237	21,464	26,477	1,060	14,646	31,373	2,791	17,777	25,729	20,400	25,607
District 42 % of Voters	-	-	-	43.59	53.77	2.15	29.75	63.72	5.67	41.43	52.26	41.43	52.01

Chapter Ten Minnesota Elections

Chapter Ten Minnesota Elections

DISTRICT: 43A COUNTY: RAMSEY	VOTER REGISTRATION		U.S. PRES & VICE PRES		U.S. SENATOR		U.S. REP DISTRICT 4		STATE SENATOR DISTRICT 43		STATE REP DISTRICT 43A		
	# OF PERSONS REGISTERED AT 7 A.M.	# OF NEW REGISTRATIONS	PAUL ROMNEY AND MTT ROMNEY AND JOE BIDEN DFL	BARACK OBAMA AND JOE BIDEN DFL	KURT BILLS R	AMY KLOBUCHAR DFL	STEVE CARLSON IP	TONY HERNANDEZ R	BETTY MCCOLLUM DFL	DUANE E. (SWEDE) JOHNSON R	CHARLES "CHUCK" WIGER DFL	STACEY STOUR R	PETER FISCHER DFL
Precinct													
MAPLEWOOD P-01	980	175	307	599	30	171	650	203	588	252	567	335	495
MAPLEWOOD P-02	1,371	245	486	881	33	340	962	76	390	839	431	834	741
MAPLEWOOD P-03	1,150	230	1,161	419	25	284	789	69	359	665	386	666	599
MAPLEWOOD P-04	1,803	375	278	534	40	470	587	103	307	314	328	578	478
MAPLEWOOD P-05	1,474	253	1,532	675	40	377	1,030	100	408	528	738	570	678
MAPLEWOOD P-06	1,624	293	1,624	925	43	377	1,137	98	467	955	527	985	851
MAPLEWOOD P-07	1,889	369	1,900	795	47	495	1,259	117	613	1,044	665	1,064	946
MAPLEWOOD P-08	1,706	342	1,782	769	53	498	1,134	105	625	922	657	991	804
MAPLEWOOD P-09	735	147	728	263	29	159	488	45	194	425	229	420	276
WHITE BEAR LAKE W-3 P-2	380	57	370	166	9	108	237	16	123	208	142	193	164
WHITE BEAR LAKE W-4 P-1	2,674	406	2,675	1,140	62	794	1,725	159	956	1,429	1,018	1,486	1,211
WHITE BEAR LAKE W-5 P-1	2,898	556	2,861	1,267	73	794	1,925	211	978	1,557	1,083	1,624	1,421
County Totals	26,402	5,081	26,958	6,959	466	4,456	11,742	1,121	5,431	6,008	10,127	7,256	8,865
COUNTY: WASHINGTON													
BIRCHWOOD VILLAGE CITY	689	59	273	356	14	201	409	20	235	371	255	351	317
MAHTOMEDI P-1	2,481	329	2,300	1,067	37	747	1,438	94	941	1,163	958	1,187	1,047
MAHTOMEDI P-2	3,034	315	2,823	1,434	42	957	1,722	124	1,214	1,338	1,249	1,367	1,161
WHITE BEAR LAKE W-4 P-2	292	32	246	110	8	66	153	10	87	126	98	120	119
WILLERNE	308	52	273	110	11	69	179	23	79	145	93	152	126
County Totals	21,047	3,344	19,693	2,984	112	2,040	3,901	271	2,556	3,143	2,653	3,177	2,751
District 43A Totals	24,221	4,017	23,911	9,953	578	6,496	15,643	1,392	7,987	13,014	8,661	13,304	11,616
District 43A % of Voters	—	—	—	41.63	2.42	27.17	65.42	5.82	33.4	54.43	36.22	55.64	48.58
DISTRICT: 43B													
COUNTY: RAMSEY													
DISTRICT: 43B COUNTY: RAMSEY	VOTER REGISTRATION		U.S. PRES & VICE PRES		U.S. SENATOR		U.S. REP DISTRICT 4		STATE SENATOR DISTRICT 43		STATE REP DISTRICT 43B		
	# OF PERSONS REGISTERED AT 7 A.M.	# OF NEW REGISTRATIONS	PAUL ROMNEY AND MTT ROMNEY AND JOE BIDEN DFL	BARACK OBAMA AND JOE BIDEN DFL	KURT BILLS R	AMY KLOBUCHAR DFL	STEVE CARLSON IP	TONY HERNANDEZ R	BETTY MCCOLLUM DFL	DUANE E. (SWEDE) JOHNSON R	CHARLES "CHUCK" WIGER DFL	KEVIN J. KLEIN R	LEON M. LILLIE DFL
Precinct													
MAPLEWOOD P-10	1,538	304	1,538	931	47	348	1,048	123	430	900	468	956	902
MAPLEWOOD P-11	1,172	241	1,251	490	30	326	831	71	399	696	401	756	685
NORTH ST. PAUL P-1	1,611	351	1,694	683	69	409	1,116	144	515	938	569	1,003	1,008
NORTH ST. PAUL P-2	1,420	353	1,499	534	48	320	1,032	110	408	866	420	960	433
NORTH ST. PAUL P-3	1,659	357	1,733	723	54	433	1,131	125	541	945	552	1,062	572
NORTH ST. PAUL P-4	1,585	245	1,619	674	36	451	1,050	121	559	885	553	972	574
County Totals	26,402	5,081	26,958	3,659	284	2,287	6,208	2,882	5,230	2,963	5,709	3,101	5,476

C COUNTY: WASHINGTON														
Precinct	VOTER REGISTRATION		U.S. PRES & VICE PRES		U.S. SENATOR		U.S. REP DISTRICT 3		STATE SENATOR DISTRICT 44		STATE REP DISTRICT 44A			
	# OF PERSONS REGISTERED AT 7 A.M.	# OF NEW REGISTRATIONS	TOTAL NUMBER OF PERSONS VOTING IN THE PRECINCT	MATT ROMNEY AND PAUL RYAN R	BARACK OBAMA AND JOE BIDEN DFL	STEPHEN WILLIAMS IP	KURT BILLS R	AMY KLOBUCHAR DFL	ERIK PAULSEN R	BRIAN BARNES DFL	DAVID GATHER R	TERRI BONOFF DFL	SARAH ANDERSON R	AUDREY BRITTON DFL
OAKDALE P-2	1,572	373	1,464	518	907	34	316	1,013	100	404	850	459	873	511
OAKDALE P-3	2,883	529	2,732	1,050	1,603	88	618	1,880	198	770	1,566	851	1,618	963
OAKDALE P-4	1,980	326	1,881	723	1,106	60	451	1,250	120	575	1,047	614	1,103	672
OAKDALE P-5	2,348	595	2,248	904	1,283	63	547	1,503	197	675	1,217	726	1,318	803
OAKDALE P-6	2,046	304	1,973	913	1,017	51	599	1,210	121	715	999	753	1,066	810
OAKDALE P-7	3,414	430	3,108	1,353	1,685	63	869	2,059	168	1,076	1,665	1,110	1,776	1,251
County totals	21,047	3,344	19,693	5,461	7,601	359	3,380	8,915	904	4,215	7,344	4,513	7,754	5,010
District 43B totals	23,228	4,408	22,740	9,100	12,976	643	5,667	15,123	1,598	7,047	12,574	7,476	13,463	8,111
District 43B % of Voters	—	—	—	49.02	59.06	14.83	44.92	66.15	10.93	16.99	25.59	15.88	26.72	18.17
District 43C totals	47,449	8,425	46,651	19,052	26,306	1,181	17,121	30,506	2,698	15,288	25,772	18,488	26,742	17,445
District 43C % of Voters	—	—	—	40.84	56.58	2.61	26.07	65.95	6.41	32.23	54.85	34.59	57.38	17.39
DISTRICT: 44A														
COUNTY: HENNEPIN														
Plymouth-W-1 P-01	960	254	1,027	518	494	16	363	604	575	388	455	494	469	478
Plymouth-W-1 P-02	2,554	673	2,854	1,495	1,306	58	1,109	1,598	1,700	1,013	1,350	1,303	1,425	1,229
Plymouth-W-1 P-03	1,463	132	1,420	815	589	12	555	824	918	446	724	629	798	547
Plymouth-W-1 P-04	2,080	199	2,022	1,073	916	24	730	1,219	1,208	732	964	982	1,024	888
Plymouth-W-1 P-05	1,987	224	1,971	1,060	891	28	700	1,184	1,158	719	924	937	1,008	842
Plymouth-W-1 P-06	1,340	125	1,305	691	600	18	474	781	777	469	606	620	644	564
Plymouth-W-2 P-01	3,016	683	2,917	1,635	1,286	62	1,400	1,408	1,370	1,046	1,406	1,368	1,331	1,194
Plymouth-W-3 P-01	3,132	449	3,223	1,397	1,738	38	972	1,444	1,645	1,422	1,223	1,808	1,356	1,662
Plymouth-W-3 P-02	1,883	416	2,052	1,032	989	41	719	1,233	1,194	1,422	1,223	1,808	1,356	1,662
Plymouth-W-4 P-18	2,083	253	2,078	1,089	954	35	752	1,218	1,224	749	943	1,009	1,018	940
Plymouth-W-4 P-20	2,036	238	2,029	960	1,036	35	607	1,326	1,117	811	811	1,089	922	989
Plymouth-W-4 P-21	2,036	238	2,029	960	1,036	35	607	1,326	1,117	811	811	1,089	922	989
County Totals	50,558	8,019	51,816	12,729	12,058	400	8,752	15,279	14,483	9,552	11,285	12,433	12,114	11,506
District 44A totals	24,571	3,936	25,235	12,729	12,058	400	8,752	15,279	14,483	9,552	11,285	12,433	12,114	11,506
District 44A % of Voters	—	—	—	50.44	47.78	1.59	34.68	60.55	57.39	37.85	44.72	49.27	48	45.6

Chapter Ten Minnesota Elections

Precinct	VOTER REGISTRATION		U.S. PRES & VICE PRES		U.S. SENATOR		U.S. REP DISTRICT 3		STATE SENATOR DISTRICT 44		STATE REP DISTRICT 44B			
	# OF PERSONS REGISTERED AT 7 A.M.	# OF NEW REGISTRATIONS	PAUL ROMNEY AND MITT RYAN R	BARACK OBAMA AND JOE BIDEN DFL	STEPHEN WILLIAMS IP	KURT BILLS R	ERIK PAULSEN R	BRIAN BARNES DFL	DAVID GAITHER R	TERRI BONOFF DFL	MARK STEFAN R	JOHN H. BENSON DFL		
MINNETONKA W1-P-E	1,117	138	519	599	18	368	718	605	480	436	642	468	598	
MINNETONKA W1-P-F	1,380	1,362	563	774	24	351	936	626	455	508	508	764	642	
MINNETONKA W2-P-A-Q	1,224	97	529	629	9	365	766	629	487	454	668	502	602	
MINNETONKA W2-P-B-Q	1,764	281	1,011	1,826	14	479	1,292	839	911	580	1,168	645	1,068	
MINNETONKA W2-P-C-Q	1,912	252	806	1,082	30	574	1,267	951	1,088	701	1,108	736	1,044	
MINNETONKA W2-P-D-Q	1,927	353	1,989	710	1,238	25	454	1,431	822	1,059	571	1,300	629	1,223
MINNETONKA W2-P-E-Q	1,237	532	1,515	518	944	38	349	1,044	609	786	471	894	483	876
MINNETONKA W3-P-A	1,054	236	1,130	442	671	23	295	755	505	543	385	637	391	634
MINNETONKA W3-P-B	1,109	261	1,189	567	999	21	389	731	678	440	499	597	536	540
MINNETONKA W3-P-C	1,278	154	1,249	886	331	46	446	932	662	588	790	838	799	
MINNETONKA W3-P-D	1,258	137	1,254	532	704	16	353	853	599	600	437	750	459	713
MINNETONKA W3-P-E	1,600	198	1,599	779	784	37	553	918	609	739	769	758	722	
PLYMOUTH W2-P-08	2,524	538	2,664	1,093	1,512	48	714	1,784	1,301	1,210	974	1,484	1,046	1,376
PLYMOUTH W2-P-09	1,326	208	1,357	702	632	14	495	814	788	504	631	665	657	594
PLYMOUTH W2-P-10	1,483	154	1,455	705	723	21	476	920	798	600	631	737	649	711
PLYMOUTH W2-P-11	1,460	166	1,450	734	685	17	537	840	843	535	663	698	681	663
PLYMOUTH W2-P-12	368	31	346	219	124	5	166	166	245	89	201	127	213	109
County Totals	50,558	8,019	11,706	14,373	434	8,039	17,199	13,602	11,640	10,179	14,770	10,848	13,754	
District 44B Totals	25,987	4,083	11,706	14,373	434	8,039	17,199	13,602	11,640	10,179	14,770	10,848	13,754	
District 44 Totals	50,558	8,019	11,706	14,373	434	8,039	17,199	13,602	11,640	10,179	14,770	10,848	13,754	
District 44 % of Voters			44.04	54.07	1.63	30.24	64.7	51.17	43.79	38.29	55.57	40.81	51.74	
District 44 % of Voters			24.93	26.93	1.84	37.91	32.78	28.06	21.92	21.464	27.03	10.848	13.754	
District 44 % of Voters			47.16	31.01	1.81	32.41	62.68	34.2	40.9	41.42	52.5	20.94	26.54	

Precinct	VOTER REGISTRATION		U.S. PRES & VICE PRES		U.S. SENATOR		U.S. REP DISTRICT 3		U.S. REP DISTRICT 5		STATE SENATOR DISTRICT 45		STATE REP DISTRICT 45A	
	# OF PERSONS REGISTERED AT 7 A.M.	# OF NEW REGISTRATIONS	PAUL ROMNEY AND MITT RYAN R	BARACK OBAMA AND JOE BIDEN DFL	STEPHEN WILLIAMS IP	KURT BILLS R	AMY KLOBUCHAR DFL	ERIK PAULSEN R	BRIAN BARNES DFL	CHRIS FIELDS R	KEITH ELLISON DFL	BLAIR TREMERER R	ANN H. REST DFL	JEFF PAULEY R
CRYSTAL W-1-P-03	578	79	578	233	328	12	156	380	220	321	211	316	214	326
CRYSTAL W-2-P-03	567	164	612	398	17	131	429	163	193	374	163	392	182	377
CRYSTAL W-3-P-01	1,040	217	1,052	368	650	28	240	726	624	286	685	344	637	960
CRYSTAL W-3-P-02	1,723	289	1,710	658	999	46	448	1,129	624	985	558	1,026	621	960
CRYSTAL W-4-P-01	1,659	310	1,670	620	996	46	397	1,151	614	946	544	993	580	972
CRYSTAL W-4-P-02	1,340	277	1,350	444	856	51	235	591	459	787	398	845	435	809
NEW HOPE P-01	1,920	308	1,726	593	1,007	46	115	1,061	674	974	684	1,136	684	938
NEW HOPE P-02	1,342	208	1,350	693	1,007	23	406	1,195	672	974	598	1,035	684	938
NEW HOPE P-03	1,636	282	1,625	688	891	35	497	1,007	650	865	606	909	658	841
NEW HOPE P-04	1,079	282	1,138	610	692	12	268	769	678	322	684	322	684	642
NEW HOPE P-05	601	161	574	185	124	103	404	158	158	353	141	346	164	333
NEW HOPE P-06	2,223	402	2,156	881	1,204	605	1,384	1,178	833	1,178	751	1,227	838	1,156

Minnesota Elections Chapter Ten

Precinct	# OF PERSONS REGISTERED AT 7 A.M.		VOTER REGISTRATION	U.S. PRES & VICE PRES		U.S. SENATOR		U.S. REP. DISTRICT 3		U.S. REP. DISTRICT 5		STATE SENATOR DISTRICT 45		STATE REP. DISTRICT 45B		
	# OF PERSONS REGISTERED AT 7 A.M.	# OF NEW REGISTRATIONS		TOTAL NUMBER OF PERSONS VOTING IN THE PRECINCT	PAUL ROMNEY AND MTT ROMNEY	BARACK OBAMA AND JOE BIDEN DFL	STEPHEN WILLIAMS IP	KURT BILLS R	AMY KLOBUCHAR DFL	ERIK PAULSEN R	BRIAN BARNES DFL	CHRIS FIELDS R	KEITH ELLISON DFL	BLAIR TREMERE R	ANN H. REST DFL	REID JOHNSON R
NEW HOPE P-08	1,513	421	1,573	515	1,017	59	327	1,072	-	-	501	948	447	969	489	945
Plymouth W-4 P-19	1,421	1,489	684	687	893	20	433	893	801	533	-	-	589	701	659	638
Plymouth W-4 P-22	1,984	432	2,059	813	1,186	37	561	1,361	978	952	-	-	727	1,141	808	1,064
Plymouth W-4 P-23	1,817	443	1,903	791	1,045	50	550	1,202	951	836	-	-	704	1,020	830	926
County Totals	47,360	8,557	47,539	8,767	13,397	566	5,880	15,193	2,730	2,321	6,241	10,017	7,556	13,342	8,459	12,520
District 45A Totals	22,583	4,421	22,829	3,767	13,397	566	5,880	15,193	2,730	2,321	5,241	10,017	7,556	13,342	8,459	12,520
District 45A % of Voters				38.4	58.68	2.48	25.76	68.35	11.36	10.17	27.34	48.88	35.1	58.44	37.05	54.84
DISTRICT: 45B																
COUNTY: HENNEPIN																
Precinct																
CRYSTAL W-1 P-01	1,891	328	1,830	697	1,076	40	468	1,206	-	-	666	1,030	613	1,058	637	1,021
CRYSTAL W-1 P-02	732	181	770	268	468	20	194	523	-	-	264	467	238	479	256	471
CRYSTAL W-2 P-01	1,646	270	1,637	633	950	40	423	1,093	-	-	617	913	544	966	581	925
CRYSTAL W-2 P-02	1,495	260	1,462	493	765	37	339	598	-	-	137	272	140	222	132	238
CRYSTAL W-3 P-01	1,705	280	1,711	520	765	34	317	598	-	-	137	272	140	222	132	238
GOLDEN VALLEY P-1A	1,656	173	1,611	672	1,092	28	317	598	-	-	472	1,063	455	1,045	446	1,050
GOLDEN VALLEY P-2A	2,274	273	2,258	692	1,162	34	457	1,162	-	-	696	1,466	649	1,472	634	1,475
GOLDEN VALLEY P-6	1,708	271	1,690	641	1,009	21	444	1,151	-	-	636	955	579	986	593	982
GOLDEN VALLEY P-7B	1,955	273	1,898	665	1,191	26	438	1,343	-	-	645	1,119	601	1,124	575	1,162
GOLDEN VALLEY P-8	1,888	218	1,852	651	1,158	33	458	1,295	-	-	648	1,097	584	1,133	595	1,138
NEW HOPE P-01	1,025	165	1,028	380	621	28	255	698	-	-	361	586	311	635	331	606
ROBBINSDALE W-1	2,077	474	2,128	729	1,335	59	484	1,465	-	-	673	1,302	627	1,312	675	1,271
ROBBINSDALE W-2	2,233	381	2,303	769	1,461	52	528	1,637	-	-	764	1,414	655	1,459	715	1,409
ROBBINSDALE W-3	1,944	432	1,940	628	1,251	59	414	1,351	-	-	613	1,199	536	1,231	561	1,207
ROBBINSDALE W-4	2,069	482	2,103	564	1,462	44	407	1,514	-	-	575	1,382	524	1,391	537	1,397
County Totals	47,360	8,557	47,539	8,416	13,397	533	5,716	17,288	-	-	8,286	14,305	7,480	15,266	7,400	15,063
District 45B % of Voters	24,777	4,156	24,710	34.06	62.88	2.12	25.13	69.98	-	-	31.83	60.33	30.27	61.78	31.32	60.93
District 45 Totals	47,360	8,557	47,539	17,183	28,934	1,089	11,596	32,483	2,730	2,321	14,527	24,922	15,036	28,608	7,740	15,053
District 45 % of Voters				36.15	60.86	2.29	24.39	68.32	5.74	4.88	30.56	52.42	31.63	60.18	16.28	31.66
DISTRICT: 46A																
COUNTY: HENNEPIN																
Precinct																
GOLDEN VALLEY P-3C	1,645	151	1,550	444	1,089	15	295	1,198	-	-	437	1,045	386	1,067	392	1,058
GOLDEN VALLEY P-3D	1,344	263	1,428	454	744	14	404	1,310	-	-	601	893	304	875	305	875
GOLDEN VALLEY P-8B	1,805	263	1,848	613	1,188	50	441	1,317	-	-	617	1,121	545	1,316	566	1,130
MEDICINE LAKE P-01	1,361	24	1,265	99	144	4	51	1,187	126	115	-	-	100	134	104	130
Plymouth W-3 P-15	1,729	309	1,725	750	920	40	543	1,065	857	785	-	-	701	887	723	863
Plymouth W-3 P-16	2,272	342	2,289	1,055	1,177	35	760	1,400	1,189	988	-	-	1,008	1,059	1,027	1,067
Plymouth W-3 P-17	1,197	317	1,265	466	752	34	329	827	559	624	-	-	470	675	474	676

Chapter Ten Minnesota Elections

Chapter Ten Minnesota Elections

Precinct	VOTER REGISTRATION			U.S. PRES & VICE PRES		U.S. SENATOR		U.S. REP DISTRICT 3		U.S. REP DISTRICT 5		STATE SENATOR DISTRICT 46		STATE REP DISTRICT 46A		
	# OF PERSONS REGISTERED AT 7 A.M.	# OF NEW REGISTRATIONS	TOTAL NUMBER OF PERSONS VOTING IN THE PRECINCT	MITT ROMNEY AND PAUL RYAN R	BARACK OBAMA AND JOE BIDEN DFL	STEPHEN WILLIAMS IP	KURT BILLS R	AMY KLOBUCHAR DFL	ERIK PAULSEN R	BRIAN BARNES DFL	CHRIS FIELDS R	KEITH ELLISON DFL	PAUL SCOFFIELD R	RON LATZ DFL	JOHN SWANSON R	RYAN WINKLER DFL
DISTRICT 46A (CONT.)																
COUNTY: HENNEPIN																
Precinct																
ST LOUIS PARK W-1 P-01	2,535	399	2,421	793	1,585	37	524	1,755	-	-	800	1,483	646	1,594	666	1,544
ST LOUIS PARK W-1 P-02	2,829	493	2,864	876	2,086	55	586	2,080	-	-	800	1,818	796	1,816	806	1,800
ST LOUIS PARK W-3 P-12	2,236	609	2,447	706	1,666	55	479	1,767	-	-	690	1,581	643	1,589	681	1,537
ST LOUIS PARK W-4 P-13	1,465	429	1,680	593	1,035	42	399	1,174	-	-	570	1,006	535	1,017	544	1,000
ST LOUIS PARK W-4 P-14	2,572	407	2,647	724	1,857	40	479	2,033	-	-	731	1,770	645	1,826	671	1,789
ST LOUIS PARK W-4 P-15	1,420	444	1,592	485	1,060	35	338	1,126	-	-	468	999	450	984	455	984
ST LOUIS PARK W-4 P-16	1,159	331	1,282	417	827	33	278	908	-	-	397	796	383	788	383	785
County Totals	46,203	10,297	48,754	8,437	16,120	499	5,732	17,857	2,731	2,512	5,966	12,504	7,667	15,511	7,860	15,249
District 46A Totals	24,187	4,702	25,216	5,437	16,120	499	5,732	17,857	2,731	2,512	5,966	12,504	7,667	15,511	7,860	15,249
District 46A % of Voters				33.46	68.93	1.98	22.73	70.82	10.83	9.96	23.66	49.59	30.41	61.51	31.17	60.47
DISTRICT 46B																
COUNTY: HENNEPIN																
Precinct																
HOPKINS P-01	1,300	266	1,299	425	843	34	280	911	-	-	399	812	392	785	357	823
HOPKINS P-02	1,782	497	1,896	586	1,261	47	403	1,350	-	-	601	1,189	573	1,154	506	1,228
HOPKINS P-03	1,346	356	1,394	511	836	34	340	938	-	-	469	805	460	773	416	829
HOPKINS P-04	1,255	268	1,286	345	892	27	221	956	-	-	337	850	320	830	286	877
HOPKINS P-05	1,395	322	1,496	480	977	28	359	1,052	-	-	497	918	465	922	428	964
HOPKINS P-06	1,703	422	1,759	632	1,055	59	431	1,179	-	-	603	1,034	600	983	550	1,039
HOPKINS W-1 P-03	956	190	1,099	307	662	35	214	762	-	-	395	635	282	626	273	674
ST LOUIS PARK W-1 P-04	968	190	1,099	307	662	35	214	762	-	-	395	635	282	626	273	674
ST LOUIS PARK W-2 P-05	968	362	1,197	426	744	20	280	838	-	-	398	703	385	665	342	712
ST LOUIS PARK W-2 P-06	1,795	694	2,080	686	1,334	53	498	1,404	-	-	647	1,277	642	1,204	605	1,241
ST LOUIS PARK W-2 P-07	2,400	290	2,425	780	1,586	39	530	1,790	-	-	777	1,531	739	1,514	656	1,618
ST LOUIS PARK W-2 P-08	1,838	393	1,916	599	1,265	46	402	1,360	-	-	577	1,228	560	1,177	519	1,238
ST LOUIS PARK W-3 P-09	1,635	317	1,650	441	1,163	39	260	1,267	-	-	424	1,121	399	1,101	355	1,151
ST LOUIS PARK W-3 P-10	1,417	453	1,621	502	1,070	45	353	1,122	-	-	487	998	469	969	436	993
ST LOUIS PARK W-3 P-11	1,412	261	1,444	456	946	38	315	1,027	-	-	446	891	428	872	372	925
County Totals	46,203	10,297	48,754	7,478	15,367	568	5,089	16,692	-	-	7,261	14,692	7,013	14,244	6,372	14,956
District 46B Totals	22,016	5,595	23,538	7,478	15,367	568	5,089	16,692	-	-	7,261	14,692	7,013	14,244	6,372	14,956
District 46B % of Voters				31.77	68.29	2.41	21.62	70.92	-	-	30.85	62.42	49.79	60.51	27.07	63.54
District 46 Totals	46,203	10,297	48,754	15,913	31,467	1,067	10,821	34,589	2,731	2,512	13,277	27,196	14,680	29,755	6,372	14,956
District 46 % of Voters				32.84	64.58	2.19	22.2	70.86	5.6	5.15	27.13	55.78	30.11	61.09	13.07	30.86

Chapter Ten Minnesota Elections

Chapter Ten
Minnesota Elections

DISTRICT: 47B COUNTY: CARVER	VOTER REGISTRATION		U.S. PRES & VICE PRES		U.S. SENATOR		U.S. REP DISTRICT 3		U.S. REP DISTRICT 6		STATE SENATOR DISTRICT 47		STATE REP DISTRICT 47B	
	# OF PERSONS REGISTERED AT 7 A.M.	# OF NEW REGISTRATIONS	PAUL ROMNEY AND MTT ROMNEY AND	BARACK OBAMA AND JOE BIDEN DFL	STEPHEN WILLIAMS IP	KURT BILLS R	AMY KLOBUCHAR DFL	ERIK PAULSEN R	BRIAN BARNES DFL	MICHELE BACHMANN R	JIM GRAVES DFL	JULIANNE ORTMAN R	JAMES F. WEGAND DFL	JOE HOPPE R
Precinct														
LAKETOWN TWP P-2	0	2	2	0	0	0	2	0	0	1	1	2	0	2
VICTORIA P-1	1,103	121	1,037	353	20	489	716	286	576	824	576	705	272	781
VICTORIA P-2	1,868	220	1,831	1,099	25	784	954	1,187	555	1	1	1,149	570	1,350
County Totals	47,281	7,322	45,442	12,661	463	8,852	12,397	13,976	7,581	—	—	13,027	8,114	16,391
District 47B Totals	23,509	3,699	22,671	9,502	463	8,852	12,397	13,976	7,581	—	—	13,027	8,114	16,391
District 47B % of Voters	55.85	—	—	41.91	2.04	39.05	54.68	61.65	33.44	—	—	57.46	35.79	72.3
District 47 Totals	47,281	7,322	45,442	26,924	17,490	952	18,280	24,090	16,214	8,305	10,735	27,128	15,297	16,391
District 47 % of Voters	—	—	—	36.49	2.09	40.23	53.01	55.68	18.28	23.62	18.28	33.66	36.07	36.07
DISTRICT: 48A COUNTY: HENNEPIN														
Precinct														
CHANHASSEN P-01	1,658	0	0	0	0	0	0	0	0	0	0	0	0	0
EDEN PRAIRIE P-01	1,624	185	1,624	820	22	581	957	974	576	824	689	841	690	841
EDEN PRAIRIE P-02	1,869	199	1,827	864	30	611	1,131	1,060	710	884	852	933	822	933
EDEN PRAIRIE P-03	1,715	235	1,690	774	876	21	550	1,060	935	685	772	806	799	777
EDEN PRAIRIE P-04	1,761	371	1,821	776	999	43	548	1,140	895	832	755	928	779	898
EDEN PRAIRIE P-05	2,086	244	2,042	1,012	998	34	697	1,233	1,225	719	1,002	880	1,066	836
EDEN PRAIRIE P-06	1,743	227	1,710	789	883	31	537	1,077	988	642	800	794	829	774
EDEN PRAIRIE P-07	1,508	229	1,445	717	694	34	508	848	837	545	722	641	726	641
MINNETONKA W-1 P-A	1,586	171	1,545	640	877	28	432	1,043	763	709	603	830	606	854
MINNETONKA W-1 P-D	1,993	210	1,949	776	1,116	25	558	1,305	926	947	764	1,077	777	1,069
MINNETONKA W-3 P-FV	2,136	217	2,116	1,039	22	740	1,287	1,194	838	1,011	954	1,042	962	1,042
MINNETONKA W-4 P-A	1,300	252	1,148	547	34	386	790	641	507	527	678	546	595	678
MINNETONKA W-4 P-B	1,630	199	1,609	847	34	530	794	641	507	527	678	546	595	678
MINNETONKA W-4 P-C	1,698	149	1,604	775	792	23	530	1,000	894	638	742	764	771	735
MINNETONKA W-4 P-D	1,698	176	1,647	724	885	19	526	1,054	877	691	738	799	781	788
MINNETONKA W-4 P-E	1,369	97	1,320	528	755	12	381	886	654	624	531	709	512	744
MINNETONKA W-4 P-F	1,526	160	1,484	663	801	21	448	959	752	648	625	751	612	789
County Totals	50,150	6,900	49,500	21,056	13,609	443	8,452	16,404	14,291	10,777	11,890	12,585	12,256	12,458
District 48A Totals	26,698	3,282	26,247	12,056	13,609	443	8,452	16,404	14,291	10,777	11,890	12,585	12,256	12,458
District 48A % of Voters	—	—	—	45.93	51.85	1.69	32.2	62.5	54.45	41.06	45.3	47.95	46.69	47.46

Chapter Ten Minnesota Elections

Chapter Ten Minnesota Elections

Precinct	VOTER REGISTRATION			U.S. PRES & VICE PRES		U.S. SENATOR	U.S. REP DISTRICT 3		U.S. REP DISTRICT 5		STATE SENATOR DISTRICT 49	STATE REP DISTRICT 49B						
	# OF PERSONS REGISTERED AT 7 A.M.	# OF NEW REGISTRATIONS	ELECTION DAY REGISTRATIONS	PAUL ROMNEY AND MITT ROMNEY AND	BARACK OBAMA AND JOE BIDEN DFL		STEPHEN WILLIAMS IP	KURT BILLS R	AMY KLOBUCHAR DFL	ERIK PAULSEN R			BRIAN BARNES DFL	CHRIS FIELDS R	KETH ELLISON DFL	KETH ELLISON DFL	KEITH DOWNEY R	MELISSA FRANZEN DFL
BLOOMINGTON W-2 P-16	2,593	373	2,617	1,169	1,394	53	821	1,662	1,366	1,137	—	1,111	1,359	1,132	1,350	—	—	—
BLOOMINGTON W-2 P-21	1,447	140	1,369	677	1,668	20	461	507	1,304	868	964	632	683	652	667	—	—	—
BLOOMINGTON W-2 P-23	1,807	452	1,939	715	1,166	45	507	1,304	868	964	—	677	1,135	686	1,120	—	—	—
BLOOMINGTON W-2 P-24	1,786	214	1,770	856	1,917	20	574	1,138	1,009	692	—	718	871	857	840	—	—	—
BLOOMINGTON W-2 P-25	1,777	211	1,493	618	965	14	590	728	888	458	—	668	355	780	345	—	—	—
BLOOMINGTON W-3 P-17	1,448	133	1,265	630	612	15	413	789	732	471	—	589	594	578	608	—	—	—
BLOOMINGTON W-3 P-17	1,087	68	1,060	558	488	10	397	634	632	403	—	541	481	573	453	—	—	—
BLOOMINGTON W-3 P-18	1,852	297	1,929	756	1,126	45	522	1,279	900	923	—	710	1,094	718	1,100	—	—	—
BLOOMINGTON W-3 P-22	1,835	185	1,774	896	854	25	632	1,064	1,026	662	—	850	811	849	825	—	—	—
BLOOMINGTON W-3 P-28	1,618	154	1,599	795	774	25	530	997	944	589	—	780	743	771	747	—	—	—
EDEN PRAIRIE P-08	1,186	242	1,218	618	574	23	443	720	403	458	—	602	550	606	535	—	—	—
EDINA P-12	1,250	64	707	373	324	7	269	492	425	246	—	364	317	338	341	—	—	—
EDINA P-13	1,154	326	1,216	426	768	21	292	849	498	640	—	398	736	376	748	—	—	—
EDINA P-18	1,215	327	2,084	768	1,278	22	529	1,465	913	1,038	—	799	1,193	723	1,179	—	—	—
EDINA P-19C	1,177	106	1,111	630	469	18	451	608	707	356	—	613	443	601	453	—	—	—
EDINA P-19D	1,316	271	1,212	521	957	28	538	782	608	548	—	590	656	469	748	—	—	—
MINNETONKA W-1 P-B	1,316	271	1,212	521	957	28	538	782	608	548	—	590	656	469	748	—	—	—
MINNETONKA W-1 P-C	1,316	271	1,212	521	957	28	538	782	608	548	—	590	656	469	748	—	—	—
County Totals	54,025	6,865	53,648	12,364	14,043	428	8,607	17,007	14,388	11,306	—	11,792	13,625	11,840	13,560	—	—	—
District 49B Totals	26,703	4,033	26,925	12,364	14,043	428	8,607	17,007	14,388	11,306	—	11,792	13,625	11,840	13,560	—	—	—
District 49B % of Voters	49.2%	58.9%	50.2%	45.9%	52.1%	1.5%	31.9%	63.1%	53.4%	41.9%	—	43.8%	50.6%	43.9%	50.3%	—	—	—
District 49 Totals	54,025	6,865	53,648	24,785	27,956	716	17,337	33,912	24,226	18,442	3,779	4,692	24,045	26,893	11,840	13,560	—	—
District 49 % of Voters	100%	100%	100%	45.9%	52.1%	1.3%	32.3%	63.2%	45.1%	34.3%	7.0%	8.7%	44.8%	50.1%	22.0%	25.2%	—	—

Precinct	VOTER REGISTRATION			U.S. PRES & VICE PRES		U.S. SENATOR	U.S. REP DISTRICT 3		U.S. REP DISTRICT 5		STATE SENATOR DISTRICT 50	STATE REP DISTRICT 50A						
	# OF PERSONS REGISTERED AT 7 A.M.	# OF NEW REGISTRATIONS	ELECTION DAY REGISTRATIONS	MITT ROMNEY AND PAUL RYAN R	BARACK OBAMA AND JOE BIDEN DFL		STEPHEN WILLIAMS IP	KURT BILLS R	AMY KLOBUCHAR DFL	ERIK PAULSEN R			BRIAN BARNES DFL	CHRIS FIELDS R	KEITH ELLISON DFL	YERN WILCOX R	MELISSA HALVORSON WIKLUND DFL	JOSEPH KOCH IP
BLOOMINGTON W-3 P-05	2,063	305	2,088	837	1,202	61	589	1,369	990	991	—	—	835	1,134	129	708	1,103	—
BLOOMINGTON W-3 P-20	1,738	205	1,718	643	1,038	36	442	1,183	786	834	—	—	628	963	104	550	954	—
BLOOMINGTON W-3 P-29	1,299	255	1,323	494	786	52	319	873	587	649	—	—	503	709	99	396	702	—
BLOOMINGTON W-4 P-02	1,828	501	1,919	538	1,311	67	341	1,397	655	1,130	—	—	532	1,221	148	395	1,204	—
BLOOMINGTON W-4 P-04	1,643	285	1,613	587	954	47	360	1,120	734	769	—	—	583	881	122	449	895	—
BLOOMINGTON W-4 P-31	899	197	914	344	537	22	239	597	384	329	—	—	329	496	69	258	503	—
RICHFIELD W-1 P-03	2,485	421	2,494	835	1,586	68	602	1,737	—	—	—	—	768	1,510	174	724	1,387	—

RICHFIELD W-1 P-04	1,845	461	1,985	628	1,290	62	410	1,421	-	-	600	1,245	568	1,221	165	519	1,126
RICHFIELD W-1 P-05	2,312	348	2,348	784	1,516	42	554	1,672	-	-	776	1,445	721	1,418	122	672	1,353
RICHFIELD W-2 P-06	2,392	514	2,425	795	1,557	62	531	1,719	-	-	794	1,480	721	1,480	176	670	1,368
RICHFIELD W-3 P-09	2,347	546	2,329	642	1,587	49	427	1,708	-	-	621	1,502	599	1,469	131	523	1,441
County Totals	44,758	7,876	45,109	568	4,814	568	4,814	14,796	4,136	4,823	3,619	7,186	6,787	12,482	1,439	5,864	12,036
District 50A Totals	20,850	4,038	21,156	7,117	13,364	568	4,814	14,796	4,136	4,823	3,619	7,186	6,787	12,482	1,439	5,864	12,036
District 50A % of Voters			33.64	33.64	63.17	2.68	22.75	69.94	19.55	22.8	17.11	33.97	32.08	59.05	6.8	27.72	56.89

COUNTY: HENNEPIN	VOTER REGISTRATION		U.S. PRES & VICE PRES		U.S. SENATOR		U.S. REP DISTRICT 3		U.S. REP DISTRICT 5		STATE SENATOR DISTRICT 50		STATE REP DISTRICT 50B						
	# OF PERSONS REGISTERED AT 7 A.M.	# OF NEW REGISTRATIONS	ELECTION DAY	TOTAL NUMBER OF PERSONS VOTING IN THE PRECINCT	PAUL RYAN R	MITT ROMNEY AND	BARACK OBAMA AND JOE BIDEN DFL	STEPHEN WILLIAMS IP	KURT BILLS R	AMY KLOBUCHAR DFL	ERIK PAULSEN R	BRIAN BARNES DFL	CHRIS FIELDS R	KETH ELLISON DFL	VERN WILCOX R	MELISSA HALVORSON WIKLUND DFL	RICHARD BOHNEN R	ANN LENIEWSKI DFL	
Precinct																			
BLOOMINGTON W-1 P-07	1,523	179	1,491	630	817	37	446	934	730	660	-	612	763	526	878				
BLOOMINGTON W-1 P-08	1,571	180	1,532	675	819	30	462	981	773	677	-	644	783	537	926				
BLOOMINGTON W-1 P-09	1,287	276	1,276	441	795	30	302	870	511	667	-	392	752	349	829				
BLOOMINGTON W-1 P-10	1,847	359	1,903	760	1,076	36	517	1,252	886	890	-	738	1,014	594	1,204				
BLOOMINGTON W-1 P-12	1,811	362	1,896	754	1,095	39	530	1,247	908	886	-	737	1,041	608	1,194				
BLOOMINGTON W-1 P-14	1,687	213	1,638	718	877	42	495	1,040	830	725	-	684	848	548	1,025				
BLOOMINGTON W-1 P-15	1,273	141	1,262	367	663	22	394	806	660	535	-	544	634	444	752				
BLOOMINGTON W-1 P-16	1,864	300	1,864	739	1,091	36	527	1,182	874	793	-	790	963	609	1,137				
BLOOMINGTON W-2 P-26	1,816	201	1,785	791	958	31	529	1,152	936	761	-	752	920	626	1,090				
BLOOMINGTON W-3 P-11	1,303	182	1,324	546	751	18	380	887	674	589	-	531	715	431	842				
BLOOMINGTON W-4 P-01	1,142	327	1,233	440	760	30	296	816	512	622	-	451	681	388	736				
BLOOMINGTON W-4 P-03	1,737	324	1,724	687	976	50	429	1,155	812	811	-	697	906	596	1,012				
BLOOMINGTON W-4 P-06	1,967	253	1,898	760	1,069	41	533	1,241	915	887	-	764	1,015	617	1,191				
BLOOMINGTON W-4 P-32	1,245	341	1,286	416	835	29	273	916	508	693	-	400	775	329	873				
County Totals	44,758	7,876	45,109	9,748	13,544	499	6,693	15,698	11,502	11,053	-	9,406	12,808	7,836	14,800				
District 50B Totals	23,908	3,838	23,953	9,748	13,544	499	6,693	15,698	11,502	11,053	-	9,406	12,808	7,836	14,800				
District 50B % of Voters	44,758	7,876	45,109	2,08	27.94	2.08	27.94	65.54	48.02	46.14	-	39.27	53.47	32.71	61.79				
District 50 Totals	16,865	1,067	16,865	1,067	26,908	1,067	11,507	30,494	15,638	15,876	3,619	7,186	16,193	25,300	7,836	14,800			
District 50 % of Voters			37.39	37.39	59.65	2.37	25.51	67.6	35.19	35.19	8.02	15.93	33.9	56.09	17.37	32.81			

Precinct	VOTER REGISTRATION		U.S. PRES & VICE PRES		U.S. SENATOR		U.S. REP DISTRICT 2		STATE SENATOR DISTRICT 51		STATE REP DISTRICT 51A		
	# OF PERSONS REGISTERED AT 7 A.M.	# OF NEW REGISTRATIONS	MATT ROMNEY AND PAUL RYAN R	JOE BIDEN DFL	STEPHEN WILLIAMS IP	KURT BILLS R	JOHN KLINE R	MIKE OBERMUELLER DFL	TED DALEY R	JIM CARLSON DFL	DIANE ANDERSON R	SANDRA A. MASIN DFL	
BURNSVILLE-P01	2,534	293	1,126	1,190	37	786	1,428	1,180	1,032	1,107	1,119	1,083	1,110
BURNSVILLE-P05	1,551	507	1,410	473	898	311	961	897	765	448	840	446	819
BURNSVILLE-P06	2,048	407	1,956	810	1,000	56	548	1,254	897	936	813	1,035	991
BURNSVILLE-P09	1,622	348	1,485	741	379	367	735	622	733	676	724	659	709
BURNSVILLE-P10	2,609	835	2,588	1,056	1,124	4	919	1,317	1,395	1,058	1,058	1,058	1,058
EAGAN-P03	2,609	835	2,588	1,056	1,124	4	919	1,317	1,395	1,058	1,058	1,058	1,058
EAGAN-P04	2,316	528	2,169	834	1,307	59	610	1,478	934	1,180	901	1,253	845
EAGAN-P05A	2,563	453	2,515	1,073	1,367	51	794	1,545	1,164	1,197	1,116	1,271	1,078
EAGAN-P08	1,966	359	1,908	811	1,046	50	548	1,231	851	954	791	1,015	761
EAGAN-P09A	2,528	491	2,495	1,047	1,386	45	698	1,640	1,100	1,247	1,029	1,319	993
EAGAN-P10	1,444	355	1,477	590	838	35	422	928	635	735	574	811	594
County Totals	48,821	8,389	47,454	19,569	12,526	490	6,669	14,374	10,158	11,057	9,549	11,852	9,354
District 51A Totals	23,588	4,779	22,714	9,569	5,588	490	6,669	14,374	10,158	11,057	9,549	11,852	9,354
District 51A % of Voters			47.13	55.15	2.16	29.36	63.28	44.72	48.68	42.04	52.18	41.18	51.62

Precinct	VOTER REGISTRATION		U.S. PRES & VICE PRES		U.S. SENATOR		U.S. REP DISTRICT 2		STATE SENATOR DISTRICT 51		STATE REP DISTRICT 51B	
	# OF PERSONS REGISTERED AT 7 A.M.	# OF NEW REGISTRATIONS	MATT ROMNEY AND PAUL RYAN R	JOE BIDEN DFL	STEPHEN WILLIAMS IP	KURT BILLS R	JOHN KLINE R	MIKE OBERMUELLER DFL	TED DALEY R	JIM CARLSON DFL	DOUG WARDLOW R	LAURIE HALVERSON DFL
EAGAN-P03	1,864	276	1,841	956	44	606	1,128	863	884	857	903	834
EAGAN-P06A	1,804	430	1,779	725	1,006	41	471	1,188	710	965	688	1,012
EAGAN-P06B	2,706	289	2,614	1,257	1,312	46	885	1,582	1,276	1,201	1,278	1,220
EAGAN-P07	2,449	490	2,417	1,096	1,250	55	780	1,494	1,108	1,181	1,103	1,205
EAGAN-P08	2,514	341	2,468	1,191	1,227	44	834	1,512	1,237	1,121	1,205	1,146
EAGAN-P09	1,126	163	1,131	557	743	18	404	667	578	488	575	507
EAGAN-P11	1,383	173	1,349	571	743	30	372	888	605	668	575	702
EAGAN-P12	1,621	309	1,621	738	1,051	36	445	679	519	619	619	711
EAGAN-P13	1,810	210	1,743	848	856	39	613	1,037	874	772	861	804
EAGAN-P14	1,691	210	1,676	793	826	42	563	1,005	814	783	791	803
EAGAN-P15	2,370	254	2,292	1,169	1,076	27	822	1,372	1,192	1,001	1,175	1,031
EAGAN-P16	1,825	218	1,781	902	853	31	632	1,065	935	778	932	786
County Totals	48,821	8,389	47,454	11,506	12,651	487	8,095	15,267	11,805	11,704	11,547	12,117
District 51B Totals	25,233	3,610	24,740	11,506	12,651	487	8,095	15,267	11,805	11,704	11,547	12,117
District 51B % of Voters	48,821	8,389	47,454	21.075	25.177	977	14,764	29,641	21,963	22,761	21,096	25,969
District 51 % of Voters			44.41	53.06	2.06	31.11	62.46	46.28	47.96	44.46	50.51	23.81

District 52A County: Dakota	Voter Registration		U.S. Pres & Vice Pres	U.S. Senator		U.S. Rep District 2		State Senator District 52		State Rep District 52A	
	# of Persons Registered at 7 A.M.	# of New Registrations		Total Number of Persons Voting in the Precinct	U.S. Senator	U.S. Rep District 2	State Senator District 52	State Rep District 52A			
Precinct											
LIVINGALE	644	70	623	346	5	314	258	337	355	250	376
MENOTA CITY	124	20	126	47	9	480	280	377	44	44	76
MENOTA HTS P-1	1,947	167	1,861	838	30	587	918	987	987	765	987
MENOTA HTS P-2	1,703	160	1,642	848	765	28	591	985	771	785	787
MENOTA HTS P-3	1,831	161	1,795	833	34	526	1,175	773	921	985	708
SOUTH ST PAUL W-1 P-1	2,616	428	2,422	918	1,417	79	578	1,634	896	1,364	725
SOUTH ST PAUL W-1 P-2	1,566	212	1,489	609	846	28	399	1,001	561	945	503
SOUTH ST PAUL W-2 P-3	2,957	569	2,857	1,116	1,664	76	710	1,904	1,065	1,578	844
SOUTH ST PAUL W-3 P-1	2,086	410	2,032	686	1,280	55	470	1,376	662	1,188	559
WEST ST PAUL W-1 P-1	1,048	308	740	2,033	298	686	24	193	722	315	608
WEST ST PAUL W-2 P-1	2,529	449	2,481	823	1,569	59	576	1,701	814	1,463	710
WEST ST PAUL W-2 P-2	1,292	348	1,220	385	802	34	247	858	389	723	330
WEST ST PAUL W-3 P-1	1,466	207	1,466	926	1,311	56	656	1,496	980	1,071	868
WEST ST PAUL W-3 P-2	2,207	405	2,213	946	1,311	56	656	1,496	980	1,071	868
Country Totals	48,599	7,662	46,610	9,195	13,732	562	6,177	15,655	9,005	12,905	7,825
District 52A Totals	24,359	3,927	23,561	39,013	58,228	2,339	26,222	66,444	38,216	13,732	13,732
District 52A % of Voters											
District 52B County: Dakota											
Precinct											
EAGAN P-01	769	103	751	334	398	27	241	463	337	377	390
INVER GROVE HTS P-01	1,603	203	1,498	1,023	23	98	98	1,002	1,071	715	682
INVER GROVE HTS P-02	2,220	262	2,123	1,191	896	42	834	1,169	1,239	823	953
INVER GROVE HTS P-03	2,411	351	2,368	1,085	1,243	56	677	1,556	1,117	1,122	798
INVER GROVE HTS P-04	2,320	329	2,256	979	1,213	41	626	1,482	1,042	841	1,398
INVER GROVE HTS P-05	1,931	327	1,840	749	1,036	57	449	1,180	815	892	608
INVER GROVE HTS P-06	1,894	303	1,747	695	992	62	495	1,143	757	879	569
INVER GROVE HTS P-07	2,245	342	2,092	866	1,170	42	582	1,363	908	1,039	486
INVER GROVE HTS P-08	1,469	493	1,256	362	863	45	238	886	379	767	288
INVER GROVE HTS P-09	1,825	425	1,755	691	1,038	41	455	1,160	697	918	565
INVER GROVE HTS P-10	1,253	196	1,197	493	684	22	327	804	486	628	464
MENOTA HTS P-5	1,695	158	1,636	756	856	25	533	1,038	789	767	730
SUMMIT LAKE	48,593	7,662	46,610	10,391	12,118	522	7,067	14,454	10,826	10,769	8,216
District 52B Totals	24,240	3,795	23,049	10,391	12,118	522	7,067	14,454	10,826	10,769	8,216
District 52B % of Voters											
District 52A Totals	48,599	7,662	46,610	19,586	25,850	1,084	13,244	30,109	19,831	23,674	16,542
District 52A % of Voters											
District 52B Totals				42,002	55,46	2,33	28,41	64,6	42,55	50,79	15,94
District 52B % of Voters											

Chapter Ten Minnesota Elections

DISTRICT: 53A COUNTY: RAMSEY	VOTER REGISTRATION		U.S. PRES & VICE PRES		U.S. SENATOR		U.S. REP DISTRICT 4		STATE SENATOR DISTRICT 53		STATE REP DISTRICT 53A			
	# OF PERSONS REGISTERED AT 7 A.M.	# OF NEW REGISTRATIONS	# OF PERSONS VOTING IN THE PRECINCT	PAUL ROMNEY AND MTT ROMNEY R	BARACK OBAMA AND JOE BIDEN DFL	STEPHEN WILLIAMS IP	KURT BILLS R	STEVE CARLSON IP	TONY HERNANDEZ R	BETTY MCCOLLUM DFL	FED LUIE R	SUSAN KENT DFL	PAM CUNNINGHAM R	JOANN WARD DFL
Precinct														
MAPLEWOOD P-12	946	236	993	361	602	23	191	703	80	233	583	316	580	542
MAPLEWOOD P-13	1,598	339	1,630	1,066	1,097	12	363	1,405	131	495	339	271	346	323
MAPLEWOOD P-15	2,117	261	2,170	590	1,097	27	402	1,216	77	486	1,047	599	1,012	984
MAPLEWOOD P-16	2,110	300	2,064	958	1,080	48	617	1,312	113	753	1,080	925	1,009	942
County Totals	6,954	1,299	7,071	2,767	4,143	158	1,746	4,790	445	2,117	4,018	2,678	3,887	2,746
COUNTY: WASHINGTON														
LANDFALL	327	58	305	89	193	10	50	205	43	58	168	88	190	84
OKDALE P-1	1,770	278	1,571	604	913	40	406	1,059	119	465	890	589	875	589
OKDALE P-2	1,255	187	1,068	464	611	48	284	1,459	29	366	434	822	1,395	850
OKDALE P-3	2,964	422	2,542	1,258	1,286	67	862	1,728	121	1,094	1,355	1,212	1,352	1,320
WOODBURY P-01	2,914	422	2,492	1,426	1,066	37	862	1,728	121	1,094	1,355	1,212	1,352	1,320
WOODBURY P-02	1,377	383	1,323	524	762	32	367	858	67	460	707	511	718	529
WOODBURY P-03	2,549	349	2,381	1,015	1,298	40	665	1,580	130	851	1,250	969	1,245	992
WOODBURY P-04	2,601	479	2,488	998	1,426	50	649	1,685	140	819	1,354	934	1,386	963
WOODBURY P-05	1,958	210	1,877	883	963	26	609	1,188	87	795	894	872	911	864
WOODBURY P-06	41,128	6,746	39,542	6,700	8,746	313	4,439	10,411	907	5,641	8,269	6,417	8,379	6,523
County Totals	23,807	4,107	22,922	9,467	12,889	471	6,185	15,201	1,352	7,758	12,287	9,095	12,266	9,269
District 53A Totals	23,807	4,107	22,922	9,467	12,889	471	6,185	15,201	1,352	7,758	12,287	9,095	12,266	9,269
District 53A % of Voters	48.082	8.045	46.613	21.709	23.912	1.889	30.999	63.005	5.31	35.2	49.07	44.75	22.781	20.857
DISTRICT: 53B														
COUNTY: WASHINGTON														
WOODBURY P-07	2,379	335	2,247	1,038	1,209	39	702	1,421	107	905	1,079	1,004	1,100	1,059
WOODBURY P-08	2,893	358	2,764	1,462	1,249	50	963	1,665	115	1,267	1,237	1,426	1,185	1,434
WOODBURY P-09A	3,150	724	3,251	1,590	1,610	59	1,059	2,010	165	1,317	1,547	1,484	1,543	1,467
WOODBURY P-10	2,909	493	2,794	1,391	1,351	49	931	1,691	141	1,191	1,266	1,362	1,231	1,158
WOODBURY P-11	2,989	399	2,852	1,289	1,497	49	830	1,860	142	1,108	1,441	1,278	1,434	1,319
WOODBURY P-12	2,562	567	2,490	1,237	1,192	51	815	1,545	131	1,064	1,155	1,174	1,174	1,207
WOODBURY P-13A	1,934	293	1,958	1,232	704	19	876	1,008	67	1,072	703	1,156	691	1,204
WOODBURY P-14	1,529	147	1,441	706	708	32	479	880	83	607	665	683	681	699
WOODBURY P-15	1,482	124	1,386	933	446	14	664	671	59	805	453	894	428	941
WOODBURY P-16	2,438	498	2,368	1,107	1,077	48	824	1,458	111	1,800	1,046	1,301	1,048	1,358
County Totals	24,275	3,938	23,691	12,243	11,023	409	8,261	14,189	1,121	10,516	10,586	11,762	10,516	12,069
District 53B Totals	24,275	3,938	23,691	12,243	11,023	409	8,261	14,189	1,121	10,516	10,586	11,762	10,516	12,069
District 53B % of Voters	48.082	8.045	46.613	21.709	23.912	1.889	30.999	63.005	5.31	35.2	49.07	44.75	22.781	20.857
District 53B Totals	48,082	8,045	46,613	21,709	23,912	1,889	30,999	63,005	5.31	35.2	49.07	44.75	22.781	20.857
District 53B % of Voters	48,082	8,045	46,613	21,709	23,912	1,889	30,999	63,005	5.31	35.2	49.07	44.75	22.781	20.857

Minnesota Elections Chapter Ten

Precinct	VOTER REGISTRATION		U.S. PRES & VICE PRES		U.S. SENATOR		U.S. REP DISTRICT 2		U.S. REP DISTRICT 4		STATE SENATOR DISTRICT 54		STATE REP DISTRICT 54A					
	# OF PERSONS REGISTERED AT 7 A.M.	# OF NEW REGISTRATIONS	PAUL RYAN R	MITT ROMNEY AND PAUL RYAN R	BARACK OBAMA AND JOE BIDEN DFL	STEPHEN WILLIAMS IP	KURT BILLS R	AMY KLOBUCHAR DFL	JOHN KLINE R	MIKE OBERMUELLER DFL	STEVE CARLSON IP	TONY HERNANDEZ R	BETTY MCCOLLUM DFL	JAMIS QUINLAN R	KATE SIEBEN DFL	RON LISCHIED IP	DERICK LEHRKE R	DAN SCHOEN DFL
SOUTH ST PAUL W-2 P-4	737	168	676	193	447	19	128	462	191	414	-	-	160	447	63	146	385	
SOUTH ST PAUL W-3 P-5	3,472	714	3,337	1,205	2,013	144	735	2,275	1,149	1,961	-	-	913	2,192	307	870	1,839	
County Totals	17,866	3,001	16,738	1,398	2,460	163	863	2,737	1,340	2,375	-	-	1,073	2,639	370	1,016	2,224	

Precinct	VOTER REGISTRATION		U.S. PRES & VICE PRES		U.S. SENATOR		U.S. REP DISTRICT 2		U.S. REP DISTRICT 4		STATE SENATOR DISTRICT 54		STATE REP DISTRICT 54B					
	# OF PERSONS REGISTERED AT 7 A.M.	# OF NEW REGISTRATIONS	PAUL RYAN R	MITT ROMNEY AND PAUL RYAN R	BARACK OBAMA AND JOE BIDEN DFL	STEPHEN WILLIAMS IP	KURT BILLS R	AMY KLOBUCHAR DFL	JOHN KLINE R	MIKE OBERMUELLER DFL	STEVE CARLSON IP	TONY HERNANDEZ R	BETTY MCCOLLUM DFL	JAMIS QUINLAN R	KATE SIEBEN DFL	RON LISCHIED IP	DERICK LEHRKE R	DAN SCHOEN DFL
COTTAGE GROVE P-01	1,764	280	1,663	803	830	44	520	1,023	871	668	-	-	631	925	86	726	717	
COTTAGE GROVE P-02	1,467	309	1,405	638	743	29	413	919	673	660	-	-	482	859	64	539	718	
COTTAGE GROVE P-03	1,827	509	1,635	711	886	37	438	1,080	733	799	-	-	563	978	96	613	819	
COTTAGE GROVE P-04	2,226	607	2,108	929	1,125	40	571	1,383	963	1,006	-	-	712	1,269	102	885	1,018	
COTTAGE GROVE P-05	1,771	324	1,706	771	915	69	603	1,284	963	958	-	-	713	1,275	121	806	1,088	
COTTAGE GROVE P-10	2,337	536	2,198	1,036	1,162	67	603	1,384	963	958	-	-	713	1,275	121	806	1,088	
COTTAGE GROVE P-11	2,172	336	2,062	932	1,084	62	600	1,312	986	964	-	-	711	1,246	124	796	999	
GREY CLOUD ISLAND TWP	204	34	1,888	72	1,09	9	49	124	77	105	-	-	63	121	14	62	106	
NEWPORT	1,979	387	1,855	739	1,046	59	460	1,232	401	232	338	-	171	554	1,188	125	649	961
ST. PAUL PARK P-1	646	181	627	240	367	20	159	401	232	338	-	-	195	380	51	204	313	
ST. PAUL PARK P-2	1,62	39	1,48	61	79	3	46	87	-	-	11	50	79	91	89	7	59	74
ST. PAUL PARK P-3	1,192	154	1,113	422	646	26	281	756	433	608	-	-	355	704	76	367	596	
ST. PAUL PARK P-4	979	195	946	385	528	32	236	620	389	494	-	-	301	588	60	334	482	
County Totals	29,692	4,353	27,820	7,619	9,607	497	4,835	11,569	7,099	7,651	182	604	1,093	5,906	10,897	1,058	6,648	8,845
District 54A Totals	23,192	3,941	21,747	9,017	12,067	660	5,698	14,306	8,439	10,026	182	604	1,093	6,979	13,536	1,428	7,664	11,069
District 54A % of Voters	-	-	-	41.46	55.49	3.03	26.2	65.78	38.81	46.1	0.84	2.78	5.03	32.09	62.24	6.57	35.24	50.9

Precinct	VOTER REGISTRATION		U.S. PRES & VICE PRES		U.S. SENATOR		U.S. REP DISTRICT 2		U.S. REP DISTRICT 4		STATE SENATOR DISTRICT 54		STATE REP DISTRICT 54B					
	# OF PERSONS REGISTERED AT 7 A.M.	# OF NEW REGISTRATIONS	PAUL RYAN R	MITT ROMNEY AND PAUL RYAN R	BARACK OBAMA AND JOE BIDEN DFL	STEPHEN WILLIAMS IP	KURT BILLS R	AMY KLOBUCHAR DFL	JOHN KLINE R	MIKE OBERMUELLER DFL	STEVE CARLSON IP	TONY HERNANDEZ R	BETTY MCCOLLUM DFL	JAMIS QUINLAN R	KATE SIEBEN DFL	RON LISCHIED IP	DERICK LEHRKE R	DAN SCHOEN DFL
HASTINGS W-1 P-2	1,752	352	1,523	647	799	57	423	941	673	743	-	-	687	965	755	687	503	
HASTINGS W-1 P-3	1,544	229	1,438	681	707	42	411	921	723	620	-	-	508	865	809	578	718	
HASTINGS W-2 P-1	1,436	277	1,328	607	682	43	379	824	610	618	-	-	434	828	711	553	661	
HASTINGS W-2 P-2	1,690	279	1,623	788	788	52	483	1,005	809	757	-	-	558	987	902	661	710	
HASTINGS W-3 P-1	1,792	269	1,661	747	880	44	438	1,115	801	757	-	-	528	1,060	894	710	845	
HASTINGS W-3 P-2	1,660	246	1,581	722	827	48	462	1,002	779	713	-	-	511	1,003	910	614	710	
HASTINGS W-4 P-1	1,723	162	1,609	880	671	43	569	933	919	585	-	-	639	901	1,022	530	530	
HASTINGS W-4 P-2	1,457	245	1,393	691	667	38	423	860	676	627	-	-	492	838	824	519	519	
RUNNING TWP	1,452	40	1,412	56	626	38	382	789	637	593	-	-	4,400	7,744	7,266	5,023	5,023	
County Totals	17,866	3,001	16,738	6,107	6,442	382	3,816	7,897	6,327	5,593	-	-	4,400	7,744	7,266	5,023	5,023	

Chapter Ten
Minnesota Elections

Chapter Ten Minnesota Elections

Chapter Ten Minnesota Elections

Precinct	VOTER REGISTRATION		U.S. PRES & VICE PRES		U.S. SENATOR		U.S. REP DISTRICT 2		U.S. REP DISTRICT 4		STATE SENATOR DISTRICT 54		STATE REP DISTRICT 54B		
	# OF PERSONS REGISTERED AT 7 A.M.	# OF NEW REGISTRATIONS	PAUL RYAN R	BARACK OBAMA AND JOE BIDEN DFL	STEPHEN WILLIAMS IP	KURT BILLS R	JOHN KLINE R	MIKE OBERMUELLER DFL	STEVE CARLSON IP	TONY HERNANDEZ R	BETTY MCCOLLUM DFL	JANIS QUINLAN R	KATIE SIEBEN DFL	DENNY MCNAMARA R	JOANNA BAYERS DFL
AFTON W-1 P-1	584	43	246	278	6	166	352	-	32	205	280	218	292	259	249
AFTON W-2 P-1	533	41	507	234	9	189	298	-	29	216	248	222	273	277	215
AFTON W-3 P-1	537	41	247	244	10	175	306	-	27	222	237	241	241	259	220
AFTON W-4 P-1	556	48	266	243	15	182	303	-	34	210	250	230	259	260	228
COTTAGE GROVE P-05	2,237	284	2,119	1,084	64	620	1,358	1,042	949	-	-	744	1,271	1,107	880
COTTAGE GROVE P-08	2,369	299	2,150	1,141	51	712	1,379	1,197	914	-	-	835	1,289	1,243	865
COTTAGE GROVE P-09	2,074	346	1,928	829	45	504	1,280	882	952	-	-	616	1,210	874	917
COTTAGE GROVE P-10	1,618	63	573	398	17	194	341	304	236	-	-	237	310	307	238
HASTINGS W-1 P-1	1,197	120	1,150	470	20	453	655	676	430	-	-	534	570	701	350
County Totals	29,692	4,353	27,820	4,934	243	3,174	6,270	4,097	3,461	122	853	1,015	5,718	5,287	4,205
District 54B Totals	24,366	3,413	11,045	11,176	625	6,990	14,167	10,424	4,054	122	853	1,015	13,462	12,493	9,228
District 54B % of Voters	47,558	7,354	48,42	48,99	2,74	30,64	62,11	45,7	39,60	0,34	3,74	4,45	59,02	54,77	40,45
District 54 % of Voters	47,558	7,354	20,062	23,243	1,285	12,688	28,473	18,863	19,080	303	1,457	2,108	15,256	26,998	12,493
District 54 % of Voters	47,558	7,354	45,02	52,16	2,88	28,48	63,9	42,33	42,82	0,68	3,27	4,73	60,59	28,04	20,71
DISTRICT: 55A COUNTY: SCOTT	VOTER REGISTRATION		U.S. PRES & VICE PRES		U.S. SENATOR		U.S. REP DISTRICT 2		U.S. REP DISTRICT 55		STATE SENATOR DISTRICT 55A		STATE REP DISTRICT 55A		
Precinct	# OF PERSONS REGISTERED AT 7 A.M.	# OF NEW REGISTRATIONS	PAUL RYAN R	BARACK OBAMA AND JOE BIDEN DFL	STEPHEN WILLIAMS IP	KURT BILLS R	AMY KLOBUCHAR DFL	JOHN KLINE R	ERIC PRATT R	KATHY BUSCH DFL	MIKE BEARD R	CHUCK BERG DFL	MIKE BEARD R	CHUCK BERG DFL	
LOUISVILLE TWP.	836	102	508	254	21	346	374	573	240	203	216	257	487	362	
SHAKOPEE P-1	2,072	310	1,887	913	70	543	1,164	1,000	798	1,019	902	862	1,019	862	
SHAKOPEE P-2	1,651	339	1,515	682	48	421	908	705	711	833	628	757	608	652	
SHAKOPEE P-3	1,477	369	1,352	615	41	385	847	656	629	546	715	608	652	608	
SHAKOPEE P-4	2,101	360	1,943	984	61	687	1,091	1,071	749	934	846	1,003	761	577	
SHAKOPEE P-5	1,313	105	1,258	578	41	357	788	661	548	683	694	599	577	577	
SHAKOPEE P-6	1,915	450	1,929	965	59	622	1,111	1,038	780	847	940	950	824	824	
SHAKOPEE P-7	1,165	287	1,098	525	37	358	626	568	464	458	559	528	491	491	
SHAKOPEE P-8	1,558	277	1,460	751	668	44	432	882	792	592	606	760	720	648	
SHAKOPEE P-9	1,136	138	1,095	692	22	488	540	733	303	606	422	675	346	346	
SHAKOPEE P-10	2,470	430	2,325	1,174	69	753	1,360	1,279	895	1,064	1,055	1,165	942	942	
SHAKOPEE P-11	1,364	124	1,244	663	18	560	681	793	467	689	562	624	475	475	
SHAKOPEE P-12A	1,356	264	1,244	663	18	560	681	793	467	689	562	624	475	475	
County Totals	45,595	7,491	43,243	10,155	580	6,629	11,364	10,911	7,826	9,933	9,487	10,008	8,294	8,294	
District 55A Totals	20,977	3,677	19,809	10,155	580	6,629	11,364	10,911	7,826	9,487	10,008	8,294	8,294	41,87	
District 55A % of Voters	45,595	7,491	43,243	10,155	580	6,629	11,364	10,911	7,826	9,487	10,008	8,294	8,294	41,87	

Precinct	VOTER REGISTRATION			U.S. PRES & VICE PRES		U.S. SENATOR		U.S. REP DISTRICT 2		STATE SENATOR DISTRICT 55		STATE REP DISTRICT 55B			
	# OF PERSONS REGISTERED AT 7 A.M.	# OF NEW REGISTRATIONS	ELECTION DAY REGISTRATIONS	TOTAL NUMBER OF PERSONS VOTING IN THE PRECINCT	MITT ROMNEY AND PAUL RYAN R	BARACK OBAMA AND JOE BIDEN DFL	STEPHEN WILLIAMS IP	KURT BILLS R	AMY KLOBUCHAR DFL	JOHN KLINE R	MIKE OBERMUELLER DFL	ERIC PRATT R	KATHY BUSCH DFL	TONY ALBRIGHT R	TRAVIS BURTON DFL
CREDIT RIVER TWP.	3,494	3,334	402	3,334	2,240	1,040	63	1,571	1,546	2,304	911	2,173	948	2,149	898
JORDAN P-1	1,817	328	1,742	1,742	1,001	678	59	676	919	1,070	589	891	738	993	601
JORDAN P-2	1,044	231	971	971	521	401	30	344	512	555	362	471	427	508	374
PRIOR LAKE P-1	1,703	1,583	916	640	32	596	885	596	885	596	586	888	609	880	571
PRIOR LAKE P-2	1,278	1,186	626	526	57	408	684	691	457	609	498	608	477	608	477
PRIOR LAKE P-3	2,522	2,339	1,762	1,386	869	386	53	869	1,022	1,262	762	1,116	939	1,172	796
PRIOR LAKE P-4	2,352	2,189	1,762	1,386	869	386	53	869	1,022	1,262	762	1,116	939	1,172	796
PRIOR LAKE P-5	2,074	381	2,062	1,268	758	45	869	1,061	1,327	635	1,233	688	1,251	636	636
PRIOR LAKE P-6A	1,590	154	1,491	908	552	24	617	784	958	486	909	512	920	465	465
PRIOR LAKE P-6B	1,275	178	1,212	716	459	44	491	622	740	426	666	475	668	446	446
PRIOR LAKE P-7	1,778	335	1,716	992	687	33	694	900	1,071	570	921	677	964	597	597
ST. LAWRENCE TWP.	338	35	322	211	104	9	135	166	216	92	184	112	197	95	95
SAND CREEK TWP.	946	101	906	573	313	24	377	456	594	274	509	342	550	280	280
SHAKOPEE P-12B	36	17	31	26	0	2	2	2	2	9	20	5	23	4	23
SHAKOPEE P-13	191	24	182	92	89	4	69	106	74	83	90	93	75	93	75
SPRING LAKE TWP.	2,398	255	2,244	1,503	685	69	1,010	1,054	1,522	631	1,436	682	1,459	613	613
County Totals	45,595	7,491	43,243	13,999	8,669	584	9,470	12,199	14,667	7,772	13,331	8,583	13,569	7,808	7,808
District 55B Totals	24,618	3,814	23,434	13,999	8,669	584	9,470	12,199	14,667	7,772	13,331	8,583	13,569	7,808	7,808
District 55C Totals	20,977	3,677	19,300	10,000	6,000	300	10,000	12,000	10,000	10,000	10,000	10,000	10,000	10,000	10,000
District 55 Totals	45,595	7,491	43,243	24,114	17,946	1,164	16,099	23,563	25,598	15,598	23,254	18,076	23,569	17,808	17,808
District 55 % of Voters	--	--	--	--	55.86	41.5	2.69	37.23	54.49	59.2	36.07	51.46	41.79	31.38	18.06

Precinct	VOTER REGISTRATION			U.S. PRES & VICE PRES		U.S. SENATOR		U.S. REP DISTRICT 2		STATE SENATOR DISTRICT 56		STATE REP DISTRICT 56A			
	# OF PERSONS REGISTERED AT 7 A.M.	# OF NEW REGISTRATIONS	ELECTION DAY REGISTRATIONS	TOTAL NUMBER OF PERSONS VOTING IN THE PRECINCT	MITT ROMNEY AND PAUL RYAN R	BARACK OBAMA AND JOE BIDEN DFL	STEPHEN WILLIAMS IP	KURT BILLS R	AMY KLOBUCHAR DFL	JOHN KLINE R	MIKE OBERMUELLER DFL	DAN HALL R	LEON THURMAN DFL	PAM MYHRA R	DAVID (DAVE) JOHN JENSEN DFL
BURNSVILLE P-02	1,809	334	1,683	725	913	39	471	1,073	775	789	724	806	715	826	826
BURNSVILLE P-03	1,905	383	1,735	793	893	44	549	1,052	828	796	817	794	809	802	802
BURNSVILLE P-07	1,913	274	1,822	874	909	36	600	1,100	920	781	903	780	900	782	782
BURNSVILLE P-17	1,612	315	1,544	694	798	41	474	941	763	669	744	675	706	698	698
County Totals	31,280	5,698	29,672	13,544	15,414	160	2,094	4,166	3,286	3,035	3,188	3,055	3,130	3,108	3,108

Chapter Ten Minnesota Elections

Chapter Ten
Minnesota Elections

Precinct	# OF PERSONS REGISTERED AT 7 A.M.		VOTER REGISTRATION		U.S. PRES & VICE PRES		U.S. SENATOR		U.S. REP DISTRICT 2		STATE SENATOR DISTRICT 56		STATE REP DISTRICT 56A	
	# OF PERSONS REGISTERED AT 7 A.M.	# OF NEW REGISTRATIONS	ELECTION DAY	TOTAL NUMBER OF PERSONS VOTING IN THE PRECINCT	PAUL ROMNEY AND MITT ROMNEY AND	BARACK OBAMA AND JOE BIDEN DFL	STEPHEN WILLIAMS IP	KURT BILLS R	JOHN KLINE R	MIKE OBERMUELLER DFL	DAN HALL R	LEON THURMAN DFL	PAM MYHRA R	DAVID (DAVE) JOHN JENSEN DFL
SAVAGE P-1	807	230	319	810	454	454	35	204	359	405	321	412	316	406
SAVAGE P-2	2,525	494	1,122	2,393	1,175	1,175	67	733	1,413	1,177	1,040	1,081	1,048	1,054
SAVAGE P-3	2,336	337	1,135	2,188	991	991	64	786	1,206	1,202	865	1,077	895	1,081
SAVAGE P-4	2,531	352	1,354	2,500	1,102	1,102	52	928	1,391	1,461	913	1,326	950	1,296
SAVAGE P-5	1,381	184	1,273	1,768	1,083	1,083	20	554	624	821	387	771	386	754
SAVAGE P-6	2,570	326	1,408	2,377	1,439	1,439	42	1,032	1,439	1,625	893	1,376	914	1,330
SAVAGE P-7	1,671	163	1,408	1,833	1,103	1,103	20	358	662	1,631	446	562	452	642
SAVAGE P-8	1,170	163	575	1,103	617	617	20	358	662	1,631	446	562	452	642
County Totals	16,051	2,694	8,116	15,423	8,622	8,622	357	5,536	8,622	8,662	5,935	7,933	6,014	7,775
District 56A Totals	23,290	4,000	11,202	10,411	10,411	10,411	517	7,630	12,788	11,948	8,970	11,121	9,069	9,278
District 56A % of Voters	-	-	50.44	46.88	46.88	46.88	2.33	34.36	57.59	53.8	40.39	50.08	49.11	41.78
DISTRICT 56B														
COUNTY: DAKOTA														
Precinct	# OF PERSONS REGISTERED AT 7 A.M.		VOTER REGISTRATION		U.S. PRES & VICE PRES		U.S. SENATOR		U.S. REP DISTRICT 2		STATE SENATOR DISTRICT 56		STATE REP DISTRICT 56B	
	# OF PERSONS REGISTERED AT 7 A.M.	# OF NEW REGISTRATIONS	ELECTION DAY	TOTAL NUMBER OF PERSONS VOTING IN THE PRECINCT	PAUL ROMNEY AND MITT ROMNEY AND	BARACK OBAMA AND JOE BIDEN DFL	STEPHEN WILLIAMS IP	KURT BILLS R	JOHN KLINE R	MIKE OBERMUELLER DFL	DAN HALL R	LEON THURMAN DFL	ROZ PETERSON R	WILL MORGAN DFL
BURNSVILLE P-04	2,433	470	964	2,243	1,220	1,220	56	684	1,021	1,066	967	1,071	872	1,188
BURNSVILLE P-08	3,049	528	1,342	2,971	1,546	1,546	62	944	1,830	1,474	1,338	1,425	1,240	1,257
BURNSVILLE P-11	2,128	373	2,025	2,025	941	1,032	51	661	1,211	1,014	862	982	859	927
BURNSVILLE P-12	1,694	396	1,556	1,556	683	830	31	494	957	714	719	688	727	646
BURNSVILLE P-13	2,486	637	2,403	2,403	970	1,362	72	662	1,516	1,041	1,168	960	1,214	934
BURNSVILLE P-14	2,187	456	2,113	2,113	1,107	1,107	58	652	1,311	976	1,013	930	1,025	861
BURNSVILLE P-15	2,187	456	1,106	2,161	1,106	1,106	53	676	1,258	1,044	819	938	1,147	1,006
BURNSVILLE P-16	2,206	486	1,032	2,161	1,032	1,032	63	676	1,258	1,044	819	938	1,147	1,006
LAKEVILLE P-06	1,777	274	1,665	1,665	1,032	1,032	34	752	1,077	501	1,008	519	697	553
LAKEVILLE P-07	1,844	226	1,051	1,775	686	686	41	736	922	1,079	584	1,039	609	983
LAKEVILLE P-08	1,790	232	1,017	1,718	675	675	29	703	923	1,075	564	1,005	565	625
County Totals	31,280	5,698	11,124	11,190	11,190	11,190	541	7,769	13,512	11,759	9,679	11,105	9,853	10,515
District 56B Totals	24,041	4,392	11,124	11,190	11,190	11,190	541	7,769	13,512	11,759	9,679	11,105	9,853	10,515
District 56B % of Voters	47,331	8,392	45,099	48,88	48.88	48.88	2.36	33.94	59.02	51.37	42.28	48.51	43.04	45.93
District 56 Totals	47,331	8,392	22,326	21,601	21,601	21,601	1,058	15,399	26,300	23,707	18,649	22,226	18,922	10,515
District 56 % of Voters	-	-	49.5	47.9	47.9	47.9	2.35	34.14	58.32	52.57	41.35	49.28	41.96	23.32

DISTRICT: 57A COUNTY: DAKOTA	VOTER REGISTRATION		U.S. PRES & VICE PRES	U.S. SENATOR	U.S. REP DISTRICT 2	STATE SENATOR DISTRICT 57	STATE REP DISTRICT 57A
	# OF PERSONS REGISTERED AT 7 A.M.	# OF NEW REGISTRATIONS					
Precinct							
APPLE VALLEY P-01	1,659	230	783	562	841	716	840
APPLE VALLEY P-02	1,769	354	789	546	1,079	844	859
APPLE VALLEY P-03	1,538	249	1,515	464	694	735	785
APPLE VALLEY P-04	1,824	287	1,793	507	1,162	840	826
APPLE VALLEY P-05	1,811	174	1,708	662	967	793	847
APPLE VALLEY P-06	1,312	280	1,250	344	817	605	666
APPLE VALLEY P-11	2,186	297	2,094	682	1,285	1,020	548
APPLE VALLEY P-12	2,159	360	2,154	744	1,286	965	934
APPLE VALLEY P-13	1,484	364	1,571	613	859	651	740
APPLE VALLEY P-14	1,762	538	1,711	506	1,058	861	819
APPLE VALLEY P-15	1,762	538	1,711	506	1,058	861	819
LAKEVILLE P-1	2,198	380	2,116	963	1,323	863	906
LAKEVILLE P-2	2,177	453	2,149	40	1,217	863	843
LAKEVILLE P-17	48,060	7,931	47,016	7,806	13,730	11,451	11,420
County Totals	23,363	4,310	22,990	497	10,810	11,611	11,420
District 57A % of Voters	-	-	47.02	2.16	50.5	59.72	43.24
DISTRICT: 57B COUNTY: DAKOTA							
Precinct							
APPLE VALLEY P-58	2,636	363	2,610	1,004	1,492	1,253	1,207
APPLE VALLEY P-07	2,278	516	2,222	694	1,388	1,038	1,196
APPLE VALLEY P-08	2,224	302	2,207	769	1,319	962	940
APPLE VALLEY P-09	2,101	243	2,080	808	1,188	1,116	1,030
APPLE VALLEY P-10	1,982	255	1,965	718	1,165	991	999
COATES	101	18	50	38	46	50	31
ROSEMOUNT P-1	2,581	279	2,483	1,122	1,271	1,363	1,091
ROSEMOUNT P-2	2,692	237	2,581	1,055	1,304	1,035	1,275
ROSEMOUNT P-3	2,181	324	2,137	665	1,007	835	908
ROSEMOUNT P-4	1,506	318	1,448	584	775	650	743
ROSEMOUNT P-5	1,487	182	1,379	685	693	558	614
ROSEMOUNT P-6	1,628	253	1,610	679	874	768	657
ROSEMOUNT P-7	2,070	421	2,051	869	1,076	1,080	1,016
County Totals	48,060	7,931	47,016	400	9,745	13,198	11,906
District 57B % of Voters	24.69	3.621	24.026	4.00	12.692	10.415	10.452
District 57B Totals	48,060	7,931	47,016	1,66	54.93	52.83	49.55
District 57 Totals	-	-	-	897	17,551	26,928	24,143
District 57 % of Voters	-	-	-	1.91	51.35	43.05	22.32

Chapter Ten Minnesota Elections

Chapter Ten Minnesota Elections

DISTRICT: 58A COUNTY: DAKOTA	VOTER REGISTRATION		U.S. PRES & VICE PRES		U.S. SENATOR		U.S. REP DISTRICT 2	STATE SENATOR DISTRICT 58	STATE REP DISTRICT 58A					
	# OF PERSONS REGISTERED AT 7 A.M.	# OF NEW REGISTRATIONS	# OF NEW REGISTRATIONS	PAUL RYAN R	BARACK OBAMA AND JOE BIDEN DFL	STEPHEN WILLIAMS IP	KURT BILLS R	AMY KLOBUCHAR DFL	JOHN KLINER R	MIKE OBERMUELLER DFL	DAVE THOMPSON R	ANDREW BROBSTON DFL	MARY LIZ HOLBERG R	COLIN LEE DFL
Precinct														
LAKEVILLE P-01	1,814	384	1,737	865	824	45	564	1,018	902	706	814	754	826	742
LAKEVILLE P-02	1,874	411	2,493	1,067	783	41	726	1,038	1,335	1,070	741	1,035	1,035	752
LAKEVILLE P-03	1,938	281	1,067	1,067	798	40	772	1,038	1,133	670	1,017	736	1,035	726
LAKEVILLE P-04	1,771	1,934	1,758	1,013	708	40	719	931	1,059	604	1,011	621	1,001	630
LAKEVILLE P-05	1,934	357	1,857	1,083	724	39	722	1,021	1,104	665	1,037	685	1,062	680
LAKEVILLE P-09	1,885	221	1,797	1,038	723	46	728	959	1,117	596	1,022	643	1,019	670
LAKEVILLE P-10	1,878	234	1,839	1,127	672	34	781	1,209	1,197	563	1,110	598	1,123	600
LAKEVILLE P-11	2,313	243	2,226	1,296	902	33	917	1,209	1,375	744	1,268	804	1,286	804
LAKEVILLE P-12	2,166	321	2,085	1,151	891	46	822	1,118	1,262	715	1,156	751	1,166	741
LAKEVILLE P-13	1,744	182	1,639	910	695	27	645	912	1,001	562	920	594	910	617
LAKEVILLE P-14	1,848	295	1,810	922	837	37	669	1,013	979	712	890	761	888	757
LAKEVILLE P-15	2,051	367	2,017	1,005	951	44	823	1,051	1,047	828	949	865	949	855
County Totals	45,474	6,940	44,077	12,665	9,550	478	8,938	12,360	13,939	8,083	12,354	8,533	12,419	8,574
District 58a Totals	14,593	2,727	14,593	4,766	3,430	176	3,933	4,740	5,244	3,537	4,740	3,183	4,740	3,574
District 58a % of Voters	—	—	—	55.93	42.02	2.1	39.33	34.38	58.96	35.57	34.36	37.83	34.64	37.73
DISTRICT: 58B COUNTY: DAKOTA														
# OF PERSONS REGISTERED AT 7 A.M.	VOTER REGISTRATION	U.S. PRES & VICE PRES	U.S. SENATOR	U.S. REP DISTRICT 2	STATE SENATOR DISTRICT 58	STATE REP DISTRICT 58B								
# OF PERSONS REGISTERED AT 7 A.M.	# OF NEW REGISTRATIONS	PAUL RYAN R	STEPHEN WILLIAMS IP	KURT BILLS R	AMY KLOBUCHAR DFL	JOHN KLINER R	MIKE OBERMUELLER DFL	DAVE THOMPSON R	ANDREW BROBSTON DFL	MARY LIZ HOLBERG R	COLIN LEE DFL			
Precinct														
CASTLE ROCK TWP	857	112	828	484	317	26	309	453	483	306	456	317	486	209
DOUGLAS TWP	492	46	446	286	156	15	174	241	275	190	248	166	246	176
EMPIRE TWP	1,392	239	1,348	815	500	30	584	678	833	445	753	486	846	424
EUREKA TWP	1,103	100	931	588	318	25	407	458	591	294	564	317	590	291
FARMINGTON P-1	1,102	216	1,045	495	514	32	306	646	509	465	476	494	507	464
FARMINGTON P-2	2,261	509	2,176	1,116	990	77	760	1,220	1,157	880	1,065	950	1,149	885
FARMINGTON P-3	1,887	285	1,836	1,025	763	50	723	978	1,075	658	969	711	1,098	615
FARMINGTON P-4	2,233	366	2,234	1,286	912	38	911	1,197	1,359	765	1,259	818	1,370	738
FARMINGTON P-5	2,046	414	2,064	1,119	897	64	811	1,064	1,178	737	1,097	797	1,198	703
FARMINGTON P-6	1,808	341	1,843	1,032	771	33	726	1,007	1,077	658	988	713	1,115	609
GREENVALE TWP	503	49	447	258	180	12	167	255	251	172	241	181	255	164
HAMPTON CITY	343	60	342	194	133	6	129	182	202	123	175	146	192	128
HAMPTON CITY	1,111	161	1,055	595	411	20	595	844	844	474	614	474	614	382
MARSHAN TWP	766	68	703	423	266	10	273	388	421	245	383	263	383	294
MIESVILLE	86	11	84	44	33	2	78	47	46	32	41	35	38	38
NEW TRIER	63	4	58	33	27	2	12	35	31	20	23	26	28	19
NORTHFIELD W-3 P-2	765	93	776	277	484	10	175	566	282	449	256	461	267	447
RANDOLPH CITY	239	49	236	137	86	8	101	113	144	80	135	81	140	80
RANDOLPH TWP	407	26	372	221	143	9	146	210	221	142	202	157	222	140

RAVENNA TWP	1,510	163	1,449	773	641	33	499	861	783	613	704	661	659	710
SCIOFA TWP	265	31	252	162	89	7	92	137	145	92	128	104	129	102
VERMILLION CITY	725	140	714	439	329	16	295	466	443	409	337	427	309	334
WATERFORD TWP	462	43	429	272	152	14	272	384	368	334	428	275	275	324
County Totals	45,474	6,940	44,077	11,809	9,018	541	7,992	11,811	12,148	8,034	11,106	8,659	11,873	8,054
COUNTY: GOODHUE														
DENNISON	104	21	107	67	38	3	47	46	68	31	62	38	63	37
STANTON TWP.	706	92	686	397	276	25	261	372	412	239	379	268	384	261
WARSAW TWP.	408	40	381	200	169	11	142	214	207	161	196	168	200	160
County Totals	1,218	153	1,174	664	483	39	450	632	687	431	637	474	647	458
District 588 Totals	23,210	3,959	22,524	12,646	9,301	50	8,442	12,453	12,685	8,455	11,443	9,453	12,520	8,572
District 588 % of Voters	46,692	7,093	45,251	25,138	19,051	2,558	37,481	52,231	56,234	37,474	52,231	47,455	56,234	42,572
District 58 Totals	46,692	7,093	45,251	25,138	19,051	1,058	17,380	24,803	26,234	16,548	24,097	17,688	22,520	16,548
District 58 % of Voters	--	--	--	55.55	42.1	2.34	38.41	54.81	57.97	36.57	53.25	39.08	27.67	18.81
DISTRICT: 59A														
COUNTY: HENNEPIN														
Precinct	VOTER REGISTRATION		U.S. PRES & VICE PRES		U.S. SENATOR		U.S. REP DISTRICT 5		STATE SENATOR DISTRICT 59		STATE REP DISTRICT 59A			
	# OF PERSONS REGISTERED AT 7 A.M.	# OF NEW REGISTRATIONS	PAUL RYAN R	MITT ROMNEY AND PAUL RYAN R	JOE BIDEN DFL	STEPHEN WILLIAMS IP	KURT BILLS R	AMY KLOBUCHAR DFL	CHRIS FIELDS R	KEITH ELISSION DFL	JIM LILLY R	BOBBY JOE CHAMPION DFL	CINDY LILLY R	JOE MULLERY DFL
MINNEAPOLIS W-4 P-01	1,618	360	1,515	289	1,186	49	181	1,171	281	1,111	278	1,068	255	1,109
MINNEAPOLIS W-4 P-02	2,441	548	2,290	391	1,844	69	280	1,757	386	1,721	375	1,645	373	1,688
MINNEAPOLIS W-4 P-03	1,388	379	1,254	129	1,083	26	94	1,017	158	1,005	154	964	142	971
MINNEAPOLIS W-4 P-04	2,419	438	2,257	459	1,740	42	326	1,758	473	1,667	465	1,603	410	1,683
MINNEAPOLIS W-4 P-05	2,747	718	2,401	251	2,094	57	183	1,937	264	1,954	250	1,880	255	1,885
MINNEAPOLIS W-4 P-06	1,763	517	1,766	190	1,537	41	134	1,446	206	1,431	187	1,390	194	1,403
MINNEAPOLIS W-4 P-07	1,697	292	1,621	337	1,231	34	252	1,242	355	1,180	344	1,147	338	1,163
MINNEAPOLIS W-4 P-08	2,114	415	1,866	246	1,572	45	166	1,519	276	1,471	251	1,440	240	1,456
MINNEAPOLIS W-5 P-02	2,072	600	1,842	134	1,667	56	107	1,446	172	1,479	167	1,430	184	1,395
MINNEAPOLIS W-5 P-08	1,848	681	1,723	143	1,539	55	111	1,314	176	1,360	169	1,303	186	1,264
County Totals	40,369	11,336	39,016	2,569	15,797	474	1,834	14,607	2,747	14,379	2,640	13,700	2,577	14,017
District 59A Totals	20,107	4,946	18,935	1,386	8,897	256	989	78,81	14,82	77,58	14,24	74,83	13,9	75,62
District 59A % of Voters	--	--	--	13.86	63.61	2.56	9.89	78.81	14.82	77.58	14.24	74.83	13.9	75.62

DISTRICT: 60B COUNTY: HENNEPIN	VOTER REGISTRATION		U.S. PRES & VICE PRES		U.S. SENATOR		U.S. REP DISTRICT 5		STATE SENATOR DISTRICT 60		STATE REP DISTRICT 60B			
	# OF PERSONS REGISTERED AT 7 A.M.	# OF NEW REGISTRATIONS ELECTION DAY	TOTAL NUMBER OF PERSONS VOTING IN THE PRECINCT	PAUL ROMNEY AND MTT ROMNEY AND	BARACK OBAMA AND JOE BIDEN DFL	STEPHEN WILLIAMS IP	KURT BILLS R	CHRIS FIELDS R	KEITH ELLISON DFL	RAHN V. WOKRUFF IP	MARK LAZARCHIC R	KARI DZIEDZIC DFL	KODY ZALEWSKI R	PHYLIS KAHN DFL
Precinct														
MINNEAPOLIS W-2 P-03	1,382	721	1,654	289	1,228	44	247	1,186	280	1,137	92	246	1,008	270
MINNEAPOLIS W-2 P-04	970	759	1,367	325	961	48	229	831	271	707	82	234	564	592
MINNEAPOLIS W-2 P-05	1,791	605	1,895	290	1,518	61	231	1,426	286	1,396	107	258	1,259	306
MINNEAPOLIS W-2 P-06	1,036	279	1,093	172	851	28	135	858	173	836	52	162	768	190
MINNEAPOLIS W-2 P-07	1,106	332	882	159	682	34	126	616	149	623	52	140	536	139
MINNEAPOLIS W-2 P-09	949	237	1,004	106	835	29	77	804	111	795	38	94	731	107
MINNEAPOLIS W-2 P-10	1,732	1,065	2,343	808	1,393	100	628	1,267	711	1,130	143	627	950	656
MINNEAPOLIS W-3 P-01	1,791	1,311	2,208	755	1,317	65	557	1,194	578	1,071	104	523	889	536
MINNEAPOLIS W-3 P-02	1,271	601	1,472	427	1,045	47	312	1,047	477	1,039	138	382	1,105	482
MINNEAPOLIS W-3 P-03	2,308	1,472	3,477	467	2,918	47	312	1,947	447	1,839	138	382	1,732	1,032
MINNEAPOLIS W-6 P-02	1,928	428	1,664	93	1,799	29	69	1,403	100	1,449	99	119	1,191	100
MINNEAPOLIS W-6 P-03	2,366	668	1,975	114	1,799	25	98	1,634	115	1,686	36	106	1,462	108
County Totals	41,761	13,417	43,477	3,890	15,390	554	2,980	14,495	3,548	13,959	974	3,136	12,218	3,392
District 60B Totals	18,789	7,870	20,384	3,890	15,390	554	2,980	14,495	3,548	13,959	974	3,136	12,218	3,392
District 60B % of Voters	-	-	-	19.08	75.5	2.72	14.62	71.11	17.41	68.38	4.78	15.38	59.94	16.64
District 60 Totals	41,761	13,417	43,477	8,149	33,123	1,110	5,935	32,497	7,803	31,060	2,077	6,400	29,014	3,392
District 60 % of Voters	-	-	-	18.74	76.19	2.55	13.65	74.75	17.95	71.44	4.78	14.72	66.73	7.8
District 61A														
COUNTY: HENNEPIN														
Precinct														
MINNEAPOLIS W-7 P-02D	1,520	162	1,510	307	1,181	25	177	1,284	320	1,121	1,140	267	1,074	
MINNEAPOLIS W-7 P-03	2,176	494	2,282	362	1,850	33	235	1,917	572	1,770	1,749	329	1,677	
MINNEAPOLIS W-7 P-04D	1,917	409	2,039	552	1,453	22	389	1,557	375	1,370	1,451	491	1,307	
MINNEAPOLIS W-7 P-05	1,753	610	1,988	251	1,657	48	190	1,608	271	1,581	1,544	238	1,506	
MINNEAPOLIS W-7 P-07	1,049	107	1,042	207	815	7	137	849	214	778	810	172	757	
MINNEAPOLIS W-7 P-08	2,818	861	3,062	663	2,300	45	517	2,278	649	2,159	2,202	599	2,042	
MINNEAPOLIS W-7 P-09	2,223	606	2,355	412	1,860	37	295	1,907	407	1,795	1,802	369	1,690	
MINNEAPOLIS W-10 P-01	1,636	696	1,993	195	1,683	49	148	1,637	205	1,640	1,538	184	1,530	
MINNEAPOLIS W-10 P-02B	1,874	730	2,103	353	1,649	53	281	1,613	345	1,596	1,553	341	1,475	
MINNEAPOLIS W-10 P-03B	0	0	0	0	0	0	0	0	0	0	0	0	0	
MINNEAPOLIS W-10 P-05B	0	0	0	0	0	0	0	0	0	0	0	0	0	
MINNEAPOLIS W-10 P-08	1,661	512	1,878	524	1,309	34	374	1,371	512	1,232	1,306	465	1,180	
MINNEAPOLIS W-13 P-01														

Chapter Ten Minnesota Elections

Precinct	VOTER REGISTRATION			U.S. PRES & VICE PRES		U.S. SENATOR		U.S. REP DISTRICT 5		STATE SENATOR DISTRICT 61		STATE REP DISTRICT 61A	
	# OF PERSONS REGISTERED AT 7 A.M.	# OF NEW REGISTRATIONS	ELECTION DAY	PAUL ROMNEY AND MTT ROMNEY R	BARACK OBAMA AND JOE BIDEN DFL	STEPHEN WILLIAMS IP	KURT BILLS R	CHRIS FIELDS R	KEITH ELLISON DFL	SCOTT DIBBLE DFL	DEVIN GAWNEMARK R	FRANK HORNSTEIN DFL	
MINNEAPOLIS W-13 P-02	2,354	290	2,368	443	1,879	29	288	458	1,821	1,834	383	1,797	
MINNEAPOLIS W-13 P-03	2,382	450	2,469	467	1,943	40	319	2,008	451	1,883	386	1,819	
MINNEAPOLIS W-13 P-04	1,989	319	2,069	418	1,651	76	243	1,894	463	1,900	366	1,819	
County Totals	52,045	11,128	54,564	5,338	21,527	450	3,776	22,087	5,372	20,832	4,787	19,663	
District 61A Totals	25,956	6,264	27,683	5,338	21,527	450	3,776	22,087	5,372	20,832	4,787	19,663	
District 61A % of Voters	-	-	-	19.28	77.76	1.63	13.64	79.79	19.41	74.44	17.29	71.03	

Precinct	VOTER REGISTRATION			U.S. PRES & VICE PRES		U.S. SENATOR		U.S. REP DISTRICT 5		STATE SENATOR DISTRICT 61		STATE REP DISTRICT 61B	
	# OF PERSONS REGISTERED AT 7 A.M.	# OF NEW REGISTRATIONS	ELECTION DAY	PAUL ROMNEY AND MTT ROMNEY R	BARACK OBAMA AND JOE BIDEN DFL	STEPHEN WILLIAMS IP	KURT BILLS R	CHRIS FIELDS R	KEITH ELLISON DFL	SCOTT DIBBLE DFL	NATE "HONEY BADGER" ATKINS R	PAUL THISSEN DFL	
MINNEAPOLIS W-10 P-03A	1,519	508	1,771	364	1,359	37	273	345	1,303	1,311	326	1,236	
MINNEAPOLIS W-10 P-04	1,547	600	1,794	260	1,474	44	193	259	1,393	1,371	243	1,325	
MINNEAPOLIS W-10 P-05A	1,379	364	1,485	180	1,240	41	129	193	1,182	1,149	270	1,131	
MINNEAPOLIS W-10 P-05B	1,485	475	1,680	400	1,280	45	172	247	1,149	1,149	243	1,131	
MINNEAPOLIS W-11 P-05	2,195	282	2,146	475	1,637	26	327	473	1,576	1,606	390	1,583	
MINNEAPOLIS W-11 P-06	1,943	504	2,003	332	1,623	28	222	344	1,526	1,497	288	1,484	
MINNEAPOLIS W-11 P-07	1,377	145	1,357	290	1,040	19	188	297	991	1,000	241	978	
MINNEAPOLIS W-11 P-08	1,558	229	1,544	394	1,124	32	274	395	1,086	1,112	335	1,045	
MINNEAPOLIS W-13 P-10	2,646	218	2,558	512	2,005	22	330	519	1,951	2,033	406	1,943	
MINNEAPOLIS W-13 P-05	3,022	355	3,004	564	2,381	27	369	598	2,278	2,297	432	2,336	
MINNEAPOLIS W-13 P-06	2,616	305	2,602	595	1,964	20	385	593	1,880	1,948	475	1,832	
MINNEAPOLIS W-13 P-07	1,950	274	1,919	435	1,445	37	288	431	1,381	1,428	342	1,395	
MINNEAPOLIS W-13 P-08	2,450	356	2,439	616	1,769	35	426	624	1,674	1,761	507	1,711	
County Totals	52,045	11,128	54,564	5,331	20,902	385	3,629	21,713	5,382	19,994	4,448	19,748	
District 61B Totals	26,089	4,864	26,881	5,331	20,902	385	3,629	21,713	5,382	19,994	4,448	19,748	
District 61B % of Voters	-	-	-	10.66	42.29	1.85	7.40	40.75	10.75	41.75	4.48	19.75	
District 61A Totals	52,045	11,128	54,564	10,669	42,429	835	7,405	40,754	40,601	41,725	4,448	19,748	
District 61 % of Voters	-	-	-	19.55	77.76	1.53	13.57	80.27	19.71	74.41	8.15	36.19	

Precinct	VOTER REGISTRATION		U.S. PRES & VICE PRES		U.S. SENATOR		U.S. REP DISTRICT 5		STATE SENATOR DISTRICT 62		STATE REP DISTRICT 62A		
	# OF PERSONS AT 7 A.M.	# OF NEW REGISTRATIONS	PAUL RYAN R	BARACK OBAMA AND JOE BIDEN DFL	STEPHEN WILLIAMS IP	KURT BILLS R	AMY KLOBUCHAR DFL	CHRIS FIELDS R	KEITH ELLISON DFL	ERIC BLAIR IP	JEFF HAYDEN DFL	KURTIS HANNA R	KAREN CLARK DFL
MINNEAPOLIS W-6 P-05	1,263	375	70	910	18	62	853	81	983	87	764	73	817
MINNEAPOLIS W-6 P-06	1,230	447	145	904	27	57	850	159	868	148	736	135	795
MINNEAPOLIS W-6 P-07	1,276	776	74	594	21	52	554	70	555	71	504	64	528
MINNEAPOLIS W-6 P-08	1,119	337	1,077	98	17	73	883	107	880	99	776	93	836
MINNEAPOLIS W-6 P-09	1,395	626	1,568	128	38	103	1,257	145	1,280	193	1,096	123	1,224
MINNEAPOLIS W-7 P-10	586	295	595	95	596	17	82	571	95	582	105	524	91
MINNEAPOLIS W-9 P-03	1,594	578	1,314	94	972	23	62	928	109	936	119	851	944
MINNEAPOLIS W-9 P-04	1,228	362	1,132	94	972	23	62	928	109	936	119	851	944
MINNEAPOLIS W-9 P-05	547	163	553	46	467	10	43	437	55	462	57	408	53
MINNEAPOLIS W-10 P-07	2,711	1,115	3,020	228	2,603	60	172	2,514	247	2,574	312	2,285	210
MINNEAPOLIS W-10 P-08	1,544	536	1,462	148	1,462	24	121	1,404	153	1,423	144	1,282	150
MINNEAPOLIS W-10 P-09	1,672	574	1,474	148	1,474	24	121	1,404	153	1,423	144	1,282	150
District 62A Totals	36,654	10,406	14,774	13,802	347	1,195	13,075	1,608	13,912	1,736	11,757	1,410	12,672
District 62A % of Voters	16,146	5,806	9,12	854	2,15	738	809	9,95	82,39	10,74	72,75	8,72	78,41

Precinct	VOTER REGISTRATION		U.S. PRES & VICE PRES		U.S. SENATOR		U.S. REP DISTRICT 5		STATE SENATOR DISTRICT 62		STATE REP DISTRICT 62B		
	# OF PERSONS AT 7 A.M.	# OF NEW REGISTRATIONS	PAUL RYAN R	BARACK OBAMA AND JOE BIDEN DFL	STEPHEN WILLIAMS IP	KURT BILLS R	AMY KLOBUCHAR DFL	CHRIS FIELDS R	KEITH ELLISON DFL	ERIC BLAIR IP	JEFF HAYDEN DFL	TOM F. JOHNSON III R	SUSAN ALLEN DFL
MINNEAPOLIS W-8 P-01	1,152	416	89	1,031	22	65	966	98	886	102	792	101	834
MINNEAPOLIS W-8 P-02	2,171	754	295	1,935	52	49	1,993	326	1,926	265	1,725	216	1,874
MINNEAPOLIS W-8 P-03	1,331	416	86	1,192	29	75	1,110	116	1,134	129	1,046	94	1,077
MINNEAPOLIS W-8 P-04	1,458	293	1,442	142	24	110	1,227	162	1,208	161	1,142	150	1,154
MINNEAPOLIS W-8 P-05	2,380	340	2,263	283	36	193	1,941	299	1,879	300	1,736	280	1,772
MINNEAPOLIS W-8 P-06	2,122	497	2,265	214	148	148	1,964	221	1,930	245	1,771	206	1,847
MINNEAPOLIS W-8 P-07	2,724	421	2,742	345	35	243	2,343	362	2,256	329	2,103	322	2,170
MINNEAPOLIS W-9 P-01	2,294	535	2,277	176	1,961	38	137	1,929	171	1,990	214	1,839	1,908
MINNEAPOLIS W-9 P-02	1,139	225	1,108	101	956	28	73	928	111	958	110	894	100
MINNEAPOLIS W-11 P-01	1,565	222	1,600	259	1,309	19	191	1,336	288	1,245	259	1,159	1,193
County Totals	36,654	10,406	2,040	17,568	346	1,487	17,314	2,009	17,177	2,288	15,759	2,025	16,318
District 62B Totals	20,908	4,600	2,040	17,568	346	1,487	17,314	2,009	17,177	2,288	15,759	2,025	16,318
District 62B % of Voters	56,81	44,61	14,61	51,41	6,81	26,79	47,41	54,75	49,21	64,75	42,75	56,81	46,318
District 62 Totals	36,654	10,406	3,514	31,370	693	2,679	30,389	3,817	30,492	4,025	27,516	2,025	16,318

Chapter Ten Minnesota Elections

District: 63A County: Hennepin	Voter Registration			U.S. Pres & Vice Pres		U.S. Senator		U.S. Rep District 5		State Senator District 63		State Rep District 63A		
	# of Persons Registered At 7 A.M.	# of New Registrations	Total Number of Persons Voting in the Precinct	Mitt Romney and Paul Ryan R	Barack Obama and Joe Biden DFL	Stephen Williams IP	Kurt Bills R	Amy Klobuchar DFL	Chris Fields R	Keith Ellison DFL	Patrick Marron R	Patricia Torres Ray DFL	Kirk Brink R	Jim Davnie DFL
Precinct														
MINNEAPOLIS W-2 P-01	2,690	482	2,628	330	2,206	59	237	2,181	354	2,167	310	2,140	320	2,101
MINNEAPOLIS W-2 P-02	1,344	187	1,327	106	1,154	21	76	1,168	114	1,172	89	1,170	95	1,169
MINNEAPOLIS W-2 P-08	2,517	300	2,508	355	2,083	20	259	2,134	383	2,050	335	2,044	312	2,048
MINNEAPOLIS W-6 P-01	703	142	683	30	614	8	28	606	40	619	34	591	37	591
MINNEAPOLIS W-8 P-08	2,653	436	2,560	323	2,163	36	232	2,162	353	2,084	312	2,020	316	2,001
MINNEAPOLIS W-9 P-08	2,041	406	2,000	255	1,667	21	184	1,671	279	1,602	244	1,577	254	1,552
MINNEAPOLIS W-9 P-08	2,213	382	2,110	221	1,824	4	20	1,875	345	1,733	253	1,594	312	1,564
MINNEAPOLIS W-9 P-08	1,171	201	1,150	107	1,023	3	34	1,023	107	1,023	3	1,023	3	1,023
MINNEAPOLIS W-12 P-01	2,150	281	2,044	311	1,674	31	195	1,728	309	1,631	272	1,631	267	1,637
MINNEAPOLIS W-12 P-02	2,150	281	2,044	311	1,674	31	195	1,728	309	1,631	272	1,631	267	1,637
MINNEAPOLIS W-12 P-03	2,150	281	2,044	311	1,674	31	195	1,728	309	1,631	272	1,631	267	1,637
MINNEAPOLIS W-12 P-04	2,150	281	2,044	311	1,674	31	195	1,728	309	1,631	272	1,631	267	1,637
MINNEAPOLIS W-12 P-05	2,150	281	2,044	311	1,674	31	195	1,728	309	1,631	272	1,631	267	1,637
MINNEAPOLIS W-12 P-06	2,150	281	2,044	311	1,674	31	195	1,728	309	1,631	272	1,631	267	1,637
MINNEAPOLIS W-12 P-07	1,190	153	1,141	191	905	22	132	937	206	880	176	882	176	873
MINNEAPOLIS W-12 P-08	1,177	41	1,128	46	77	4	24	88	39	71	39	65	35	70
MINNEAPOLIS W-12 P-09	3,511	468	3,301	524	2,659	53	340	2,759	520	2,616	485	2,559	464	2,569
MINNEAPOLIS W-12 P-09	1,560	311	1,557	287	1,199	24	205	1,260	293	1,192	269	1,175	271	1,156
County Totals	50,598	7,876	49,556	3,547	20,511	388	2,464	20,898	3,707	20,095	3,308	19,821	3,289	19,680
District 63A Totals	25,721	4,022	24,929	3,547	20,511	388	2,464	20,898	3,707	20,095	3,308	19,821	3,289	19,680
District 63A % of Voters	14.23	9.61	82.28	9.61	85.8	1.9	7.33	83.12	10.44	83.4	11.01	75.26	5.54	44.63
District 62 % of Voters														

District: 63B County: Hennepin	Voter Registration			U.S. Pres & Vice Pres		U.S. Senator		U.S. Rep District 5		State Senator District 63		State Rep District 63B		
	# of Persons Registered At 7 A.M.	# of New Registrations	Total Number of Persons Voting in the Precinct	Mitt Romney and Paul Ryan R	Barack Obama and Joe Biden DFL	Stephen Williams IP	Kurt Bills R	Amy Klobuchar DFL	Chris Fields R	Keith Ellison DFL	Patrick Marron R	Patricia Torres Ray DFL	Matt Ashley R	Jean Wagensius DFL
Precinct														
FORT SNELLING P-01	88	24	84	20	59	4	11	62	21	53	15	57	17	58
MINNEAPOLIS W-11 P-04	2,505	322	2,507	404	2,028	43	275	2,093	422	1,972	382	1,930	356	1,969
MINNEAPOLIS W-11 P-06	2,303	273	2,300	533	1,720	39	344	1,854	540	1,653	491	1,638	472	1,676
MINNEAPOLIS W-11 P-07	2,146	249	2,117	513	1,587	33	359	1,683	517	1,479	471	1,475	462	1,505
MINNEAPOLIS W-11 P-08	1,272	176	1,196	246	888	30	167	1,016	242	854	236	840	227	836
MINNEAPOLIS W-12 P-05	2,643	379	2,629	246	2,196	30	167	2,149	262	2,004	440	1,969	427	1,970
MINNEAPOLIS W-12 P-06	2,643	364	2,629	480	2,061	42	346	2,149	508	2,004	440	1,969	427	1,970
MINNEAPOLIS W-12 P-06	2,821	409	2,821	555	2,185	63	339	2,276	545	2,111	485	2,104	492	2,102
MINNEAPOLIS W-12 P-10	1,831	295	1,722	401	1,273	41	267	1,348	396	1,243	363	1,218	352	1,231
RICHFIELD W-2 P-02	2,532	509	2,484	736	1,684	58	488	1,790	727	1,590	674	1,516	671	1,530
RICHFIELD W-2 P-07	1,736	266	1,767	581	1,144	24	403	1,250	569	1,077	511	1,061	522	1,060
RICHFIELD W-3 P-01	1,452	250	1,425	445	924	40	294	1,017	425	888	407	849	403	859

Chapter Ten Minnesota Elections

Chapter Ten Minnesota Elections

DISTRICT: 64B COUNTY: RAMSEY	VOTER REGISTRATION			U.S. PRES & VICE PRES		U.S. SENATOR		U.S. REP DISTRICT 4		STATE SENATOR DISTRICT 64		STATE REP DISTRICT 64B		
	# OF PERSONS REGISTERED AT 7 A.M.	# OF NEW REGISTRATIONS	ELECTION DAY REGISTRATIONS	MITT ROMNEY AND PAUL RYAN R	BARACK OBAMA AND JOE BIDEN DFL	STEPHEN WILLIAMS IP	KURT BILLS R	STEVE CARLSON IP	TONY HERNANDEZ R	BETTY MCCOLLUM DFL	SHARON ANDERSON R	DICK COHEN DFL	BRANDON CARMACK R	MICHAEL PAVMAR DFL
Precinct														
ST. PAUL W-2P-06	1,949	148	596	148	425	21	86	55	116	374	116	351	137	383
ST. PAUL W-3P-01	1,965	199	1,947	553	1,351	28	392	62	515	1,281	396	1,197	521	1,276
ST. PAUL W-3P-02	2,356	309	2,319	612	1,636	44	436	1,737	90	1,540	397	1,439	568	1,547
ST. PAUL W-3P-03	2,418	482	2,514	635	1,801	50	421	1,913	120	1,674	473	1,579	600	1,686
ST. PAUL W-3P-04	1,367	250	1,341	348	963	12	232	1,025	46	320	873	794	318	862
ST. PAUL W-3P-05	1,489	372	1,624	536	1,042	31	392	1,099	79	453	948	390	890	942
ST. PAUL W-3P-06	2,069	228	2,030	623	1,360	39	434	1,473	77	567	1,224	469	942	1,308
ST. PAUL W-3P-07	1,889	208	1,878	518	1,364	38	418	1,473	67	456	1,224	359	1,308	1,484
ST. PAUL W-3P-08	2,348	309	2,325	613	1,788	35	418	1,788	67	556	1,471	465	599	1,545
ST. PAUL W-3P-09	1,662	211	1,591	475	1,081	23	325	1,170	73	427	998	964	444	1,026
ST. PAUL W-3P-10	1,516	415	1,484	307	1,134	34	211	1,122	78	246	1,007	977	266	1,010
ST. PAUL W-3P-11	1,708	308	1,782	411	1,318	44	287	1,375	86	372	1,250	312	1,175	397
ST. PAUL W-3P-13	3,373	442	3,409	932	2,240	64	651	2,577	148	827	2,289	677	2,138	856
ST. PAUL W-4P-07	1,738	523	1,881	633	1,199	47	489	1,270	79	595	1,107	473	565	1,119
County Totals	50,433	10,732	51,545	7,164	18,483	511	5,013	19,634	6,467	17,222	51,92	16,170	6,612	17,273
District 64B Totals	26,085	4,405	26,347	7,164	18,483	511	5,013	19,634	1,166	6,467	17,222	51,92	16,170	6,612
District 64B % of Voters	50.433	10.732	51.545	27.19	70.15	1.94	19.03	74.52	4.43	24.55	65.37	19.71	61.37	25.1
District 64 Totals	50,433	10,732	51,545	12,240	37,709	1,031	8,737	39,138	2,251	10,997	35,104	9,069	31,008	6,612
District 64 % of Voters	—	—	—	23.75	73.16	2	16.95	75.93	4.37	21.33	68.1	17.59	64.04	12.83
District: 65A COUNTY: RAMSEY														
Precinct														
ST. PAUL W-1P-02	1,949	551	1,900	293	1,528	37	222	1,521	88	250	1,432	284	1,456	285
ST. PAUL W-1P-03	1,703	457	1,634	204	1,380	66	118	1,287	107	169	1,209	181	1,279	200
ST. PAUL W-1P-04	1,255	365	1,122	150	935	32	97	870	66	122	804	148	846	135
ST. PAUL W-1P-05	1,299	313	1,147	56	1,057	26	38	949	35	66	917	73	956	69
ST. PAUL W-1P-06	2,408	666	2,406	285	2,092	58	217	2,017	105	256	1,917	302	1,933	290
ST. PAUL W-1P-07	1,882	616	2,036	322	1,645	52	221	1,603	79	289	1,500	316	1,488	316
ST. PAUL W-1P-08	2,071	744	1,949	229	1,677	79	167	1,457	135	199	1,386	237	1,450	239
ST. PAUL W-1P-09	1,008	308	924	70	827	17	49	711	39	73	648	85	679	77
ST. PAUL W-1P-10	1,613	229	1,646	100	1,524	24	69	1,492	42	85	1,468	109	1,472	103
ST. PAUL W-1P-11	1,351	281	1,349	380	1,069	35	115	1,072	65	104	1,053	165	1,014	134
ST. PAUL W-1P-12	1,644	444	1,575	323	1,194	65	204	1,118	94	278	1,030	302	1,088	280
County Totals	38,054	10,161	37,250	2,452	14,923	522	1,694	14,112	916	2,134	13,282	2,421	13,633	2,387
District 65A Totals	18,481	5,175	17,997	2,452	14,923	522	1,694	14,112	916	2,134	13,282	2,421	13,633	2,387
District 65A % of Voters	—	—	—	13.62	82.92	2.9	9.41	78.41	5.09	11.86	73.28	13.45	75.75	13.26

DISTRICT: 65B COUNTY: RAMSEY	VOTER REGISTRATION		U.S. PRES & VICE PRES		U.S. SENATOR		U.S. REP DISTRICT 4		STATE SENATOR DISTRICT 65		STATE REP DISTRICT 65B	
	# OF PERSONS REGISTERED AT 7 A.M.	# OF NEW REGISTRATIONS	PAUL ROMNEY AND PAUL RYAN R	BARACK OBAMA AND JOE BIDEN DFL	STEPHEN WILLIAMS IP	KURT BILLS R	STEVE CARLSON IP	TONY HERNANDEZ R	RICK KARSCHNIA R	SANDY PAPPAS DFL	CARLOS CONWAY R	CARLOS MARIANI DFL
Precinct												
ST. PAUL W1 P-10	356	145	61	280	10	41	254	20	46	53	246	58
ST. PAUL W1 P-12	290	310	70	234	4	57	240	7	61	225	216	70
ST. PAUL W1 P-14	842	222	59	719	27	46	532	41	67	487	81	466
ST. PAUL W2 P-03	2,022	409	1,973	1,389	68	305	1,480	137	405	1,293	460	1,355
ST. PAUL W2 P-05	1,965	372	1,901	1,424	53	275	1,467	126	332	1,337	391	1,390
ST. PAUL W2 P-07	1,868	509	1,886	1,408	47	264	1,444	112	337	1,273	378	1,319
ST. PAUL W2 P-08	1,275	1,061	207	813	35	149	770	73	176	692	200	721
ST. PAUL W2 P-09	1,573	484	1,688	1,320	47	206	1,310	92	289	1,197	293	1,215
ST. PAUL W2 P-11	1,571	636	1,899	1,409	37	279	1,455	113	312	1,330	366	1,358
ST. PAUL W2 P-12	1,574	574	1,974	1,374	37	206	1,374	113	312	1,330	366	1,358
ST. PAUL W2 P-13	1,279	316	1,272	913	43	148	1,013	84	200	1,915	223	1,924
ST. PAUL W2 P-14	1,560	337	1,461	1,111	46	204	1,132	89	279	997	286	1,073
ST. PAUL W2 P-15	2,240	628	2,113	1,631	49	212	1,631	94	334	1,470	301	1,568
ST. PAUL W5 P-07	1,044	259	948	1,77	35	107	708	71	137	648	154	689
County Totals	38,054	10,161	37,250	14,793	530	2,524	14,663	1,132	3,236	13,221	3,577	13,732
District 65B Totals	19,573	4,986	19,253	7,783	530	2,524	14,663	1,132	3,236	13,221	3,577	13,732
District 65B % of Voters	-	-	-	19.5	2.75	13.11	76.16	5.88	16.81	68.67	18.58	71.32
District 65 Totals	38,054	10,161	37,250	6,207	297.16	1,052	4,218	2,048	5,370	26,503	5,998	27,365
District 65 % of Voters	-	-	-	16.66	79.77	2.82	11.32	5.5	14.42	71.15	16.1	73.46

DISTRICT: 66A COUNTY: RAMSEY	VOTER REGISTRATION		U.S. PRES & VICE PRES		U.S. SENATOR		U.S. REP DISTRICT 4		STATE SENATOR DISTRICT 66		STATE REP DISTRICT 66A	
	# OF PERSONS REGISTERED AT 7 A.M.	# OF NEW REGISTRATIONS	PAUL ROMNEY AND PAUL RYAN R	BARACK OBAMA AND JOE BIDEN DFL	STEPHEN WILLIAMS IP	KURT BILLS R	STEVE CARLSON IP	TONY HERNANDEZ R	WAYDE BROOKS R	JOHN MARTY DFL	DAVE THOMAS IP	MARK FOTSCH R
Precinct												
FALCON HEIGHTS P-1	352	1,534	373	1,103	31	292	1,112	68	293	1,026	313	1,042
FALCON HEIGHTS P-2	193	1,563	427	1,085	34	304	1,163	65	388	1,022	395	1,055
LAUDERDALE P-1	1,248	1,306	326	935	31	251	968	54	277	908	294	925
ROSEVILLE P-01	644	2,095	1,046	996	47	808	1,444	127	872	935	921	1,007
ROSEVILLE P-05	344	2,359	780	1,515	50	482	1,651	117	665	1,461	704	1,528
ROSEVILLE P-06	1,860	1,847	693	1,095	47	461	1,267	95	586	1,063	590	1,113
ROSEVILLE P-07	1,994	2,063	754	1,250	51	559	1,472	113	638	1,140	675	1,185
ROSEVILLE P-08	1,974	2,063	754	1,250	51	559	1,472	113	638	1,140	675	1,185
ROSEVILLE P-09	2,411	2,374	798	1,514	48	573	1,645	114	683	1,437	684	1,484
ROSEVILLE P-10	2,035	2,026	651	1,318	45	450	1,445	114	540	1,269	580	1,329
ST. PAUL W4 P-02	1,276	1,252	179	1,041	13	117	1,082	37	140	1,030	154	1,019
ST. PAUL W4 P-11	2,289	2,000	465	1,674	47	325	1,691	111	379	1,541	409	1,576
ST. PAUL W5 P-01	1,861	1,878	538	1,282	30	383	1,388	91	445	1,243	480	1,252
County Totals	8,968	41,538	7,783	16,077	515	5,641	17,345	1,217	6,531	15,339	6,863	15,830
District 66A Totals	24,147	24,557	7,783	16,077	515	5,641	17,345	1,217	6,531	15,339	6,863	15,830
District 66A % of Voters	-	-	31.69	65.47	2.1	22.97	70.63	4.96	26.6	62.46	27.95	64.46

Chapter Ten Minnesota Elections

Chapter Ten Minnesota Elections

DISTRICT: 66B COUNTY: RAMSEY	VOTER REGISTRATION			U.S. PRES & VICE PRES		U.S. SENATOR		U.S. REP DISTRICT 4		STATE SENATOR DISTRICT 66		STATE REP DISTRICT 66B			
	# OF PERSONS REGISTERED AT 7 A.M.	# OF NEW REGISTRATIONS	TOTAL NUMBER OF PERSONS VOTING IN THE PRECINCT	MITT ROMNEY AND PAUL RYAN R	BARACK OBAMA AND JOE BIDEN DFL	STEPHEN WILLIAMS IP	KURT BILLS R	AMY KLOBUCHAR DFL	STEVE CARLSON IP	TONY HERNANDEZ R	BETTY MCCOLLUM DFL	WAYDE BROOKS R	JOHN MARTY DFL	BEN BLOMGREN R	JOHN LESCH DFL
Precinct															
ST PAUL W-1 P-16	204	45	213	42	168	3	26	173	10	33	156	37	161	40	154
ST PAUL W-4 P-12	1,384	575	1,641	357	1,201	46	269	1,207	106	311	1,082	330	1,133	349	1,080
ST PAUL W-4 P-13	1,460	522	1,625	291	1,267	46	212	1,229	101	286	1,116	273	1,148	279	1,111
ST PAUL W-5 P-02	1,898	566	2,166	339	1,667	43	233	1,674	81	266	1,574	203	1,592	294	1,322
ST PAUL W-5 P-04	2,901	812	2,889	552	2,255	81	344	2,207	160	451	2,023	488	2,064	508	2,003
ST PAUL W-5 P-05	1,556	512	1,561	151	1,382	35	111	1,085	86	170	957	156	962	162	925
ST PAUL W-5 P-08	1,891	530	1,709	313	1,351	38	203	1,237	104	251	1,150	268	1,192	270	1,156
ST PAUL W-5 P-09	1,518	511	1,467	192	1,233	55	127	1,090	96	181	1,004	190	1,068	199	1,040
ST PAUL W-6 P-01	1,290	222	1,187	291	837	19	40	879	79	234	778	243	809	252	783
ST PAUL W-6 P-03	536	178	509	61	475	19	40	369	37	56	332	58	356	65	345
County Totals	41,124	8,968	41,538	3,176	13,251	428	2,135	12,769	967	2,652	11,623	2,855	11,905	2,951	11,504
District 66B Totals	16,977	4,522	16,981	3,176	13,251	428	2,135	12,769	967	2,652	11,623	2,855	11,905	2,951	11,504
District 66 % of Voters	41.124	8.968	41.538	18.7	78.03	2.52	12.57	75.2	5.69	15.62	68.45	16.81	70.11	17.38	67.75
District 66 % of Voters	26.38	70.61	2.27	18.72	72.5										
DISTRICT: 67A COUNTY: RAMSEY															
Precinct															
ST PAUL W-6 P-02	1,164	353	1,099	195	858	37	136	762	72	186	686	227	788	209	703
ST PAUL W-6 P-04	1,201	193	1,209	319	856	39	224	873	89	272	775	352	759	276	822
ST PAUL W-6 P-05	2,175	407	1,824	362	1,404	58	255	1,294	120	308	1,183	423	1,247	354	1,203
ST PAUL W-6 P-06	663	245	625	83	525	25	58	448	50	71	396	108	455	95	410
ST PAUL W-6 P-07	1,405	271	1,281	307	948	44	184	914	76	247	809	315	864	266	828
ST PAUL W-6 P-08	1,656	424	1,571	318	1,205	33	192	1,145	73	260	1,041	354	1,080	274	1,057
ST PAUL W-6 P-09	1,329	391	1,316	193	1,091	39	122	910	87	154	820	231	954	169	858
ST PAUL W-6 P-10	1,285	420	1,215	199	985	49	107	913	103	170	809	244	864	179	869
ST PAUL W-6 P-11	1,481	395	1,470	443	1,024	53	200	1,082	111	302	954	483	913	350	1,029
ST PAUL W-6 P-12	1,527	461	1,527	437	1,082	53	200	1,082	111	302	954	483	913	350	1,029
ST PAUL W-6 P-13	1,047	222	985	289	650	31	179	695	65	224	610	322	598	138	639
ST PAUL W-6 P-14	1,076	251	1,032	246	761	39	152	753	69	187	682	276	686	238	731
ST PAUL W-7 P-02	1,110	324	1,043	186	828	27	118	814	72	154	723	210	758	168	750
County Totals	34,079	8,351	32,547	3,377	11,789	501	2,158	11,265	1,060	2,756	10,072	3,802	10,543	2,941	10,533
District 67A Totals	16,621	3,983	15,637	3,377	11,789	501	2,158	11,265	1,060	2,756	10,072	3,802	10,543	2,941	10,533
District 67A % of Voters	47.6	11.1	47.6	21.6	75.39	3.2	13.8	72.04	6.78	17.62	64.41	24.31	67.42	18.81	67.36

DISTRICT: 67B COUNTY: RAMSEY	VOTER REGISTRATION			U.S. PRES & VICE PRES		U.S. SENATOR			U.S. REP DISTRICT 4		STATE SENATOR DISTRICT 67		STATE REP DISTRICT 67B			
	# OF PERSONS REGISTERED AT 7 A.M.	# OF NEW REGISTRATIONS	ELECTION DAY	TOTAL NUMBER OF PERSONS VOTING IN THE PRECINCT	MITT ROMNEY AND PAUL RYAN R	BARACK OBAMA AND JOE BIDEN DFL	STEPHEN WILLIAMS IP	KURT BILLS R	AMY KLOBUCHAR DFL	STEVE CARLSON IP	TONY HERNANDEZ R	BETTY MCCOLLUM DFL	MIKE CAPISTRANO R	FOUNG HAWI DFL	JOHN T. QUINN R	SHELDON JOHNSON DFL
Precinct																
ST PAUL W-2 P-10	118	55	49	37	9	37	2	8	30	4	10	29	15	29	10	33
ST PAUL W-5 P-10	516	167	477	56	56	406	17	33	356	35	53	327	73	369	86	323
ST PAUL W-7 P-01	1,693	543	1,626	1,329	234	1,329	54	166	1,228	403	206	1,136	275	1,229	246	1,165
ST PAUL W-7 P-03	1,256	381	1,240	950	243	618	50	163	874	95	219	791	293	853	258	829
ST PAUL W-7 P-04	1,893	184	807	159	159	618	27	100	575	45	129	534	179	552	155	539
ST PAUL W-7 P-05	1,193	261	1,136	830	253	830	50	150	705	48	128	706	242	742	162	719
ST PAUL W-7 P-06	1,193	261	1,136	830	253	830	50	150	705	48	128	706	242	742	162	719
ST PAUL W-7 P-07	1,037	289	1,054	210	803	30	140	787	64	197	695	255	202	707	202	720
ST PAUL W-7 P-08	1,527	372	1,517	1,131	352	1,131	47	226	1,127	77	283	1,029	409	981	314	1,053
ST PAUL W-7 P-09	1,343	382	1,376	393	945	42	236	989	104	302	847	443	808	775	329	836
ST PAUL W-7 P-10	1,348	266	1,299	868	41	240	895	114	282	798	408	775	215	758	175	760
ST PAUL W-7 P-11	1,211	383	1,127	1,95	901	41	120	818	71	144	773	215	623	1,522	513	1,621
ST PAUL W-7 P-12	2,368	567	2,366	581	1,724	72	391	1,755	154	461	1,586	623	498	946	407	1,035
ST PAUL W-7 P-13	1,689	297	1,612	468	1,089	38	324	1,142	85	399	992	498	946	407	1,035	1,035
County Totals	34,079	8,351	32,547	3,853	12,521	545	2,475	12,299	1,147	3,077	11,080	4,292	11,087	3,569	11,318	11,318
District 67B totals	17,458	4,368	16,910	3,853	12,521	545	2,475	12,299	1,147	3,077	11,080	4,292	11,087	3,569	11,318	11,318
District 67B % of Voters	-	-	-	-	27.79	74.04	3.22	14.64	72.73	6.78	18.2	65.52	25.38	65.56	21.11	66.93
District 67 totals	34,079	8,351	32,547	7,330	24,316	1,816	4,933	23,564	2,777	5,853	21,522	7,822	24,087	7,559	13,513	13,513
District 67 % of Voters	-	-	-	22.21	74.09	3.21	14.23	72.4	72.4	6.78	17.32	64.99	24.87	66.46	10.97	34.77

~ Voting in Minnesota ~

Voting Instructions for New Citizens

Minnesota has always been a leader in providing its newest citizens with voting instructions. In the 1920s and '30s, for example, voting instructions were printed in multiple languages, including: Bohemian, Finnish, French, German, Norwegian, Polish, Russian and Swedish. Today, our newest citizens can find voting instructions available in Hmong, Russian, Somali, Spanish and Vietnamese. The example below is in Norwegian.

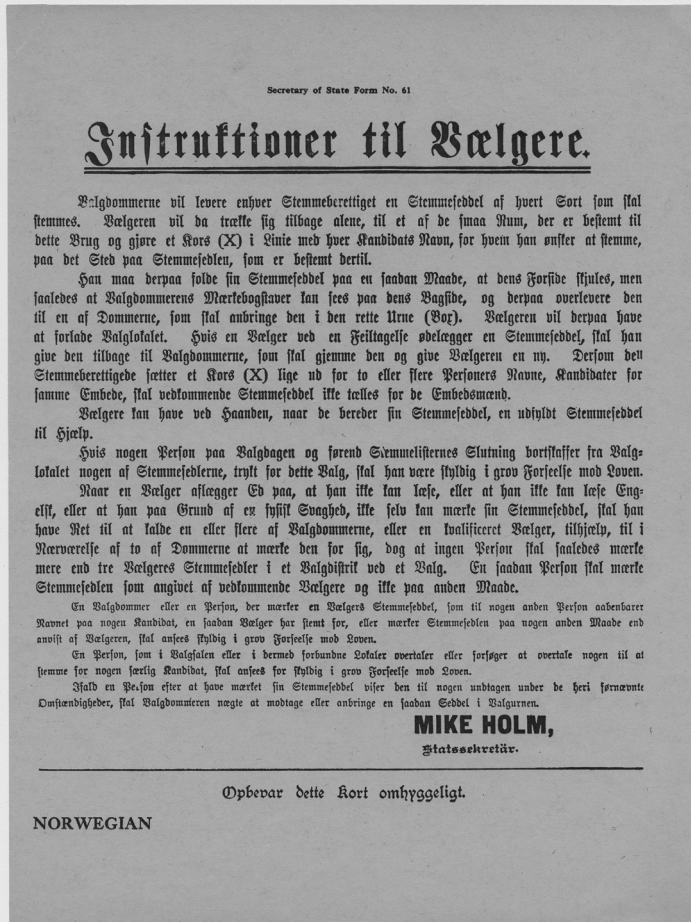

Image provided by the Minnesota Historical Society

Voting instructions in Norwegian, circa 1920s